

Rife Frequency List

Compiled by Spooky2Rife.com

Sep.22nd,2015

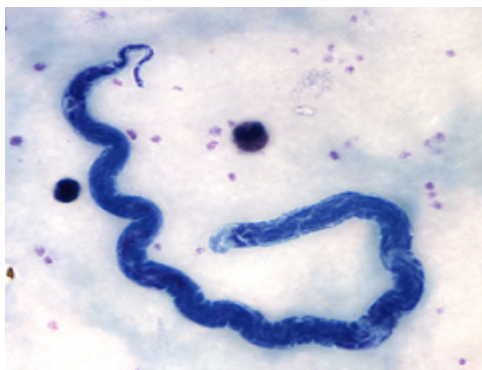
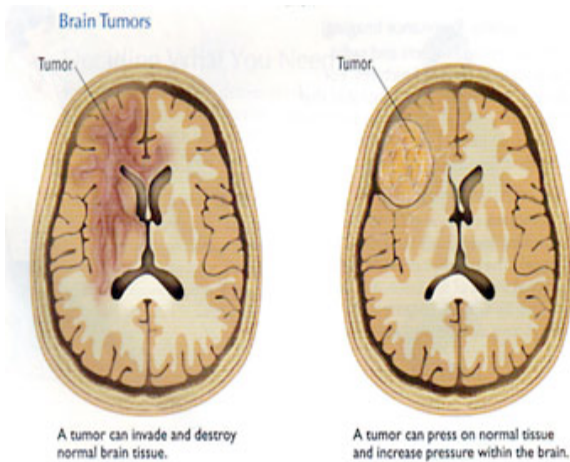

Here you can find the biggest rife frequency database in the world. It has 10 sub-databases, including PROV, CAFL, KHZ or BIO, etc. Most people are wondering what these abbreviations mean. Here is a breakdown of what each one is:

PROV has produced consistent results in virtually all subjects it was used with.

BIO and VEGA are both excellent, based on Russian frequency research.

CAFL is the Consolidated Annotated Frequency List, amassed from the experience of Rife experimenters over years.

XTRA is a collection of sets from various sources, all chosen for their reputation for effectiveness.

CUST is your own personal database.

RIFE is a collection of Dr. Royal Raymond Rife's original frequencies.

HC is Dr. Hulda Clark' s database. Use with a square wave, 100% positive Offset, and Amplitude of 9.5.

KHZ is a collection of higher frequencies. Use with a square or inverse sawtooth wave, 100% positive Offset, and Amplitude of 9.5.

ALT consists of sets based on Ayurvedic knowledge and practice, Solfeggios, and planetary frequencies.

Spooky2 not only includes all these rife frequencies. Users can also customize their own frequencies at their wish.

To choose the best frequencies, please check below:

A

Abdominal Cramps,Stomach,"72,95,190,304," ,XTRA

Abdominal

Inflammation,Stomach,"2720,2489,2170,1865,1800,1600,1550,880,832,802,787,776,727,660,465,450,444,440,428,380,146,125,95,72,20,1.2," ,CAFL

Abdominal Pain,Stomach,"10000,3000,95,3,3040,522,440,160,124,26," ,CAFL

Abdominal Pain,Stomach,"5000,10000," ,XTRA

Abscess Nocardia

Asteroides,Respiratory,"228,231,237,694,710,887,2890,11092.19,11096.87,17679.38," ,XTRA

Abscesses 2,Skin,"2720,2170,1865,1550,880,802,787,727,500,444,190," ,XTRA

Abscesses

3,Skin,"2720,2170,1865,1550,880,802,787,760,727,690,660,500,465,450,444,428,190," ,XTRA

Abscesses Secondary,Skin,"1550,802,760,660,465,450,444,428",CAFL
Abscesses,Skin,"2720,2170,880,787,727,500,200,190",CAFL
Absentmindedness,Brain,"5.8",CAFL
Accelerate Healing,, "7.83",XTRA
Accelerate Injury Healing,, "47",XTRA
Accelerate Learning,, "6.3",XTRA
Accelerate Scar Healing,, "5.9",XTRA
Acidosis,Blood Tissue,"10000,880,802,787,776,727,146,20",CAFL
Acne
1,Skin,"2720,2170,1800,1600,1550,1552,1500,802,880,787,727,564=360,778,760,741,660,564=360,465,450,444,428",CAFL
Acne 2,Skin,"760,465,444,450,428,660",CAFL
Acne Vulgaris Junior,Skin,"514,832,185",XTRA
Acne Vulgaris,Skin,"564",CAFL
Acne,Skin,"727,787,880,5000",XTRA
Acne,Skin,"50,370,830,2500,3000,73300,383750,387000,389000,393000",XTRA
Aconite,Immune System,"3347,5611,2791",CAFL
Acrocephalosyndactylia,Bone
Tissue,"140,1220,2620,12720,125780,158330,351300,532410,613320,709800",XTRA
Acromegaly,Bone Tissue,"80,420,770,7910,31210,122740,255610,371330,742800,955200",XTRA
Actinobacillus,Respiratory,"488,565,672,674,678,766,768,777,885,887,7877,9687,42664,42666,46668,46787,773,776,778,822",CAFL
Actinobacillus,Respiratory,"773",VEGA
Actinomyces Bovis,, "1.10,20,73,160,220,465,660,690,727.5,787,10000",XTRA
Actinomyces Israelii 1,, "46.5,727,766,776,787,802,880,1550,1600,1800,2489,2720",XTRA
Actinomyces Israelii 2,, "20,23,222,262,465,488,567,727,747,787,2154,7880,10000",XTRA
Actinomyces Israelii,, "222,262,2154",BIO
Actinomyces Israelii,, "262,2154",VEGA
Actinomycosis (Streptothrix),, "192000",Rife
Actinomycosis
1,, "1.1,20,23,73,160,220,222,262,465,488,567,660,690,727.5,787,2154,7880,10000,12000",XTRA
Actinomycosis
2,, "20,157,192,222,228,231,237,262,465,488,567,678,727,747,784,787,887,2154,2890,7870,7880,10000,12000",XTRA
Actinomycosis Streptothrix MOR,, "784,1607,7870,11659.62,12000,21093.75,21187.5",XTRA
Actinomycosis,Mouth,"20,465,727,787,880,10000",CAFL
Activity Increase,, "144.72",XTRA
Acupuncture Disturbance Field,, "5.9,18",CAFL
Acute Pain,, "3000,95,1550,802,880,787,727,690,666,26,160,333,522,555.1",CAFL
Addiction Alcoholism 1,, "10000",XTRA
Addiction Alcoholism 2,, "727,880,10000",XTRA
Addiction Drugs,, "5,333,353",XTRA
Addiction Drugs,, "20,727,787,880,5000",XTRA
Addiction,, "4,7,8",XTRA

Addictions Alcohol General,, "230,290,440,1500,2300,3300,83350,184000,283000,303400," ,XTRA
Addictions Drug General,, "280,350,470,1880,4340,5200,43420,143040,234040,343450," ,XTRA
Addison's Disease,, "190,750,900,7500,27500,222700,425710,563190,642910,978050," ,KHZ
Adeno-associated Virus,, "950.6,958.79,959.6,960.39,967.6,969.29," ,XTRA
Adenoids,Nose, "1550,802,880,787,776,727,444,20,428,660,2720,2170,1.57,2,14,333,444,588,780,
806.5,810," ,CAFL
Adenoma Basal
Cell,Cancer, "40,5810,22500,52500,92500,434000,527000,667000,721000,987230," ,XTRA
Adenoma Beta-Cell,, "40,320,700,870,5250,32500,60000,125680,225650,275680," ,XTRA
Adenoma Cervical,Uterus, "433," ,CAFL
Adenoma
Microcystic,, "40,5810,22500,52500,92500,432500,527000,667000,721000,987230," ,XTRA
Adenoma
Monomorphic,, "40,5810,22500,52500,92500,436000,527000,667000,721000,987230," ,XTRA
Adenoma,, "40,5810,22500,52500,92500,224370,527000,667000,721000,987230," ,KHZ
Adenoma,, "40,5810,22500,52500,224370,434000,527000,667000,721000,987230," ,XTRA
Adenomatous Polyposis Coli
(APC),DNA, "40,250,500,2500,322060,422530,561930,709830,842500,985900," ,KHZ
Adenomyosis,Uterus, "30,250,730,3720,7500,35510,62580,125350,672910,924370," ,XTRA
Adenoviridae Infections,, "180,520,800,37500,93200,150000,275000,509350,755000,866150," ,KHZ
Adenoviridae
Infections,, "180,520,800,37500,93200,150000,392900,509350,755000,866150," ,XTRA
Adenovirus
1,, "333,523,666,768,786,950.6,958.79,959,959.6,960.39,962,967.6,969.3,11593.75,11607.8,11718.7
5,12281.25,14364.52,16628.88,17750,18471,18670.15,19566.31,20875," ,XTRA
Adenovirus 2nd,, "371450-386900=3600," ,HC
Adenovirus 2nd,, "920.73,929.52,959.02,11607.8,11718.75,12090.62," ,XTRA
Adenovirus 3rd,, "371000," ,HC
Adenovirus 4th,, "334000," ,HC
Adenovirus 5th,, "568000," ,HC
Adenovirus,, "333,523,786," ,BIO
Adenovirus,Lungs Stomach Intestines, "333,523,786,768,959,962,666," ,CAFL
Adenovirus,, "393000," ,HC
Adenovirus,, "333,786," ,VEGA
Adhesions Pelvic,, "20,2500,35160,67500,90000,355080,419340,567700,707260,930120," ,KHZ
Adhesions,, "2720,2170,1550,802,880,787,776,760,727,190," ,CAFL
Adhesive
Capsulitis,Shoulder, "60,230,20000,68250,125750,158300,357300,532410,653690,759830," ,XTRA
Adiadochokinesis,, "70,830,10890,2500,52500,87500,103500,214350,552590,719680," ,XTRA
Adie Syndrome,Nerve
Eye, "170,460,10850,55160,96500,350000,567000,692330,810200,982110," ,KHZ
Adiposis Dolorosa,, "160,970,27500,110250,325000,476500,527000,665340,749000,985670," ,KHZ
Adnexitis,Ovary, "440,441,522,572,3343,3833,5312," ,CAFL
Adnexitis,Ovary, "522,572,3343,3833,5312,440,441," ,VEGA

Adnexitis,Ovary,"40,460,33010,72500,117590,231900,509020,645440,798720,915000","XTRA
Adrenal Function Normalize,Adrenals,"1335","XTRA
Adrenal Gland Balance,Adrenals,"20,537,1335,2250,10000,12000","XTRA
Adrenal Gland
Diseases,Adrenals,"70,5500,73300,134250,357300,454370,519680,689410,712230,993410","KHZ
Adrenal Gland Fever,Adrenals,"20,10000,12000","XTRA
Adrenal Gland Stimulant 1,Adrenals,"10,20,2250","CAFL
Adrenal Gland Stimulant
2,Adrenals,"10,20=360,72,95=360,125,428,440,444,450,522,600,625,650,660,666,685,690,700,727
,760,787,832,880,1500,1600,1865,1800,1865,2127,2170,2720,3000","CAFL
Adrenal Gland Stimulant
3,Adrenals,"10,20,72,95,125,428,440,444,450,522,600,625,650,660,666,685,690,700,727,760,776,7
87,832,880,1500,1550,1600,1800,1865,2008,2127,2170,2720,3000","XTRA
Adrenal Gland Toxicity,Adrenals,"20,10000,12000","XTRA
Adrenal
Hyperplasia,Adrenals,"220,970,52500,93500,236420,376290,426900,571000,813000,932000","KH
Z
Adrenoleukodystrophy,"190,750,900,5160,30000,229320,434250,564280,714820,978050","KHZ
Adrenomyeloneuropathy,"190,750,900,5160,30000,229320,435000,564280,714820,978050","XTR
A
Adverse Drug Reaction,"200,140,330,420,440,550,520,760,780,1860","XTRA
Adynamia Geriatric,"60,27.5","CAFL
Adynamia Geriatric,"27,27.5,35,60","CAFL
Adynamia Geriatric,"49,56","ODD
Afibrinogenemia,Blood,"150,180,2500,322060,458500,515050,684810,712420,995380","KHZ
Aflatoxin 1,"177000","HC
Aflatoxin 1,"344,438.74,474,476,510,568,943,8812.30,9359.96,11079.69","XTRA
Aflatoxin 2,"438.74,466,8812.30,9359.96","XTRA
Aflatoxin,Liver,"344,510,943,474,476,568","CAFL
Aflatoxin,"344","VEGA
African Lymphoma,"50,570,850,52500,119340,375030,425710,434500,642910,985900","XTRA
African Trypanosomiasis,"656,988,780","CAFL
Agammaglobulinemia,"120,800,22500,90000,175000,451170,517500,683000,712230,992000","K
HZ
Agitation,"3,7.83","XTRA
Agnosia,"120,5620,67500,93500,222700,425000,522530,689930,752630,923700","KHZ
Agyfla,"71000","HC
Agyfla,"175.99,3534.88","XTRA
Aicardi
Syndrome,"780,8000,92500,125000,355080,452590,515160,687620,712810,997870","KHZ
AIDS 0,Immune System,"727,787,880,2489,3175,3275,3375,3475,5000","CAFL
AIDS 1,Immune System,"2489,465,727,787,880,1500,1.2,31000,31750,34750","CAFL
AIDS 2,Immune System,"1.44,1550,1500,249,418,727,787,880,2489,3100,3175,3475","CAFL
AIDS 3,Immune System,"2.88,249,418,727,787,880,1500,1550,2489,3100,3175,3475","CAFL

AIDS Kaposi's Sarcoma,, "249,418," ,BIO
AIDS Secondary,Immune
System,"1113=720,2128=960,6121=1260,33=60,1113=720,2128=960,6121=1260," ,CAFL
AIDS,, "150,5580,22000,30000,47500,360590,365000,388900,434000,456110," ,XTRA
AIDS/HIV,, "180,240,22000,30000,47500,162820,365000,388900,434000,456110," ,XTRA
Airsickness,, "90,10570,30420,88310,109500,257680,346270,344200,572000,792330," ,XTRA
Akathisia,, "3,7.83,230," ,XTRA
Alagille Syndrome,, "80,800,950,22500,57500,175000,419340,563190,813960,983170," ,KHZ
Alcoholism 1,Liver,"10000," ,CAFL
Alcoholism 2,Liver,"727,787,880,10000," ,CAFL
Alcoholism,, "10000," ,XTRA
Aldrich Syndrome,, "200,770,2530,3400,5590,95870,175910,343920,425870,571400," ,XTRA
Alertness Increase,, "10," ,XTRA
Alexander Disease,, "140,780,2500,97500,357770,475050,527000,657110,749000,987230," ,KHZ
Alignment of Individual,, "20,60,95,125,225,427,440,660,727,787,800,880,5000,10000," ,XTRA
Alkalosis,, "50,750,2250,72500,110250,379930,424370,561930,642060,978050," ,KHZ
Alkaptonuria,, "70,400,7500,55000,96500,376290,426900,571000,822000,937410," ,KHZ
Allergic Granulomatous
Angiitis,, "190,520,750,1780,13930,110530,380000,447500,728980,825270," ,XTRA
Allergies 1,, "2.3,72,300,333,444,522,555.1,727,787,880,5000,10000," ,CAFL
Allergies 2,, "3,330,727,740,787,880,1234,1550,5000,7344,10000," ,CAFL
Allergy Pollen,, "14514.12,14882.62,14930.22," ,XTRA
Allergy,, "40,370,650,800,2500,25580,52500,192500,375790,926060," ,XTRA
Alopecia 1,, "3,20,28,95,146,330,465,727,787,800,880,1552,2170,2720,5000,10000,15000," ,XTRA
Alopecia,Hair,"20,10000,880,787,727,465,146,800,1552," ,CAFL
Alopecia,, "60,5070,95000,275050,455820,515160,684810,712230,993410," ,KHZ
Alopecia,, "60,5070,95000,127630,275050,455820,515160,684810,712230,993410," ,XTRA
Alpha 1-Antitrypsin
Deficiency,, "40,120,7500,40000,132410,342060,419340,560000,642910,930120," ,KHZ
Alpha Streptococcus 1,, "916.51,941.92,955.3,11554.69,11875,12043.75," ,XTRA
Alpha Streptococcus 2,, "916.51,929.52,955.3,11554.69,11718.75,12043.75," ,XTRA
Alpha Streptococcus 3,, "929.52,941.92,18670.15,18919.09," ,XTRA
Alpha Streptococcus_1,, "369750-385400=3600," ,HC
Alpha Streptococcus_2,, "375000," ,HC
Alpha-Mannosidosis,, "750,7500,57500,122530,269710,479500,527000,667000,742000,986220," ,K
HZ
Alphavirus Infections,, "120,780,12710,55000,90000,175050,425000,571000,822000,932000," ,KHZ
ALS 1,Nerve,"2900=1800,864,790,690,610,470,484,986,644,254," ,CAFL
ALS
2,Nerve,"5000,3636,2632,1850,1500,1488,1422,1189,1044,922,868,845,822,788,776,766,742,733,
721,676,654,625,620,607,608,609,610,611,612,613,595,515,487,461,435,423,380,322,283,232,144,
136,20," ,CAFL
ALS 3,Nerve,"2900," ,CAFL
ALS

4,Nerve,"10000,5000,2900,2750,2700,2145,938,862,841,777,766,741,739,688,682,660,572,532,52
0,477,442,433,344,343,342,338,324,322,253,242,112," ,CAFL
Alternaria Tenuis,,"853," ,VEGA
Alternaria Tenuis,,"304,853," ,XTRA
Aluminum 1,,"15950," ,XTRA
Aluminum 2,,"554.67,597.95," ,XTRA
Alveolitis Fibrosing,,"650,410,620,4970,7500,15310,87500,325930,385900,504370," ,XTRA
Alzheimer Disease,,"110,7500,67500,92500,377910,453720,515160,688290,712000,995380," ,KHZ
Alzheimers 1,Brain,"430,620,624,840,866,5148,2213,19180.5,742.4,303,23.2," ,CAFL
Alzheimers
1,,"23.19,303,430,470.89,471.66,620,624,742.39,840,866,941.79,943.29,2213,3767.3,3773.3,5148,1
9180.5," ,XTRA
Alzheimers 2,,"430,620,624,840,866,2213,5148,19180.5," ,XTRA
Alzheimers 3,,"2213,5148,19180.5," ,XTRA
Alzheimers
4,,"6,23.19,30,33,254,303,430,470,484,610,620,624,644,690,742.39,790,864,866,986,1918,2213,29
00,5148," ,XTRA
Alzheimers,,"1.45," ,XTRA
Amaurosis Fugax,,"180,780,2500,85000,37500,110250,175000,352930,495000," ,KHZ
Amblyopia,,"50,700,2500,67500,125050,322060,536420,655200,752630,924370," ,KHZ
Amenorrhea,Menstruation,"10000,880,1550,802,787,760,727,465,20," ,CAFL
Amino Acid
Metabolism,,"170,2500,20000,92500,310250,450000,517500,687620,712230,993410," ,KHZ
Ammonia Remove,,1719.51,CUST
Amnesia,Brain,"70,2250,87500,92500,275000,432410,564280,640000,978050," ,KHZ
Amniotic Band
Syndrome,,"70,180,5620,37500,100000,275160,525710,655200,750000,926700," ,KHZ
Amoeba General,,"310,333,532,732,769,827,1522," ,CAFL
Amoeba Hepar Abscess,Liver,"344," ,BIO
Amoeba Hepar Abscess,Liver,"344,605," ,CAFL
Amoeba Hepar Abscess,Liver,"344," ,VEGA
Amoeba,,"310,333,532,732,827,1522," ,BIO
Amoebiasis,,"520,2500,40000,95000,376290,476500,527000,665340,752700,987230," ,KHZ
Amoebic Dysentery,Intestines,"148,166,308,393,631,778," ,CAFL
Amphibian
Diseases,,"70,10830,5810,57500,125050,376290,419340,560000,642910,930120," ,KHZ
Amyloidosis,,"60,10830,7500,322530,452590,519680,689410,712000,833210,995380," ,KHZ
Amyotonia
Congenita,,"40,350,6790,52250,115780,234250,342120,472500,551220,657710," ,XTRA
Amyotrophic Lateral Sclerosis,Nerve,"254,484,610,644,690,790,864,986," ,CAFL
Amyotrophic Lateral
Sclerosis,Nerve,"20,2500,60000,95000,225330,479500,527000,667000,742000,985670," ,KHZ
Amyotrophic Lateral
Sclerosis,Nerve,"254,484,610,692,980,644,660,690,727.5,790,864,986,2900," ,XTRA

Anal
Itching,Anus,"10000,880,787,760,727,465,125,120,95,72,444,1865,20,773,826,827,835,4152","CAF
L
Analgesia,,"40,570,10530,95050,210250,424370,563190,707260,985900","KHZ
Analgesic Pain Relief,,"90=1800","XTRA
Analgesic,,"10","XTRA
Anankastic Personality
Disorder,,"190,750,1420,5250,25510,42570,162210,492830,671510,808530","XTRA
Anaphylaxis,Skin,"10000","CAFL
Anaphylaxis,,"140,750,2500,65000,87300,236420,400000,561930,714820,978050","KHZ
Anaplasma Lyme,,"387","CUST
Anaplasma Marginale 1,,"957.78,959.27,961.75,12075,12093.75,12125","XTRA
Anaplasma Marginale 2,,"959.27,1046.02,19267.59,21010.13","XTRA
Anaplasma Marginale 2nd,,"415300-424000=3600","HC
Anaplasma Marginale 3,,"1029.43,1046.02,1050.99,12978.12,13187.5,13250","XTRA
Anaplasma Marginale,,"386400-388000=3600","HC
Anaplasmosis,,"100,240,800,15200,32500,97500,322060,377910,492500,723000","KHZ
Ancylostoma Braziliense,,"397600-403250=3600","HC
Ancylostoma Braziliense,,"985.54,993.98,999.55,12425,12531.25,12601.55","XTRA
Ancylostoma Caninum 1,,"949.61,991.5,998.69,11971.87,12500,12590.62","XTRA
Ancylostoma Caninum 2,,"949.61,974.14,998.69,11971.87,12281.25,12590.62","XTRA
Ancylostoma Caninum 3,,"949.61,956.79,998.69,11971.87,12062.5,12590.62","XTRA
Ancylostoma Caninum_1,,"383100-402900=3600","HC
Ancylostoma Caninum_2,,"393000","HC
Ancylostoma Caninum_3,,"383100-402900=3600","HC
Androgen Insensitivity
Syndrome,,"60,7500,67500,95000,376290,475050,527000,665340,761850,987230","KHZ
Anemia
Aplastic,Blood,"650,7500,2500,62500,150000,319340,425330,571000,823000,937410","KHZ
Anemia
Hemolytic,Blood,"20,120,5160,62500,110250,332410,517500,684810,712230,992000","KHZ
Anemia
Iron-Deficiency,Blood,"100,320,2500,57200,125000,175000,525710,682020,759830,932410","KHZ
Anemia
Megaloblastic,Blood,"110,300,370,93500,224370,376290,475050,527000,657110,753230","KHZ
Anemia,Blood,"80,550,5970,23000,50500,80500,97530,210500,533210,909260","KHZ
Anemia,Blood,"5000","XTRA
Anencephaly,Brain,"110,490,1000,2250,30000,97500,325710,342060,750000,934250","KHZ
Aneurysm,Veins,"880,787,760,727,465,125,95,72,444,1865,20,727","CAFL
Aneurysm,,"150,780,2500,67500,222530,458500,518920,688290,712810,997870","KHZ
Angelman Syndrome,,"200,7500,27500,95330,375160,419340,567700,642060,980000","KHZ
Anger and Irritability,,"3.6,6.3","CAFL
Angina
Pectoris,Heart,"3,230,2720,2170,1800,1600,1500,880,832,787,776,727,465,444,1865,125,95,72,20,

660,7.83,"CAFL
Angina Pectoris,Heart,"100,680,830,42200,92500,225000,534200,779000,882100,911090,"KHZ
Angina Throat,Throat,"333,428,465,660,727,776,787,804,806.5,"CAFL
Angina,Heart,"787,776,727,465,428,660,"CAFL
Angioedema,Skin,"120,520,800,5070,15000,90000,375050,410250,564280,824960,"KHZ
Angiofibroma,Skin,"160,620,7500,65330,175000,434250,563190,642910,930120,"KHZ
Angiolymploid Hyperplasia with
Eosinophilia,Skin,"100,1000,12330,5500,45000,234510,475160,527000,752700,987230,"KHZ
Angiomyxoma,"50,310,1590,5030,7290,125440,462520,625910,732500,815030,"XTRA
Anima/Soul,"420.82,"XTRA
Animal Diseases,"50,570,870,2500,5810,92500,424370,561930,709830,985900,"KHZ
Aniridia,Eye,"70,240,680,830,2500,157000,357300,451170,517500,687620,"KHZ
Anisakiasis,"40,230,780,5620,15050,35330,67500,125000,225000,733000,"KHZ
Anisocoria,"120,570,830,2500,5330,65000,93500,325160,515050,884810,"KHZ
Ankyloglossia,"80,780,5810,67500,350000,475000,527000,665340,742000,985670,"KHZ
Ankylosing
Spondylitis,Spine,"3000,95,1550,802,880,787,776,727,650,625,600,28,10,35,28,7.69,2.4,110,100,6
0,428,680,"CAFL
Anomia,"520,800,7500,37500,175330,275000,379930,450000,519680,883000,"KHZ
Anophthalmos,Eye,"120,970,5050,7000,40000,222700,425160,571000,824000,932000,"KHZ
Anosmia,Nose,"20,10000,"CAFL
Anoxia,"80,850,2500,43000,97230,175000,388000,791000,853000,972100,"KHZ
Anthraxinum,"633,"BIO
Anthrax,Skin Luns Intestines,"500,633,1365,768,414,900,"CAFL
Anthrax,Skin Lung Intestines,"139200,"Rife
Anthrax,Skin Lung
Intestines,"70,680,930,5500,11090,119340,150000,175330,545000,705000,"XTRA
Anti-Glomerular Basement Membrane Disease,Lung
Kidney,"170,950,10530,2500,125090,375160,525710,650000,752630,923700,"KHZ
Antidepressive,"172.06,"XTRA
Antimony 121sb,"509.39,549.13,11684.56,"XTRA
Antimony 123sb,"275.86,297.37,12655.27,"XTRA
Antiphospholipid
Syndrome,"50,730,1550,13390,22500,247000,391000,571000,827000,937410,"KHZ
Antiseptic General,"428,444,450,465,660,727,760,787,802,880,1550,5000,10000=300,"CAFL
Antithrombin III
Deficiency,"50,650,1000,5620,7000,377910,400000,563190,642060,985900,"KHZ
Anus Diseases,Anus,"50,600,2250,7500,97500,475000,527000,667000,752700,986220,"KHZ
Anxiety 1,"1.5,6.8=300,7.8=300,95,10000=300,"CAFL
Anxiety Disorders,"80,620,870,5810,225000,423070,572000,727330,841120,903910,"KHZ
Anxiety,"40-60=1800,304,6130,"XTRA
Aortic Valve
Stenosis,Heart,"30,250,900,13520,150000,275330,510250,655200,759830,926700,"KHZ
Aphasia,Brain,"140,620,850,12850,5070,453720,515090,684810,712810,993410,"KHZ

Aphthovirus,, "232,237,558.37,585.91,1116.75,1171.83,1214,1243,1244,1271,5411," ,XTRA
Apnea,Sleep,"60,830,970,5160,20000,65000,476500,527000,742000,987230," ,KHZ
Apoplexy,, "20,40,72,333,428,522,555.1,600,625,727,787,880,1800,1865," ,CAFL
Appendicitis,Appendix,"1550,802,880,787,727,444,380,190,10,650,444,522,125,95,72,20,522,146,
440,450," ,CAFL
Appendicitis,Appendix,"140,460,7500,50000,93500,376290,524370,652430,752630,922530," ,XTR
A
Appetite Lack Of,, "20,72,444,465,727,787,880,1865,10000," ,CAFL
Apraxias,Brain,"600,1000,5000,247880,365800,454370,515160,689410,712000,997870," ,KHZ
Aprosodia,Brain,"180,1070,4830,15250,58210,109420,237210,387020,434270,611050," ,XTRA
Arachnoid Cysts,, "160,600,900,2500,3000,125090,225330,344500,490000,56000,807220," ,KHZ
Arachnoiditis,, "160,600,850,2500,7500,35000,87500,479500,527000,665340," ,KHZ
Araneae Thrush,, "727,787,880," ,XTRA
Arbovirus Infections,, "70,680,2330,35000,87500,476500,527000,667000,753230,987230," ,KHZ
Aremes Tennus,, "667," ,BIO
Argentaffinoma,, "50,520,600,930,12690,125000,269710,434030,571000,839000," ,XTRA
Arm Injuries,, "180,900,5500,13930,55160,250000,425090,571000,827000,932000," ,KHZ
Arnica,, "1042," ,BIO
Arnold-Chiari
Malformation,, "60,830,2500,20000,65000,207460,479930,527000,749000,986220," ,KHZ
Arrhythmia Cardiac,, "900,780,830,7500,8000,225330,510250,689930,750000,936420," ,KHZ
Arrhythmia Cardiac,, "90,780,830,7500,8000,225330,510250,689930,750000,936420," ,XTRA
Arrhythmogenic Right Ventricular
Dysplasia,, "50,400,850,2750,5000,55160,269710,555300,707000,825500," ,KHZ
Arsenic Aib,, "562," ,VEGA
Arsenic Alb,, "562," ,CAFL
Arsenic as,, "364.56,393,16724.61," ,XTRA
Arsenic Poisoning,, "100,830,5500,52500,342060,458500,515090,687620,712230,995380," ,KHZ
Arteriosclerosis,Veins,"10000,2720,2170,1800,1600,1500,880,787,776,727,20," ,CAFL
Arteriosclerosis,, "70,730,5000,7250,92500,352930,451170,519680,684810,712810," ,KHZ
Arteriovenous
Malformations,, "100,830,12330,5070,12710,225000,519340,655200,752630,923700," ,KHZ
Artery Plaque,, "4632,5364,5885," ,XTRA
Artery Stimulator,, "727,787,800,880," ,XTRA
Arthritis
1,, "120=1200,962,727,787,880,1550,802,1664,80,60,40,30,25,26,20,10,5000,10000,7.69,3,1.2,28,1.
5=600," ,CAFL
Arthritis
2,, "1.19,1.5,3,7,6.9,7.7,9.39,9.4,10,20,25,26,28,30,40,60,80,100,120,230,250,512,660,690,728,770,7
87,802,880,1500,1550,1664,2720,3000,3176,5000,10000," ,XTRA
Arthritis Arthralgia Due to Gout,, "9.39," ,CAFL
Arthritis Arthrosis and Parathyroid Disturbances Affecting Calcium Metabolism,, "9.6," ,CAFL
Arthritis
General,, "10000,5000,2720,1664,1550,962,880,802,800,787,776,766,727,688,683,650,625,600,120

,20",CAFL
Arthritis Gout,, "9.39,9.4,20,660,690,727.5,787,880,3000,10000",XTRA
Arthritis Juvenile
Chronic,, "60,780,7500,40000,398400,476500,527000,665340,761850,987230",XTRA
Arthritis Juvenile
Rheumatoid,, "60,780,7500,40000,275090,476500,527000,665340,761850,987230",KHZ
Arthritis Post-infectious,, "60,650,800,5810,42500,398400,410000,571000,828000,937410",XTRA
Arthritis Reactive,, "60,650,800,5810,42500,275000,410000,571000,828000,937410",KHZ
Arthritis Rheumatoid,, "2.4,250,262,600,625,650,727,751",CAFL
Arthritis Rheumatoid,, "190,1000,2800,17500,45000,225000,510250,682020,759830,932410",KHZ
Arthritis Rheumatoid,, "1.19,250,262,600,625,650,727,766,787",XTRA
Arthritis
Rheumatoid,, "190,1000,2800,17500,398400,225000,510250,682020,759830,932410",XTRA
Arthritis Secondary,, "2720,1000,1500,770",CAFL
Arthritis,, "50,750,900,9000,11090,55330,325160,425710,642910,980000",KHZ
Arthritis,, "1664",XTRA
Arthritis,, "50,750,900,9000,11090,55330,398400,425710,642910,980000",XTRA
Arthrogryposis,, "190,570,830,2250,5090,67500,96500,325160,424370,566410",KHZ
Arthropathy
Neurogenic,, "110,5330,7000,15000,125000,350000,425000,571000,828000,932000",KHZ
Arthropod Diseases,, "60,850,7800,25000,52500,275090,426900,571000,829000,937410",KHZ
Asbestos in Lungs,, "5111",PROV
Asbestosis,, "40,970,7500,87500,175330,475160,527000,657110,742000,985670",KHZ
Ascariasis,, "60,1330,5270,10890,90000,379930,425000,571000,829000,932000",KHZ
Ascaris Larvae,, "404900-409150=3600",HC
Ascaris Larvae,, "1003.64,1011.33,1014.17,12653.12,12750,12785.94",XTRA
Ascaris Lumbricoides All
Stages,, "471910.2143=1200,55455.4555=120,7456.5499=240,4777.5565=360",CUST
Ascaris Megalocephala (Male),, "403850-409700=3600",HC
Ascaris Megalocephala All
Stages,, "128159.7732=300,111.1211,8810.5764=360,22450.8855=300,34688.1655=300",CUST
Ascites 1,, "70,4160.24920,37500,31907,37605,31000,39167,18667,34577",CUST
Ascites
2,, "43379.96875,43380.03125,43380,41989.96875,4190.03125,41990,19009.96875,19010.13125,19010,18949.96875,18950.03125,18950",CUST
Ascites,, "70,520,6230,37500,355080,475090,527000,667000,789000,987230",KHZ
Ascorbic Acid
Deficiency,, "50,730,2950,47500,222530,452590,517500,683000,712000,993410",KHZ
Asian Grippe A,Lung, "516,656,434",CAFL
Asperger Syndrome,, "40,400,2500,10530,47500,210250,518920,688290,712230,916000",KHZ
Aspergillosis,Lung, "120,830,5000,7250,37500,357300,434250,563190,709830,978050",XTRA
Aspergillus Flavus,Lung, "1823,247,1972",CAFL
Aspergillus Flavus,Lung, "1823",VEGA
Aspergillus Glaucus,, "524",BIO

Aspergillus Glaucus,Brain,"524,758","CAFL
Aspergillus Glaucus,Brain,"524","VEGA
Aspergillus Niger,,"374","BIO
Aspergillus Terreus,Lung,"743,339","CAFL
Aspergillus Terreus,Lung,"743","VEGA
Asphyxia,Lung,"30,700,2500,5070,40000,72500,125000,275160,829000,937410","KHZ
Asthma 1,Lung,"1283,1233,4.7","CAFL
Asthma
1,Lung,"0.5,20,72,95,125,146,444,522,727,787,880,1233,1283,1500,1600,1800,2170,2720","XTRA
Asthma 2,Lung,"1234,3672,7346,727,787,880,10000,47,120","CAFL
Asthma
3,Lung,"0.5,20,72,95,125,146,444,522,660,690,727.5,787,810,880,1233,1234,1283,1500,1600,1800
,1865,2170,2720","XTRA
Asthma 4,Lung,"4.7,1233,1234,1283,3672,7344","XTRA
Asthma 5,Lung,"727,787,880,1500,1600,1800,2170,2720","XTRA
Asthma Bronchial,Lung,"8,943,548","XTRA
Asthma
V,Lung,"3125,3124,890,886,871,822,782,756,712,665,633,521,515,487,434,411,322,263,172,128","
CAFL
Asthma,Lung,"1233,1283","BIO
Asthma,Lung,"7344,3702,3672,2720,2170,1800,1600,1500,1283,1234,1233,880,787,727,522,444,1
46,125,95,72,20,0.5","CAFL
Asthma,,"570,900,2500,3000,27500,95750,125000,150000,534200,871000","XTRA
Astigmatism,,"600,900,12330,7500,12710,55000,234510,325710,491000,667900","KHZ
Astral Projection,,"6.30,63","XTRA
Astral Travel,,"40,22","XTRA
Astrocytoma,Brain,"7.69,8.25,9.19,20,543,641,666,690,857,2127,2170","PROV
Astrocytoma,,"857","VEGA
Astrocytoma,,"20,570,9000,12850,45000,92500,175750,450000,515160,689410","XTRA
Ataxia
General,Nerve,"20,72,444,600,625,650,727,776,787,806.5,814,880,1500,1600,1800,1865,2170,272
0","CAFL
Ataxia Spastic,Nerve,"9.19,8.25,7.69","CAFL
Ataxia
Telangiectasia,,"130,650,19900,42500,376290,452590,522390,687620,712420,995380","KHZ
Atelectasis Pulmonary,,"50,730,950,5000,17500,37500,322060,563190,714820,930120","XTRA
Atherosclerosis,,"134,223,333,345,411,423,425,436,446,453,470.89,471.66,479,542,554,563,572,5
73,574,576,620,643,668,686,716,718,738,786,787,934,940,941.79,943.29,958,1544,1577,1880,188
6,2323,2431,3343,3760.3,3767.3,3773.3,4710.5,7160,7520.5,7543.39,20443.5","XTRA
Athletes
Foot,Feet,"20,379,727,787,880,5000,644,766,464,802,1552,9999,20,379,727,787,880,5000,644,766
,464,802,1552,9999,3176,304","CAFL
Atrial Fibrillation,,"80,730,970,5750,37500,85090,96500,125160,325000,377910","KHZ
Atrophy Muscular

Peroneal,, "190,1220,4330,17250,63210,119420,287210,403030,435000,711170," ,XTRA
Attention Deficit Disorder with
Hyperactivity,, "10,250,460,320,520,750,42500,87500,132410,376290," ,KHZ
Attention Deficit
Disorder,, "428,444,450,465,470,471,621,660,727,760,762,769,770,787,802,832,880,940.1,942.9,15
50,1880,1885.9,3760.3,3771.7,5000,7520.5," ,CAFL
Attention Deficit Disorder,, "10," ,XTRA
Attention Deficit Disorder,, "40,250,460,320,520,750,42500,87500,132410,376290," ,XTRA
Aura Builder,Energy, "20," ,XTRA
Aura,Energy, "2675," ,CUST
Auricular Cancer,, "80,120,850,85030,119340,350000,434330,691270,759830,927100," ,XTRA
Autism,, "47,48,49,75,214,317,342,443,467,521,552,712,725,727,745,747,757,763,783,787,880,962,
1489,1902,4202.3,5333.69,9887,14164.1,15952.79,19007.15,19007.2,19169.38,19516.29,21822.15,
" ,XTRA
Autistic Disorder,, "30,250,650,930,13520,7500,95000,322530,454370,517500," ,KHZ
Auto Intoxication,, "20,333,522,555.1,727,787,800,880,1550,10000," ,CAFL
Autoimmune
Diseases,, "240,5090,32500,75850,95750,175000,250000,456000,784000,927000," ,KHZ
Autoimmune Disorders,Immune
System, "3,7,7,9.4,9.6,20,28,156,250,522,600,625,650,727,776,787,802,808,1550,10000," ,CAFL
Autointoxication,, "522,146,1550,10000,800,880,787,727,20," ,CAFL
Autonomic Nervous System
Diseases,, "50,370,830,2750,3000,70000,95090,175160,275000,357300," ,KHZ
Avian Influenza,, "170,240,750,970,5620,30000,62500,93500,150000,872000," ,KHZ
Avitaminosis,, "40,260,460,7500,37500,57500,100000,210250,436420,561930," ,KHZ
Awakening Epilepsy,, "70,180,730,870,5710,7250,22500,97500,375350,500000," ,XTRA

B

B Coli Filterable Virus,, "770000," ,Rife
B Coli Rod Form,, "417000," ,Rife
B Coli Rod,, "727,787,800,803,21875,800,8020,13031.25,21343.75,943,19869.63,12453.12," ,XTRA
B Coli Virus,, "27,1552,11939.05,12031.25,16759.77,17220,21686.38," ,XTRA
B Subtilis,, "432,722,822,1246," ,VEGA
B-Cell Lymphoma,, "410,930,2750,17500,35670,87500,93500,236420,434000,519340," ,XTRA
Babesia Lyme,, "76,570,753,1583,1584,5776,650," ,CUST
Babesia,Blood, "76,570,1583,1584,432,753,5776," ,PROV
Babesiosis,, "40,180,700,900,7500,45750,71500,95000,219340,379930," ,KHZ
Babesiosis,, "76,432,570,753,1583,1584,5776," ,XTRA
Bacillium,Respiratory, "132,423,432,785,853,854,921,1027,1042,1932," ,CAFL
Bacillium,, "132,854,921,1042,1932," ,VEGA
Bacillus Anthracis 1,, "622,623,624,627,628,629,632,633,634,637,638,639,642,643,644," ,XTRA
Bacillus Anthracis
2,, "129,224,273,400,414,420,500,633,768,900,930,1365,1370,4000,16655," ,XTRA

Bacillus Anthracis 2nd range,, "11350",XTRA
Bacillus Anthracis 2nd,, "363200-365300=3600",HC
Bacillus Anthracis 3,, "900.27,902.26,905.49,11350,11375,11415.62",XTRA
Bacillus Anthracis 3rd,, "359400-370500=3600",HC
Bacillus Anthracis 4,, "890.86,912.17,918.37,11231.25,11500,11578.12",XTRA
Bacillus Anthracis 5,, "902.26,912.17,961.75,979.11,18122.49,18321.63,19317.38,19665.88",XTRA
Bacillus Anthracis Spores,, "391450-386950=3600",HC
Bacillus Anthracis Spores,, "959.14,961.75,970.30,12092.19,12125,12232.8",XTRA
Bacillus Anthracis,, "393500-398000=3600",HC
Bacillus Anthracis,, "975.38,979.11,986.53,12296.87,12343.75,12437.5",XTRA
Bacillus Botulinus
6,, "172,518,533,639,660,683,690,691,727.5,802,831,1372,1550,1552,10000",XTRA
Bacillus Cereus 1,, "928.28,18645.25",XTRA
Bacillus Cereus 2,, "926.19,928.28,931.6,11676.55,11703.12,11745.3",XTRA
Bacillus Cereus,, "373650-375850=3600",HC
Bacillus Coli Rod Form,Intestines, "318,417,683,800,8020",CAFL
Bacillus Coli Virus,Intestines, "770",CAFL
Bacillus Infections,Colon, "787,880,802,727,1552,800",CAFL
Bacillus Infections,, "50,370,830,2500,3000,73300,355080,359000,363000,393000",XTRA
Bacillus Licheniformis,, "2655,21554",XTRA
Bacillus Subtilis Niger 1,, "921.72,954.32,959.51,11620.3,12031.25,12096.87",XTRA
Bacillus Subtilis Niger 2,, "921.72,941.92,959.51,11620.3,11875,12096.87",XTRA
Bacillus Subtilis Niger 3,, "921.72,929.52,959.51,11620.3,11718.75,12096.87",XTRA
Bacillus Subtilis Niger 4,, "929.52,941.92,954.32,18670.15,18919.09,19168.02",XTRA
Bacillus Subtilis Niger_1,, "371850-387100=3600",HC
Bacillus Subtilis Niger_2,, "380000",HC
Bacillus Subtilis Niger_3,, "375000",HC
Bacillus Subtilis,, "432,722,822,1246",CAFL
Bacillus Thuringiensis,, "520,2551,902,1405",CAFL
Bacillus X BX Cancer Carcinoma,, "12531.25",XTRA
Bacillus X Cancer Carcinoma,, "17.6,2128,11503.9,12531.25,16634.43,21275",XTRA
Bacillus X Filter Cancer Carcinoma,, "1604000",Rife
Bacillus X,, "12375,12531.25,21275",XTRA
Bacillus Y BY Cancer Sarcoma,, "11162.11",XTRA
Bacillus Y Cancer Sarcoma,, "2008,11162.11,20080",XTRA
Back Harm,, "727,787,880,5000,10000",XTRA
Back Pain Generalized,, "328",XTRA
Back Pain Lower,, "0.5",XTRA
Back Pain Reduce,, "326",XTRA
Back Pain,, "140,400,7500,55000,96500,376290,425090,571000,833000,932000",KHZ
Back
Spasms,, "26,33,41.2,120,146,160,212,240,305,326,333,424,464,465,466,522,523,528,555,660,690,
727.5,760,768,784,786,787,789,800,802,880,1550,1552,2112,3000,5000,10000",XTRA
Backache 1,Back, "10000,1550,880,802,787,760,727,305=360,212=360,41.2,33=300",CAFL

Backache 2,Back,"9.3,9.4,9.6,7.6,7.7,3,0.5,432,465,727,728,776,784,787",CAFL
Backache and Spasms
1,Back,"120,212,240,424,465,528,760,727,787,880,1550,2112,5000,10000",CAFL
Backache Chronic Lower 1,Back,"728",CAFL
Bacteremia,, "350,870,2500,11090,40000,90000,275160,425710,564280,640000",KHZ
Bacteria General,, "20,465,660,664,690,727.5,784,787,800,802,832,866,880,1550",XTRA
Bacteria Lactis Nosode,Back,"512,526,798,951,5412",CAFL
Bacteria Lactis Nosode,, "512,526,5412",VEGA
Bacterial Capsules (Capsular),, "416050-418750=3600",HC
Bacterial Capsules 1,, "886.39,886.39,892.35,898.29,11175,11250,11325",XTRA
Bacterial Capsules 2,, "892.35,1034.88,17923.34,20786.09",XTRA
Bacterial Capsules,, "362400-357600=3600",HC
Bacterial Infections and
Mycoses,, "50,370,830,2500,3000,73300,95750,175000,269710,355080",KHZ
Bacterial Infections Gram
Positive,, "150,920,2750,13220,163000,275290,307250,435370,587500,795520",XTRA
Bacterial Infections,, "20,465,866,664,690,727,787,832,800,880,1550,784",CAFL
Bacterium Coli 1,, "358,539,642",XTRA
Bacterium Coli 2,, "282,333,413,957,1320,1722",XTRA
Bacterium Coli,, "642",BIO
Bacterium Coli,Intestines,"642,358,539",CAFL
Bacterium Lactis Nosode,, "512,526,798,951,5412",BIO
Bacteroides Fragilis 1,, "803.86,805.59,20268.75,20312.5",XTRA
Bacteroides Fragilis 2,, "633",XTRA
Bacteroides Fragilis 3,, "805.59,808.07,16180.79,16230.57",XTRA
Bacteroides Fragilis 4,, "807.33,808.07,20356.25,20375",XTRA
Bacteroides Fragilis,Respiratory,"633,634,635,636,637",CAFL
Bacteroides Fragilis,, "324300-325000=3600",HC
Bad Breath,Mouth,"20,727,787,802,880,1550",CAFL
Bad Complexion,Skin,"5000",XTRA
Baker's Yeast Allergy,, "775,843",CAFL
Baker's Yeast,, "775",VEGA
Balance,, "90",XTRA
Balance,, "360",XTRA
Balancing of Body,, "33,1130,1131",XTRA
Balanitis,, "30,250,930,13610,7500,95000,310250,451170,519680,688290",KHZ
Balantidium Coli Cysts 1,, "1137.25,1140.23,1147.41,14337.5,14375,14465.62",XTRA
Balantidium Coli Cysts 2,, "1140.23,11451.02",XTRA
Balantidium Coli Cysts,, "458800-462900=3600",HC
Banal,, "1778",VEGA
Bannayan-Zonana
Syndrome,, "240,700,7500,12330,37500,72500,124370,325160,496010,888600",KHZ
Banti's Syndrome,, "1778",BIO
Barium 135ba 1,, "211.46,227.96,19402.34",XTRA

Barium 137ba 2,, "236.56,255.02,21705.08," ,XTRA
Barley Smut,, "377," ,BIO
Barley Smut,, "377,224,1447," ,CAFL
Barley Smut,, "377," ,VEGA
Barotrauma,, "180,230,850,5810,20000,62500,150000,350000,510250,653690," ,KHZ
Barrett's Esophagus 1,, "20,146,676,727,776,787,802,880,2127.5=360,10000," ,XTRA
Barrett's Esophagus,, "50,460,800,7500,37500,85750,150000,229320,522530,655200," ,KHZ
Barth Syndrome,, "50,180,17500,45000,70000,125750,377910,475160,527000,753230," ,KHZ
Bartonella
Henslae,Lymph, "364,379,645,654,786,840,842,844,846,848,850,857,967,6878,634,696,716,1518," ,
PROV
Bartonella Infections,, "70,120,1630,20000,40000,134250,357770,510250,752630,923700," ,KHZ
Bartonella Lyme,, "832,39936," ,CUST
Bartonella Quintana,, "356,357,547," ,XTRA
Basal Cell
Carcinoma,, "760=1800,2116=1800,2280=480,666,2008,2125,2128,2131,2140,2145,2280=480,36
72,6130,6601,6672," ,XTRA
Basal Cell Nevus Syndrome,, "100,570,800,7500,15000,52500,95110,655200,750000,923700," ,KHZ
Basidiomycetes,Skin, "751," ,CAFL
BCG Vaccine,, "277,768,832,725," ,CAFL
BCG Vaccine,, "477.7,277," ,VEGA
Beals Syndrome,, "70,290,38220,49000,53890,67950,115070,502260,632830,726770," ,XTRA
Beauty,Skin, "221.23," ,XTRA
Beckwith-Wiedemann
Syndrome,, "110,550,47500,92500,375750,475160,527000,667000,752700,987230," ,KHZ
Bed Wetting,, "7.83,20,112,120,465,727,787,802,880,1550," ,CAFL
Bed Wetting,, "465,660,690,727.5,787,802,880,1550,2050,2128,2250,10000," ,XTRA
Bedsore 1,, "1.1,1.19,20,73,250,465,660,690,727.5,784,787,802,880,1550," ,XTRA
Bedsore 3,, "20,465,727,787,802,880,1550," ,XTRA
Bedsore,, "880,1550,802,787,727,465,20,1.2,73," ,CAFL
Bedsore,, "180,620,930,12760,47230,187500,271500,571340,622530,864000," ,XTRA
Behcet Syndrome,, "110,550,850,16200,47500,376290,476500,527000,667000,742000," ,KHZ
Bell's Palsy
1,, "2.39,3,3.89,7.83,20,27.57,33,35,40,47.5,57.5,72,90.97,110,125,194,222,304,393.5,464,565.5,600,
625,650,727,776,787,833,880,932.5,1250," ,XTRA
Bell's Palsy
2,, "2.39,3,3.89,7.83,20,27.5,33,35,40,72,90.87,110,125,194,220,222,304,410,464,470.5,570.5,600,62
5,650,660,690,727.5,776,787,833,880,1250,3930.5,5650.5,9320.5," ,XTRA
Bell's Palsy
3,, "2.39,3,3.89,7.83,20,27.57,33,35,40,47.5,57.5,72,90.87,110,125,194,222,304,393.5,464,565.5,600,
625,650,727,776,787,833,880,932.5,1250," ,XTRA
Bell's
Palsy,Nerve, "2.4,3,3.9,7.83,20,27.57,33,35,40,47.5,57.5,72,90.88,110,125,194,222,304,393.5,464,56
5.5,600,625,650,727,776,787,833,880,932.5,1250," ,CAFL

Bell's Palsy,, "120,17850,27500,47500,150000,225000,452590,683000,712000,993410," ,KHZ
Berger's Disease,, "150,240,680,830,32500,197500,332500,555370,696500,875520," ,XTRA
Beriberi,, "120,220,5810,5500,40000,67500,150000,269710,749000,987230," ,KHZ
Bermuda Smut,, "971," ,BIO
Bermuda Smut,, "422,767,847,971,644,780," ,CAFL
Berylliosis,, "140,260,5620,42500,65110,90000,517500,688290,712230,997870," ,KHZ
Beryllium be,, "299.14,322.49,13723.62," ,XTRA
Beryllium,, "16350," ,XTRA
Besnoitia (Lung Sect.) Protozoan,, "352800-361400=3600," ,HC
Besnoitia 1,, "874.5,887.38,895.82,11025,11187.5,11293.75," ,XTRA
Besnoitia 2,, "887.38,17823.77," ,XTRA
Beta Streptococcus 1,, "943.4,954.32,960.26,11893.75,12031.25,12106.25," ,XTRA
Beta Streptococcus 2,, "954.32,19168.02," ,XTRA
Beta Streptococcus,, "380600-387400=3600," ,HC
Beth Sutton's Bar Fungus,, "854," ,VEGA
Bile Duct Spasms and Pain,, "2,2.2,2.5,2.7,3.2,3.5," ,XTRA
Bilharzia,, "329,9889,1035.49,1087.17,1089.25,1238.74,1257.39,1261.5,1272.83,1350.21,1431.24,15
64.68,1734.89,1799.56,1910.33,11031.25," ,XTRA
Biliary Atresia,, "160,2500,10530,45160,62500,293810,425000,571000,833000,932000," ,KHZ
Biliary Cirrhosis,, "381,514,677,2271," ,BIO
Biliary Cirrhosis,, "170,381,514,677,715,774,776,1250,2271," ,XTRA
Biliary Headache,Gallbladder,"8.5,3.5," ,CAFL
Biliary Tract Diseases,, "170,490,2500,32500,72500,312330,400000,560000,709830,985900," ,KHZ
Biliousness 1,, "21.33,465,660,690,727.5,787,802,832,880,1550,10000," ,XTRA
Biliousness 2,, "465,727,787,802,832,880,1550,5000,10000," ,XTRA
Biliousness,Gallbladder,"1550,802,10000,880,832,787,727,465," ,CAFL
Bilirubin,, "717,726,731,863," ,BIO
Bilirubin,Liver,"717,726,731,863,9305,649,734," ,CAFL
Bilirubin,, "717,726,731,863," ,VEGA
Bilirubinemia
1/2,, "1.19,10,20,72,95,125,146,250,444,600,625,649,650,717,726,731,734,802,863,880,1500,1550,
1600,1865,9305," ,XTRA
Biotinidase
Deficiency,, "190,350,13520,90000,355080,475160,527000,667000,789000,986220," ,KHZ
Bipolar Disorder,, "160,800,7500,30000,67500,125000,352930,563190,642910,930120," ,KHZ
Bipolar Disorder,, "263.1,304,802,6000,6130=300," ,XTRA
Bird Diseases,, "170,830,25750,87500,225110,450000,519680,687620,712810,992000," ,KHZ
Bird Flu Virus,, "728,800,880,7760,8000,8250," ,XTRA
Bird Tuberculosis,, "529.29,590," ,XTRA
Birt-Hogg-Dube
Syndrome,, "180,230,970,7500,32500,175000,453720,515110,684810,712420," ,KHZ
Bismuth bi,, "342.06,368.75,15692.37," ,XTRA
Bites and Stings,, "30,550,780,7250,50000,85160,97500,210500,752630,925710," ,KHZ
Bites Insects,, "727,787,880,5000," ,XTRA

Biting of Insects,, "727,880", ,CAFL
Black Death,, "20,210,216,333,500,523,660,690,727.5,768,786,787,880", ,XTRA
Black
Vomit,, "0.67,20,60,72,95,142,178,232,432,660,690,727.5,733,734,779,880,1187,10000", ,XTRA
Black Widow Spider,, "376,728", ,CAFL
Black Widow Spider,, "376,660,690,727.5", ,XTRA
Blackheads,, "778", ,XTRA
Blackwater Fever,, "40,240,570,1000,12050,177710,234000,591000,683160,849340", ,XTRA
Bladder and Prostate Complaints,Bladder, "9.39,20,465,727,787,802,880,1550", ,CAFL
Bladder and Prostate Complaints,, "9.39,20,465,727,787,802,880,1550,2050", ,XTRA
Bladder Diseases,, "40,550,780,970,5090,7250,50000,97500,229320,532410", ,XTRA
Bladder Exstrophy,, "20,900,2250,5000,132410,322530,412330,561930,714820,978050", ,KHZ
Bladder
Infection,, "1.1,1.2,9.39,9.4,10,20,40,72,73,95,125,246,250,360,444,465,498,530,600,625,630,642,65
0,660,690,724,726,727.5,771,776,787,802,832,880,1500,1550,1600,1800,1865,2045,2127.5,2170,2
250,2720,10000", ,XTRA
Bladder TBC,Bladder, "642,771,360,726,724", ,CAFL
Bladder TBC,, "771", ,VEGA
Bladder,Bladder, "727,787,800,880", ,CAFL
Bladder,, "2.57", ,XTRA
Bladder,, "352,727,787,800,880", ,XTRA
Blastocystis Hominis
Infections,, "10,460,750,2750,7500,47500,96500,357300,834000,937410", ,KHZ
Blastocystis Hominis
Infections,, "40,460,750,2750,7500,47500,96500,357300,834000,937410", ,XTRA
Blastocystis Hominis,, "365,595,844,848,1201,1243", ,BIO
Blastocystis
Hominis,Intestines, "365,595,844,848,1201,1243,5777,11425,11841,11967,13145,13469,21776", ,C
AFL
Blastocystis Hominis,, "848,365,844,595", ,VEGA
Blastocystis
Hominis,, "210,365,595,844,848,1201,1243,5777,11425,11841,11967,13145,13469,21776", ,XTRA
Blepharisma,, "31320", ,CAFL
Blepharisma,, "405650-407450=3600", ,HC
Blepharisma,, "1007.61,3120,20233.43", ,XTRA
Blepharitis,, "100,830,5000,45110,93500,475160,527000,667000,752700,987230", ,KHZ
Blepharoptosis,, "70,250,22500,42500,125000,377910,524370,650000,759830,926700", ,KHZ
Blepharospasm,, "120,230,730,830,5620,7250,32500,42500,90000,175110", ,KHZ
Blister,, "465,660,690,727.5,787,880,10000", ,XTRA
Blood Capillaries Healing,, "15.2", ,XTRA
Blood Circulation Sluggish,, "9.39,9.4,16,17,40", ,XTRA
Blood Circulation Stimulate Normal,, "337", ,XTRA
Blood Cleanser Cancer,, "727,787,880,2008,2127,5000,10000", ,XTRA
Blood Cleanser,Blood, "727,787,880,2008,2127,5000", ,PROV

Blood Clots,, "685," ,XTRA
Blood Clots,, "6,28,59,685," ,XTRA
Blood Coagulation
Disorders,, "70,520,30000,47500,150000,225160,476500,527000,663710,742000," ,KHZ
Blood Conduction,, "3481," ,XTRA
Blood Diseases,Blood, "880,787,727,5000," ,CAFL
Blood Flow Increase,, "17," ,XTRA
Blood Flukes,, "329,419,635,847,867,5516,7391,9889," ,XTRA
Blood Hemoglobin Production,, "2452," ,XTRA
Blood Hypertension,, "6,9.18,9.19,20,65,72,95,304,660,690,727.5,787,880,10000," ,XTRA
Blood Hypotension,, "20,471.5,660,690,727.5,787,880," ,XTRA
Blood Plasma Cleaner,Blood, "800," ,CAFL
Blood Platelet
Disorders,, "10,520,11090,55750,60000,125000,275160,571000,834000,932000," ,KHZ
Blood Platelet
Disorders,, "40,520,11090,55750,60000,125000,275160,571000,834000,932000," ,XTRA
Blood Pressure Balance 1,, "10.5," ,XTRA
Blood Pressure Balance 2,, "15," ,XTRA
Blood Pressure High Renin Induced,, "6,9.18," ,XTRA
Blood Pressure High Spastic,, "95," ,XTRA
Blood Pressure High,Blood, "6,7.83,9.19,20,304,727,728,787,10000," ,CAFL
Blood Pressure High,, "6,7.83,9.18,15,20,95,304,324,528,727,787,880,2112,3176,10000," ,XTRA
Blood Pressure Low,Blood, "20,727,787,880," ,CAFL
Blood Pressure Normalize,, "15," ,XTRA
Blood Pressure Reduce,, "4," ,XTRA
Blood Purification,Blood, "66.5," ,XTRA
Blood Purify 1,Blood, "3.92," ,CAFL
Blood Red Cell Production,Blood, "1524," ,XTRA
Blood White Cell Production,Blood, "1434," ,XTRA
Blood,Blood, "4.6,10.5," ,XTRA
Bloom Syndrome,, "70,490,32500,125750,275000,425000,571000,721000,835750,937410," ,KHZ
Blue Cohosh,, "364," ,BIO
Blue Rubber Bleb Nevus
Syndrome,, "80,240,4220,12710,92500,325160,400000,560000,642060,987230," ,KHZ
Blue-green Algae,, "256000," ,HC
Boils 1,, "6.79,48,60,100,333,465,523,590,660,690,727.5,768,786,787,802,880,1550," ,XTRA
Boils Carbuncles,, "20,465,660,727,787,880,1550,5000," ,XTRA
Boils Furunculosis,, "20,116,200,465,660,727,728,770,784,787,802,880,1000,1550," ,XTRA
Boils Open,, "20," ,XTRA
Boils Pus,, "5000," ,XTRA
Boils,, "20,465,660,727,770,787,802,880,1550," ,CAFL
Bone Conduction,, "4902," ,XTRA
Bone Disease and Periodontal,, "47.5,600,625,650,728=900,776,787,880,1600,1800," ,XTRA
Bone Disease Periodontal Disease,Oral

Cavity,"47.5,600,625,650,727,776,787,880,1600,1800","CAFL
Bone Diseases,"230,600,12000,55000,96500,375110,512330,655200,750000,927100","KHZ
Bone Fractures,"3,220,230,380,660,690,727.5,787,802,880,1550,2720,10000","XTRA
Bone Growth,"25,50","XTRA
Bone Neoplasms,"570,830,2850,32500,97500,322530,436420,566410,835960,978850","KHZ
Bone Regeneration 1,"7,424,465,660,690,727.5,784,787,880,1552,1560,1577,2720,10000","XTRA
Bone Regeneration,Bone,"2720,10000","CAFL
Bone Spur 1,Bone,"1.19,3.39,250","XTRA
Bone Spur 2,Bone,"4931","XTRA
Bone Spurs,Bone,"1.2,250","CAFL
Bone Stimulate Healing,"7","XTRA
Bone Stimulation,"50","XTRA
Bone Trauma 2,"3,220,230,380,660,690,727.5,787,802,880,1550,2720,10000","XTRA
Bone Trauma,Bone,"380,1550,802,10000,880,787,727,2720","CAFL
Bone,"418.3","XTRA
Bones Stimulate Healing,"7,25,50","XTRA
Bordetella Parapertussis
1,"46,484,526,660,690,697,727.5,765,906,9101,12775.3,12819.84,12868.28,16479.52,20615.63,20687.5,20765.63","XTRA
Bordetella Parapertussis
2,"776,787,802,832,880,1234,1550,7344,12775.3,12819.84,12868.28,16479.52,20615.63,20687.5,20765.63","XTRA
Bordetella Pertussis 1,"20615.63","XTRA
Bordetella Pertussis 2,"817.62,820.47,823.57,20615.63,20687.5,20765.63","XTRA
Bordetella Pertussis
3,"46,284,526,660,690,697,727.5,765,906,9101,12775.30,12819.84,12868.28,16479.52,20615.63,20687.5,20765.63","XTRA
Bordetella Pertussis
4,"776,787,802,832,880,1234,1550,7344,12775.3,12819.84,12868.28,16479.52,20615.63,20687.5,20765.63","XTRA
Bordetella Pertussis,"329850-332250=3600","HC
Borna Disease Virus
BDV,"776,787,802,832,840,880,1550,1570,1998,2008,2052,2127.5,2489,2490,5000","XTRA
Borna Disease,"40,350,2500,35160,93500,458500,517500,689410,712000,993410","KHZ
Boron 10b,"228.75,246.59,20988.27","XTRA
Boron 11b,"682.97,736.25,15666.02","XTRA
Borrelia Afzelli Lyme 6,"12109.37","XTRA
Borrelia Burgdorferi 1,"941.92,18919.09","XTRA
Borrelia Burgdorferi 2,"11875","XTRA
Borrelia Burgdorferi Lyme Disease,"378950-382000=3600","HC
Borrelia Burgdorferi Lyme Disease,"939.32,941.92,946.87,11842.19,11875","PROV
Borrelia Burgdorferi Lyme,"432,864,345,612,2016,38304","CUST
Borrelia Garinii Lyme,"11937.5","XTRA
Borrelia Hatchlings and Eggs,"203,214,414,589,640,667,840,1000,1072,1087,1105,8554","XTRA

Borrelia Lyme 1,, "485,490,495,500,505,610,615,620,625,630,690,785,790,795,864," ,XTRA
Borrelia Lyme
2,, "3,230,254,306,338,344,345,432,484,485,490,495,500,505,510,525,533,534,597,605,610,615,620
,625,630,644,660,664,673,688,690,699,727,732,758,785,790,795,797,800,864,880,884,885,920,943
,1455,1520,2016,2050,272," ,XTRA
Borrelia Lyme 3,, "3422.86,13542.86,17187.52,21576.29," ,XTRA
Borrelia Lyme 4,, "615,625,1520,2016,2050," ,XTRA
Borrelia Lyme 5,, "920," ,XTRA
Borrelia Lyme
A,, "776,786,802,828,863,880,885,1433,1455,1519,1550,1600,1800,2016,2720,2899,4879,6675," ,XT
RA
Borrelia Lyme B,, "62,144,250,345,432,451,464,581,600,604,672,726,749,758,765," ,XTRA
Borrelia Lyme JB,, "13542.86," ,XTRA
Borrelia Lyme Secondary,, "254,525,597,644,699,885," ,XTRA
Borrelia Lyme Tertiary,, "306,432,484,610,625,690,790,864,2016," ,XTRA
Borrelia Spirochete A,, "444," ,CUST
Borrelia Spirochete
B,, "20,70,324,644,736,544,444,333,367,243,331,133,332,73,445,43,776,24,566," ,CUST
Borrelia Spirochete Inhabited
Microbes,, "13888.87=3000,19599.93,20148,17013.88,20854.18,15208.19,16666.5,18361.25,21888
,12283," ,XTRA
Borrelia Spp. Cysts,, "840.6," ,CUST
Borrelia,, "254,644," ,VEGA
Borreliosis
1,, "3,42,125,230,254,306,338,432,484,525,533,597,600,610,625,644,650,652,660,664,673,690,727.
5,785,797,800,884,885,1064,1455,2016,2050,2720,4200,6863,6870,10000," ,XTRA
Borreliosis
2,, "344,345,432,485,495,510,534,605,615,620,644,688,699,732,758,810,864,920,943,1520," ,XTRA
Borreliosis
3,, "939.32,941.92,946.87,1500,2127,2416,2624,3422.86,9664,11842.19,11875,11937.5,12382,1354
2.86,17187.52,18368,18919.09,20393.88,21576.29," ,XTRA
Borreliosis,, "254,345,525,605,644,673,797,884,1455," ,BIO
Borreliosis, Joints, "338,344,345,432,533,534,605,673,732,758,797,800,884,1455,4200,6863,6870," ,
CAFL
Botrytis Cinereae,, "1132," ,BIO
Botrytis Cinereae, Lung, "1132,212," ,CAFL
Botrytis Cinereae,, "1132," ,VEGA
Botrytis Cinereae,, "212,1132,1545," ,XTRA
Botrytis, Lung, "1545," ,CAFL
Botulinum,, "518,533,639,172,1372,691,683," ,CAFL
Botulinum,, "518," ,VEGA
Botulinum,, "172,253,435,518,533,639,660,668,683,690,691,727,775,802,831,1372,1550,1552,2688
,10000," ,XTRA
Botulism,, "20,320,16550,85000,232410,458500,519680,687620,712420,992000," ,KHZ

Botulism,, "172,518,533,639,660,683,690,691,727.5,802,831,1372,1550,1552,10000," ,XTRA
Bowen's Disease,, "10,120,17330,57500,250000,451170,515110,689410,712000,995380," ,KHZ
Bowen's Disease,, "40,120,17330,57500,250000,451170,515110,689410,712000,995380," ,XTRA
Brachial Neuralgia,Nerve,"0.5," ,CAFL
Brachial Plexus
Neuritis,, "150,570,15160,52500,119340,357300,424370,561930,642910,930120," ,KHZ
Bradycardia,, "240,700,2750,17500,57500,92500,322060,567700,640000,980000," ,KHZ
Brain 1,, "17578.13," ,XTRA
Brain Abscess,, "10,50,7500,25750,87500,325110,375000,519340,682020,759830," ,KHZ
Brain Abscess,, "40,50,7500,25750,87500,325110,375000,519340,682020,759830," ,XTRA
Brain Beta Stimulate,, "7.83,19.5,22," ,XTRA
Brain Cell Energise,, "5000," ,XTRA
Brain Concussion,, "10,200,650,85750,90000,325000,375110,497610,689930,753070," ,KHZ
Brain Concussion,, "40,200,650,85750,90000,325000,375110,497610,689930,753070," ,XTRA
Brain Diseases,, "10,200,650,85750,90000,375110,497610,689930,753070," ,KHZ
Brain Diseases,, "40,200,650,85750,90000,375110,497610,689930,753070,983220," ,XTRA
Brain Frontal Lobe,, "6.5," ,XTRA
Brain Fungus 1,, "2608," ,XTRA
Brain Fungus 2,, "469,633,855," ,XTRA
Brain Ischemia,, "10,20,650,85750,90000,375110,496000,682000,750000," ,KHZ
Brain Ischemia,, "40,20,650,85750,90000,375110,496000,682000,750000,911200," ,XTRA
Brain Normalize,, "17578.13," ,XTRA
Brain Tumor
1,, "7.69,7.7,8.25,9.18,9.19,20,463,466,543,590,641,660,664,690,720,727.5,800,832,853,855,857,880,2008,2127.5,2127,2170,2180,2182," ,XTRA
Brain Tumor 2,, "7.69,8.25,9.18,543,641,666,690,853,857,880,2127,2170," ,XTRA
Brain Tumor Astrocytoma,, "857," ,BIO
Brain,, "315.8," ,XTRA
Branched-Chain
Ketoaciduria,, "30,500,870,10470,37110,87500,135230,225680,397500,597500," ,XTRA
Branchio-Oto-Renal
Syndrome,, "150,490,620,800,5110,125000,426900,571000,838000,932000," ,KHZ
Branhamella Catarrhalis 2,, "2013," ,XTRA
Branhamella Catarrhalis,, "579," ,XTRA
Branhamella Moraxella Catarrhalis,Respiratory,"2013,579,581,687,770,772,775,778,2013," ,CAFL
Branhamella Neisseria Catarrhalis 1,, "978.86,981.59,983.32,12340.62,12375,12396.87," ,XTRA
Branhamella Neisseria Catarrhalis 2,, "981.59,19715.68," ,XTRA
Breakbone Fever,, "148,149,206,211,216,423,846,1194,1195,1196,1692,3383,3389," ,XTRA
Breast Cancer,, "20,460,5120,27500,85000,95750,150000,434710,682450,753070," ,XTRA
Breast Cyst,, "80,240,12710,35160,92500,355720,412330,563190,709830,978850," ,KHZ
Breast Diseases,, "80,240,13930,35160,92500,355720,412330,563190,709830,978850," ,KHZ
Breast Fibroid Cysts 2,, "666,690,727,776,787,802,880,1550," ,XTRA
Breast Fibroid Cysts,Breast,"880,1550,802,787,776,727,690,666,267,1384," ,CAFL
Breast Fibromatosis 1,, "267,666,690,727,776,787,802,880,1384,1550," ,XTRA

Breast Fibromatosis 2,, "267," ,XTRA
Breast Inflammation,, "654,698," ,XTRA
Breast Neoplasms Male,, "20,850,5690,32000,85000,95750,150000,210000,724500,902300," ,KHZ
Breast Neoplasms,, "20,800,5690,32500,85000,95750,150000,210500,759830,927100," ,KHZ
Breast Sore Nipples,, "727,787,880,5000," ,XTRA
Breast Tumors
Benign,, "174,178,191,405,482,633,731,739.79,785,1132,1234,2959.4,3672,3702,3965,5311,6646,7
344,7760,10357,10380,10406.25," ,XTRA
Breast Tumors,, "727,787,880,2008,2127,5000," ,XTRA
Breathe Easier,, "1234,3672,7344," ,XTRA
Breathing Deep,, "1234,3702,3672,7344," ,CAFL
Breathing Difficulty (Dyspnea),, "100," ,XTRA
Breathing,, "10.3," ,XTRA
Breathing,, "727,787,880,5000," ,XTRA
Bright's Syndrome 1,, "727,787,880,1500," ,XTRA
Bright's Syndrome,Kidney,"10,20,274,423,465,636,688,727,880,1550,3000,10000," ,CAFL
Bromine 79br,, "533.29,574.9,12232.9," ,XTRA
Bromine 81br,, "574.87,619.73,13186.52," ,XTRA
Bronchial Asthma
1,, "0.5,20,72,95,125,146,444,522,727,787,880,1233,1234,1283,1500,1600,1800,2170,2720,3672,37
02,7344," ,XTRA
Bronchial Asthma
3,, "0.5,20,72,95,125,146,444,522,660,690,727.5,787,810,880,1233,1234,1283,1500,1600,1800,1865
,2170,2720," ,XTRA
Bronchial Asthma 4,, "0.5,20,72,95,125,146,444,522," ,XTRA
Bronchial Asthma 5,, "47,120,727,787,880,1234,3672,7346,10000," ,XTRA
Bronchial Asthma
6,, "128,172,263,322,411,434,487,515,521,633,665,712,756,782,822,871,886,890,3124,3125," ,XTRA
Bronchial Asthma,Lung,"20,72,444,522,727,787,810,880,1233,1500,1600,1800,2170,2720," ,CAFL
Bronchial Diseases,, "10,370,830,2500,3000,75850,95160,175030,269710,350000," ,KHZ
Bronchial Diseases,, "40,370,830,2500,3000,75850,95160,175030,269710,350000," ,XTRA
Bronchial Pneumonia 1,, "452,550,578,727,776,787,802,880,1474,1550," ,XTRA
Bronchial Pneumonia 2,, "727,776,787,802,880,1550," ,XTRA
Bronchial Pneumonia
3,, "20,412,450,452,550,578,600,625,650,660,683,688,690,709.2,727.5,766,776,787,802,880,975,12
38,1474,1550,1862,2688,2838," ,XTRA
Bronchial Pneumonia,Lung,"452,550,578,727,776,787,802,880,1474," ,CAFL
Bronchiectasis,, "342," ,BIO
Bronchiectasis,Lung,"342,510,778," ,CAFL
Bronchiectasis,, "30,400,830,71500,95750,175150,275150,357300,749000,987230," ,KHZ
Bronchiectasis,, "342," ,VEGA
Bronchiectasis,"342,344,510,778,943," ,XTRA
Bronchiolitis,, "50,400,830,2500,3000,73300,95030,175000,275750,358570," ,XTRA
Bronchitis 1,, "9.34,9.39,727,880," ,XTRA

Bronchitis
2,, "9.34,9.39,9.4,20,72,333,344,452,464,510,514,523,660,683,690,727.5,743,768,786,880,943,1234,3672," ,XTRA
Bronchitis Secondary,, "688,766,776," ,XTRA
Bronchitis,Lung, "7344,3672,1234,880,743,727,683,464,452,333,72,20,9.39,9.35," ,CAFL
Bronchitis,, "10,370,830,2500,70000,95030,175000,269710,355720,755000," ,KHZ
Bronchitis,, "40,370,830,2500,70000,95030,175000,269710,355720,755000," ,XTRA
Broncho Pneumonia Borinum,Lung, "452,550,578,727,776,787,802,880,1474," ,CAFL
Broncho Pneumonia Borinum,, "452,1474," ,VEGA
Broncho Pulmonary
Dysplasia,, "40,230,950,7500,10890,55150,376290,534250,655200,904100," ,KHZ
Brown Recluse Spider 1,, "724,884,1830,3260,11996.34,13888.55,14500=1800,15004," ,XTRA
Brown Recluse Spider 2,, "724,884,1830,3260,15004=300," ,XTRA
Brown Recluse Spider,, "724," ,CAFL
Brown Sequard
Syndrome,, "500,680,87500,95030,234510,452590,518920,684810,712230,997870," ,KHZ
Brucella Abort Bang,, "1423," ,XTRA
Brucella Melitensis,, "748," ,VEGA
Brucella Melitensis,, "748,643,695," ,CAFL
Brucellosis,, "50,35750,60000,93500,225150,454370,517500,687620,712000,992000," ,KHZ
Bruises,Skin, "9.1,110,10000," ,CAFL
Bruises,, "9.09,727,787,880,10000," ,XTRA
Bruxism,, "80,320,20000,85030,150000,225000,219340,453720,515150,683000," ,KHZ
Bryozoa Cristatalla,, "396000," ,HC
Bryozoa Cristatalla,, "981.59,12375," ,XTRA
Bubonic Plague 1,, "20,210,216,333,500,523,660,690,727.5,768,786,787,880," ,XTRA
Bubonic Plague 2,, "585,16014.55,20000," ,XTRA
Bubonic Plague Secondary Infections,Lymph, "880,787,727,20," ,CAFL
Bubonic Plague Yersinia Pestis,, "210,216,333,500," ,CAFL
Bubonic Plague,, "160000,512466," ,Rife
Bubonic Plague,, "500," ,XTRA
Budd-Chiari Syndrome,, "50,240,72500,122530,342060,512330,682450,753070,926700," ,KHZ
Bulbar Palsy Progressive,, "70,220,620,2500,5500,40000,475030,527000,667000,742000," ,KHZ
Bulbospinal
Neuropathy,, "190,1220,4330,17250,63210,119420,341230,403030,435000,711170," ,XTRA
Bulla,, "110,550,1230,5580,27500,291250,293050,292000,345500,824370," ,XTRA
Bunion Pain,Toe, "20," ,CAFL
Bunions,, "20,2720,10000," ,XTRA
Bunyaviridae Infections,, "260,650,5120,7000,42500,200000,458500,515150,683000,712420," ,KHZ
Burkholderia Infections,, "70,120,750,930,12330,22500,57500,92500,324370,225000," ,KHZ
Burkitt Lymphoma,, "50,570,850,52500,119340,375030,425710,568430,642910,985900," ,KHZ
Burning Mouth
Syndrome,, "40,410,30000,67500,55150,125000,350000,412330,563190,714820," ,KHZ
Burns,, "190,10000,880,787,727,465,200," ,CAFL

Burns,, "60,250,5000,7000,25750,87500,225000,450000,515150,687620," ,KHZ
Bursitis 2,, "660,690,727.5,787,880,10000," ,XTRA
Bursitis,Muscle,"880,787,727," ,CAFL
Bursitis,, "60,230,20000,62500,125750,150000,357300,532410,653690,759830," ,KHZ
BX Virus
1,, "1604,2008,2128,2790,2876,3713,10025,11503.89,11503.9,12534.12,16634.43,17034,21275," ,X
TRA
BX Virus
2,, "263.11,334,1566.4,1675,2008,2127,2127,2127.5,2128,2385,2521,2655,2663,2787.5,3324,5013,
5013.5,5020,5278.3,5318.8,5388.5,5575,6687.3,7037.5,7356,8020,8368.2,8610,8836.89,10025,100
26,10027," ,XTRA
BX Virus a,, "21275," ,XTRA
BX Virus,, "2128,3713," ,CAFL
BY Human to Human Contact,, "334," ,XTRA
BY Virus 3,, "2008,2128,3524,11162,11430,11780,17034,20080," ,XTRA
BY Virus,, "2008,3524," ,CAFL

C

Cadmium 111cd,, "451.38,486.61,20708," ,XTRA
Cadmium 113cd,, "472.18,509.02,21662.11," ,XTRA
Cadmium,, "14325," ,XTRA
Caeliacia,, "674," ,CAFL
Cafe-au-Lait Spots,, "520,600,2250,12850,45030,222700,425000,571000,839000,937410," ,KHZ
Caffey-De Toni-Silvermann
Syndrome,, "120,250,700,1070,2750,14530,32500,92500,356720,425580," ,XTRA
Calcifications,, "326," ,XTRA
Calcium 2,, "143.21,154.38,13140.62," ,XTRA
Calcium Metabolism Improve,, "9.59,326,328,673.1,771,4760.5,10000," ,XTRA
Calcium Metabolism,, "328," ,XTRA
Calcium on Heart Valve,, "6004," ,XTRA
Calcium Uptake Reduce,, "16," ,CUST
Caliciviridae Infections,, "60,490,570,7500,2500,30000,72500,225750,419340,561930," ,KHZ
Calming 1,, "2.5,7.83,10,80,304,6000," ,XTRA
Calming 4,, "1.9,3.9,5.2,6.8,7.3,9.2,11.9,13.96,15.96,17.3,20.4," ,CUST
Calming,, "6000," ,CAFL
Campylobacter 1,, "333,378,523,705.86,732,733,768,786,1633,1834,2222,2823.5," ,XTRA
Campylobacter
2,, "333,378,523,732,768,786,872.51,879.96,885.4,1633,1834,2222,11093.75,22000," ,XTRA
Campylobacter Fetus Smear 1,, "912.17,18321.63," ,XTRA
Campylobacter Fetus Smear 2,, "905.49,912.17,918.62,11415.62,11500,11581.25," ,XTRA
Campylobacter Fetus Smear,, "365300-370600=3600," ,HC
Campylobacter
Infections,, "130,350,47500,159300,352930,475150,527000,662710,742000,988900," ,KHZ

Campylobacter Pyloridis 1,, "879.96,17674.4",XTRA
Campylobacter Pyloridis 2,, "872.51,879.96,885,4,11093.75,11162.5,22000",XTRA
Campylobacter Pyloridis,, "352000-357200=3600",HC
Campylobacter,Indigestion,"733,1834,2222,378,705.86,2823.5",CAFL
Canavan Disease,, "20,970,5690,32500,175030,451170,517500,683000,712420,995380",KHZ
Cancer 1 Healing,, "568,1538,1829,2726,3445,6149",XTRA
Cancer 4 W1,, "339,440,448,463,468,574,590,666,668,676,697,732,737,770,786",CUST
Cancer 4
W2,, "854,866,1556,1662,1862,2127,2180,2182,2184,2452,2489,4445,5476,6064,6668",CUST
Cancer Additional Frequencies 1,, "618,20,55.56,440,663,778,1050,1550,2180,3672",CAFL
Cancer Additional Frequencies 2,, "2180,2182,2184",CAFL
Cancer Adenocarcinoma Esophageal,Throat,"47,2182,2219,832,2084,2127,2160,2452,2876",CAFL
Cancer Adenocarcinoma Esophageal,, "47,832,2084,2127,2160,2128,2219,2452,2876",XTRA
Cancer Adenoma,Organ Linings,"433",CAFL
Cancer All Tumors,, "727,727.5,728,2008,2128",CUST
Cancer Always,, "11162.11,11503.9",XTRA
Cancer Astrocytoma,, "857",BIO
Cancer Astrocytoma,Brain,"857,9.19,8.25,7.69,2170,543,641,2127,880,690,666",CAFL
Cancer Basal Cell Skin Carcinoma,, "760=300,2116=1800,2280=300",XTRA
Cancer Basic
1,, "20,50,64,72,95=600,96,120,125,128,130,222,227,240,282,304,333,523,768,786,383,413,414,42
1,430,442,444,1865,464=300,465,484,489,524,555,676,600,625,650,620,644,660,690,727.5=600,7
12,732,776,779,784,787,800,802,1550,854,875,792,880,886,901,943,957,965,1027,1032,1122,1127
,1217=120,1227=120,1320=120,1352=120,1489,1551,1552=120,1722=120,1862=150,1988=90,
2006,2008,2013,2048,2049,2050,2084,2098,2123,2126,2127.5,2132,2133,2180,2182,2184,2450,24
52,2454,2489,2720,3040,3176=300,3524,5000,6000,6064,9999,10000",XTRA
Cancer Basic 1,, "588.2,666,690,727,1250,2008,2127,2128",CAFL
Cancer Basic
2,, "6.79,55.56,95,440,644,660,663,690,727.5,778,901,1050,1352,2008,2098,2127.5,2180,2182,2184
,2720,3000,3672,10000,10022,10025,10026,10027,11162,11503.9=900,19611.45",XTRA
Cancer Basic
2,, "120,464,524,666,728,800,854,880,2008,2048,2084,2128,2184,2452,2720,3040,3176,5000,6064,
10000",CAFL
Cancer Basic
3,, "588.2,666,690,727,1250,2008,2127,2128,11162.11=900,588.2,666,690,727,1250,2008,2127,212
8,11162.11=900,11503.9=900",XTRA
Cancer Basic
4,, "120,464,524,666,728,784,800,854,880,2008,2048,2084,2128,2148,2452,2720,3040,3176,5000,6
064,10000,11162.11=900,11503.9=900",XTRA
Cancer Basic
5,, "120,464,524,666,728,784,800,854,880,2008,2048,2084,2128,2184,2452,2720,3040,3176,5000,6
064,10000,1162.11=900,11503.9=900",XTRA
Cancer Basic
6,, "657.03,776.03,1935.99,8008.06,8485.01,9149.05,10646.03,10975.01,11162.11=900,11250,1128

9.05,11503.9,11659.62,11710.03,11812.52,11875,12031.25,12531.25,13031.25,16634.43,16910.68,
21238.97,21726.04," ,XTRA

Cancer Basic

7,, "20,120,333,464,524,666,676,683,690,728,766,776,784,800,854,880,1489,1552,1604,2008,2048,
2084,2127,2128,2182,2189,2452,2720,2790,2876,2950,3040,3176,3713,5000,6064,6766,10000,10
025,11162.11=900,11430,11503.9=900,11780,17034,21275," ,XTRA

Cancer Basic 8,, "6.79,55.56,440,663,778,1050,1550,2180,3672,11162.11=900,11503.9=900," ,XTRA

Cancer Basic

9,, "663,727,778,787,880,1050,1550,2008,2050,2127,11162.11=900,11503.9=900,20507.81," ,XTRA

Cancer Basic

A,, "663,727,778,787,802,880,1050,1550,2008,2050,2127,3022,5122,11162.11=900,11503.9=900," ,
XTRA

Cancer Basic

Set,, "120,464,524,66,728,784,800,854,880,2008,2084,2184,2452,2720,3040,3176,5000,6064,10000
," ,CAFL

Cancer Bladder

2,, "1015.99,1076.82,1093.47,1236.71,1272.83,1286.84,1378.98,1248.53,1577.75,1759.04,1778.38,1
863.21,11031.25,13671.87," ,XTRA

Cancer Bladder

3,, "329,1035.49,1087.17,1089.25,1238.74,1257.39,1261.5,1272.83,1350.21,1431.24,1564.68,1734.8
,1799.56,1910.33,9889,11031.25,13671.87," ,XTRA

Cancer Bladder

4,, "1013.25,1076.82,1228.66,1277.15,1288.03,1331.18,1373.96,1423.15,1564.68,1622.97,1742.8,17
82.57,11031.25,13671.87," ,XTRA

Cancer Bladder TBC,, "360,642,724,726,771," ,XTRA

Cancer Bladder,, "329,635,847,9889," ,CAFL

Cancer Bladder,, "80,5750,7250,50000,97500,210500,524370,655200,750000,927100," ,KHZ

Cancer Bladder,, "80,5750,7250,50000,97500,210500,434370,655200,750000,927100," ,XTRA

Cancer Blood Multiple Melanoma,, "728," ,XTRA

Cancer Bone,, "570,830,2850,32500,97500,322530,436420,566410,835960,978850," ,KHZ

Cancer Bone,, "570,830,2850,32500,97500,322530,434420,566410,835960,978850," ,XTRA

Cancer Bone,, "2008,2125,2128,2131,2140,2145,3524,3672,3713,6130,6601,6672," ,XTRA

Cancer Brain Tumor,, "10,20,30,5030,119340,350000,512330,691270,759830,927100," ,KHZ

Cancer Brain Tumor,, "40,20,30,5030,119340,350000,434330,691270,759830,927100," ,XTRA

Cancer Breast

1,, "120,166,666,676,732,802,866,1550,2008,2100,2104,2112,2116,2120,2127,2128,2152,2182,218
4,2187,2189,2191,2876,2950,3072," ,CAFL

Cancer Breast

2,, "28,96,317,422,477,690,728,808,942,1234,1552,1830,1862,2084,2112,2136,2145,2160,2720,304
0,3176,4412," ,CAFL

Cancer Breast

3,, "48,72,444,1865,2008,2063,2103,2128=3360,2133,2146,2162,2173,2180,2189,2208,2263,2289,
2333,2672," ,CAFL

Cancer Breast

4,, "28,96,317,422,477,690,728,808,942,1234,1552,1830,1862,2048,2112,2136,2145,2160,2720,3040,3176,4412," ,XTRA
Cancer Breast 4,, "127,304,478,656,982,1582,2120,2134,9000,9999," ,CAFL
Cancer Breast
5,, "64,95,96,240,317,422,524,664,808,854,942,943,1234,1552,1830,1862,2048,2050,2125,2136,2145,2160,2189,2450,2452,2876,3040,3176,4412,5000," ,XTRA
Cancer Breast 5,, "33,1131,2128=3360," ,CAFL
Cancer Breast 6,, "127,304,478,656,982,1582,2120,2134,9000,9999," ,XTRA
Cancer Breast,, "20,460,5120,27500,85000,95750,150000,525710,682450,753070," ,KHZ
Cancer Bronchial,, "462,852,1582," ,BIO
Cancer BX Carcinoma Virus
1,, "10025,10026,10027,55,127,462,590,660,690,7275,787,852,856,880,1582,1755,2008,2120,2127.5,2008," ,XTRA
Cancer BX Carcinoma Virus 2,, "2008,2005," ,XTRA
Cancer BX Carcinoma Virus 3,, "2127,2008,880,787,727,690,666," ,XTRA
Cancer BX Carcinoma Virus
4,, "2127,2127.5,2128,2876,3713,10025,10026,10027,11503.9,12534.12," ,XTRA
Cancer BX
Virus,, "1603.9-1604.1=600,1604.1-1603.9=600,2008,2128,2789.9-2790.1=600,2790.1-2789.9=600,2875.9-2876.1=600,2876.1-2875.9=600,3713,11503," ,CAFL
Cancer BX,, "1607450," ,CUST
Cancer BXBY,, "782937.42," ,CUST
Cancer BY Sarcoma Virus
1,, "1503.9,16634.43,12534.43,12534.12,21275,17934,11503.89,11503.89,11503.89,10025,3713,2876,2790,2128,2008,1604," ,XTRA
Cancer BY Sarcoma Virus
2,, "263.11,334,1566.4,1675,2008,2127,2127.5,2128,2385,2521,2655,2663,2787.5,3324,5013,5013.5,5020,5278.3,5318.8,5388.5,5575,6687.3,7037.5,7356,8020,8368.2,8610,8836.89,10025,10026,10027," ,XTRA
Cancer BY Sarcoma Virus 3,, "1604,2008," ,XTRA
Cancer BY Virus,, "1529520," ,CUST
Cancer Carcinoid Tumor
Gastrointestinal,, "50,520,600,930,12690,125000,269710,425030,571000,839000," ,KHZ
Cancer Carcinoma 1,, "1570,1820,2008,2128," ,XTRA
Cancer Carcinoma
3,, "303,690,728,2008,2104,2112,2120,2128,2136,2144,2152,2160,2168,2176,2184,2192,2200,2217,5000,9999," ,XTRA
Cancer Carcinoma Basal Cell Skin
1,, "11276.06,11276.10,11276.11,11276.12,11276.23,11276.27," ,XTRA
Cancer Carcinoma Basal Cell Skin, Skin, "2116=1800,760,2280,2128,2876," ,CAFL
Cancer Carcinoma Bronchial, Lung, "462,776,852,1582,2104,2144,2184,3672," ,CAFL
Cancer Carcinoma Colon, Colon, "656," ,CAFL
Cancer Carcinoma
General,, "340,690,728,2008,2104,2112,2120,2128,2136,2144,2152,2160,2168,2176,2184,2192,220

0,2217,5000,9999,"CAFL
Cancer Carcinoma Larynx,Voice Box,"327,524,731,1133,"CAFL
Cancer Carcinoma Liver 1,Liver,"393,479,520,734,3130,"CAFL
Cancer Carcinoma Liver
2,,"143,238,275,334,433,477,574,676,752,763,767,779,869,876,1023.72,6641,6672,20562.06,"XTR
A
Cancer Carcinoma Liver Fermentative,Liver,"214,"CAFL
Cancer Carcinoma Original Crane,Mouth,"2127.5,21275,"CAFL
Cancer Carcinoma Scan
2,,"304,690,728,2008,2104,2112,2120,2128,2136,2144,2152,2160,2168,2176,2184,2192,2200,2217
,5000,9999,"XTRA
Cancer Carcinoma
Scan,Mouth,"728,690,2008,2104,2112,2120,2128,2136,2144,2152,2160,2168,2176,2184,2192,220
0,2217,5000,9999,304,"CAFL
Cancer Carcinoma Uterine Fermentative,Uterus,"127,"CAFL
Cancer Carcinoma,Various,"727,787,880,2008,2120,2127,7130,"CAFL
Cancer Cell Repair
Octal,,"5877968.080734,2938984.040367,1469492.020183,734746.010092,367373.005046,18368
6.502523,91843.251261,45921.625631,22960.812815,11480.406408,5740.203204,2870.101602,1
435.050801,717.5254,358.7627,179.38135",CUST
Cancer Cell Repair Scalar,,"598209.060162,29783.075377,1482.81201,73.824863",CUST
Cancer Cells Conidium Head,,"728,"CAFL
Cancer Cells,,"0.16-1.35=6250 D50,6.8,440,"CUST
Cancer Cervical 1,,"466,907,2288,2944=2880,"XTRA
Cancer Cervical
2,,"16816.25,16813.5,16970,9609,9258,5657,1051,1011,907,874,767,489,466,404,265,110,45,1000
0,5000,3176,2489,186,372,427,446,465,484,503,522,541,560,579,598,617,636,655,674,693,712,73
1,750,769,788,807,826,845,864,883,902,921,940,959,978,997,1016,1035,1054,1073,1488,1550,156
8,1644,1865,1909,2976,5310,5952,"XTRA
Cancer Cervical,Uterus,"466,907,"CAFL
Cancer Cervical,,"10,400,780,5290,7500,37000,95500,185000,792000,985670,"KHZ
Cancer Cervical,,"400,780,5290,7500,37000,95500,185000,434000,792000,985670,"XTRA
Cancer Colon,,"656,"BIO
Cancer Conidium Head Cells,,"728,"CAFL
Cancer Digestive System,,"30,180,930,2500,15690,115900,411500,540000,670000,790000,"KHZ
Cancer Digestive
System,,"30,2120,930,2500,15690,115900,434500,540000,670000,790000,"XTRA
Cancer Droglioma,,"853,"CAFL
Cancer Ear,,"80,120,850,85030,119340,350000,512330,691270,759830,927100,"KHZ
Cancer Endocrine Gland,,"140,460,750,850,96500,355720,425150,571000,839000,932000,"KHZ
Cancer Endocrine Gland,,"140,460,750,850,96500,355720,434150,571000,839000,932000,"XTRA
Cancer Endometrium,,"70,180,5690,20000,93500,175750,477500,527000,667000,873290,"KHZ
Cancer Endometrium,,"70,2120,5690,20000,93500,175750,434500,527000,667000,873290,"XTRA
Cancer Esophageal,,"50,520,600,930,12690,125000,260710,418030,301000,812200,"KHZ

Cancer Esophageal,, "50,520,600,930,12690,125000,260710,434030,301000,812200," ,XTRA
Cancer Ewings PNET,, "240,700,2750,17500,57500,92500,434060,567700,640000,980000," ,XTRA
Cancer Experimental Additional Frequencies,, "55.56,6.8,440,778,1050,1550,2180,663,3672," ,CAFL
Cancer Experimental Additional,, "6.79,55.56,66.5,440,663,778,1050,1550,2180,3672," ,XTRA
Cancer Extracranial Germ Cell
Tumor,, "140,750,2500,65000,87300,236420,400000,561930,714820,978050," ,KHZ
Cancer Extracranial
Tumor,, "140,750,2500,65000,87300,236420,434000,561930,714820,978050," ,XTRA
Cancer Extrahepatic Bile
Duct,, "10,370,830,2500,70000,95030,175000,269710,355720,755000," ,KHZ
Cancer Extrahepatic Bile
Duct,, "40,370,830,2500,70000,95030,175000,269710,434720,755000," ,XTRA
Cancer Eye Cancer Intraocular
Melanoma,, "60,230,730,32500,90000,175000,344510,653690,753070,922530," ,KHZ
Cancer Eye Cancer,, "60,230,730,32500,90000,175000,434510,653690,753070,922530," ,XTRA
Cancer Feline Cat,, "424,830,901,918," ,XTRA
Cancer Fibrosarcoma,, "1744," ,PROV
Cancer Fibrous Tumor Secondary,, "1340," ,CAFL
Cancer Frequencies,, "2127,2008,880,787,727,690,666," ,XTRA
Cancer Gallbladder,, "80,850,2500,43000,97230,175000,388000,791000,853000,972100," ,KHZ
Cancer Gallbladder,, "80,850,2500,43000,97230,175000,434000,791000,853000,972100," ,XTRA
Cancer Gastric,, "676," ,XTRA
Cancer General
1,, "10000,5000,3176,2720,2489,2189,2184,2128,2084,2050,2008,880,854,800,784,728,666,524,46
4,333,304,120," ,CAFL
Cancer General
2,, "10000,3176,3176,3040,2720,2489,2182,2127,2048,2008,1862,1552,880,802,786,727,665,664,4
65,304,125,96,72,64,20," ,CAFL
Cancer General
3,, "10000,3176,2720,2489,2180,2128,2049,2008,1865,943,886,866,776,732,728,690,676,650,523,4
42,414,304,240,128," ,CAFL
Cancer General
Scan,, "421390,422810,424000,424250,427000,428000,429550,434000,434820,434110," ,XTRA
Cancer General Set
1,, "120,304,464,524,666,728,800,854,880,2008,2050,2084,2128,2184,2489,2720,3176,5000,10000,
" ,CAFL
Cancer General Set
2,, "20,72,96,304,465,664,665,727,786,802,880,1552,1862,2008,2048,2127,2182,2489,2720,3040,3
176,10000," ,CAFL
Cancer General Set
3,, "128,240,304,414,442,523,650,676,690,728,732,776,866,943,1865,2008,2049,2128,2180,2489,2
720,3176,10000," ,CAFL
Cancer General,, "434000," ,XTRA
Cancer Genital Female,, "30,460,27500,17500,40000,85160,95000,150000,210500,434170," ,XTRA

Cancer Genital Male,, "40,550,780,50000,97500,229320,434370,519680,684810,712000," ,XTRA
Cancer Genital Neoplasms
Female,, "30,460,27500,17500,40000,85160,95000,150000,210500,451170," ,KHZ
Cancer Genital Neoplasms
Male,, "10,550,780,50000,97500,229320,454370,519680,684810,712000," ,KHZ
Cancer Germ Cell Tumor
Extragonadal,, "160,550,850,7500,20000,47500,95310,210500,475950,527000," ,KHZ
Cancer Germ Cell,, "160,550,850,7500,20000,47500,95310,210500,434950,527000," ,XTRA
Cancer Gestational Trophoblastic
Tumor,, "250,780,930,10890,7500,95900,322530,415700,562910,742060," ,KHZ
Cancer Gestational
Tumor,, "250,780,930,10890,7500,95900,322530,434700,562910,742060," ,XTRA
Cancer Glioblastoma Tremor,Brain, "463,466,470," ,CAFL
Cancer Glioblastoma,Brain, "720,2008,2128,2180,2182,728,832,800,664,20,855,543,641,857," ,CAFL
Cancer Gliomas,, "543,641," ,BIO
Cancer Gliomas,Brain, "543,641,857," ,CAFL
Cancer Hairy Cell,, "122,622,932,5122,1522," ,BIO
Cancer Hairy Cell,, "122,622,932,5122," ,XTRA
Cancer Head and
Neck,, "100,520,7500,30000,225030,475150,527000,662710,749000,986220," ,KHZ
Cancer Head and
Neck,, "100,520,7500,30000,225030,434150,527000,662710,749000,986220," ,XTRA
Cancer Hodgkin's Disease
2,, "263.11,334,552,1552,1566.4,1675,2008,2127,3285,2521,2655,2663,2787,3324,5013,5013.5,500
0,5278.3,5388.5,5575,6687.3,7037.5,7356,8020,8368.2,8610,8836.89,10025,10026,10027," ,XTRA
Cancer Hodgkin's Disease,, "552,1522," ,BIO
Cancer HPV (Moles and Tumors),, "1603750," ,CUST
Cancer
Hypopharyngeal,, "110,1490,32570,102250,212500,432500,672500,735340,893500,930100," ,KHZ
Cancer
Hypopharyngeal,, "110,1490,32570,102250,212500,434500,672500,735340,893500,930100," ,XTR
A
Cancer Intestinal,, "50,520,600,930,12690,125000,269710,425030,571000,839000," ,KHZ
Cancer Intestinal,, "15,55,1070.81,1075.77,2000,21508,21607.59," ,XTRA
Cancer Islet Cell
Carcinoma,, "130,570,780,12270,68290,135250,272720,425530,733910,836420," ,KHZ
Cancer Islet Cell
Carcinoma,, "130,570,780,12270,68290,135250,272720,434530,733910,836420," ,XTRA
Cancer Kaposi's Sarcoma,, "249,418," ,BIO
Cancer Kaposi's Sarcoma,, "249,418,647," ,XTRA
Cancer Larynx,, "30,870,2500,17500,35150,97500,293610,560000,840960,985900," ,KHZ
Cancer Larynx,, "327,524,731,1133," ,XTRA
Cancer Larynx,, "30,870,2500,17500,35150,97500,434610,560000,840960,985900," ,XTRA
Cancer Leukemia

2,, "6.79,14,15,422,428,440,450,465,590,666,690,727,787,822,880,1850,2008,2030,2127,10000," ,XT
RA
Cancer Leukemia Feline,Blood,"258,332,414,424,544,830,901,918,997,741,743," ,CAFL
Cancer Leukemia Hairy Cell,Blood,"122,622,932,5122,488,781," ,CAFL
Cancer Leukemia Lymphatic,Blood,"478,833," ,CAFL
Cancer Leukemia T Cell,Blood,"222,262,822,3042,3734," ,CAFL
Cancer Leukemia,, "424,830,901,918," ,BIO
Cancer Leukemia,Blood,"2127,2008,880,787,727,690,666,2217," ,CAFL
Cancer Leukemia,, "70,120,600,800,2500,22500,72500,421390,739100,905310," ,KHZ
Cancer Leukemia,, "70,120,600,800,2500,22500,72500,434390,739100,905310," ,XTRA
Cancer Lip and Oral
Cavity,, "80,570,15750,52500,62500,95000,250000,524370,682020,753070," ,KHZ
Cancer Lip and Oral
Cavity,, "80,570,15750,52500,62500,95000,250000,434370,682020,753070," ,XTRA
Cancer Liver
Cancer,, "110,520,81300,135710,221500,337500,570510,691510,775480,971550," ,KHZ
Cancer Liver
Cancer,, "110,520,81300,135710,221500,434500,570510,691510,775480,971550," ,XTRA
Cancer Liver Carcinoma 1,, "393,479,520,734,3130," ,XTRA
Cancer Liver Carcinoma
2,, "143,238,275,334,433,477,574,676,752,763,767,779,869,876,1023.72,6641,6672,20562," ,XTRA
Cancer Liver Carcinoma Fermentative,, "214," ,XTRA
Cancer Liver,, "214,393,479,520,734,3130," ,XTRA
Cancer Lung Non-Small
Cell,, "50,410,620,15750,87500,325000,512330,655200,750000,927100," ,KHZ
Cancer Lung Small Cell,, "50,410,620,15750,87500,434000,512330,655200,750000,927100," ,XTRA
Cancer Lung,, "462,776,852,1582,2104,2144,2184,3672," ,XTRA
Cancer Lymphatic,, "478,833," ,BIO
Cancer Lymphogranuloma Lymphoma
2,, "304,360,361,362,363,364,365,366,367,368,369,373,464,465,528,532,540,556,665,685,716,717,7
18,731,732,733,776,802,808,832,846,848,880,888,1402,1488=1800,1489=1800,1550,1577,1900,2
950=900,8778," ,XTRA
Cancer Lymphogranuloma Lymphoma,, "552,1522," ,CAFL
Cancer Lymphogranuloma Venereum
Secondary,, "430,555.7,620,624,840,866,1111.4,2213,2222.8," ,XTRA
Cancer Lymphogranuloma Venereum,Anus Rectum,"430,620,624,840,866,2213," ,CAFL
Cancer Lymphoma 1,, "2116,2180,2182," ,XTRA
Cancer Lymphoma 2,, "350,930,7500,17500,52500,70000,93500,215700,434000,523010," ,XTRA
Cancer Lymphoma B-Cell,, "120,410,930,2750,17500,35670,87500,93500,236420,519340," ,KHZ
Cancer Lymphoma
Non-Hodgkin's,, "120,350,930,12330,25230,35680,87500,93500,233630,519340," ,KHZ
Cancer Lymphoma
Non-Hodgkin's,, "350,930,12330,25230,35680,87500,93500,233630,434000,519340," ,XTRA
Cancer Lymphoma,, "120,350,930,7500,17500,52500,70000,93500,215700,523010," ,KHZ

Cancer Lymphosarcoma,Blood Dogs,"482","CAFL
Cancer
Maintenance,,"120,250,428,465,600,626,650,661,664,667,690,728,776,784,800,802,832,880,1489,
1500,1600,1865,2000,2012,2100,2170,2490,2730","CAFL
Cancer Malignant
Mesothelioma,,"40,490,780,7500,8000,15430,62500,325000,515700,655200","KHZ
Cancer Malignant
Mesothelioma,,"490,780,7500,8000,15430,62500,325000,434000,515700,655200","XTRA
Cancer Melanoma
1,Skin,"100,1000,10000,666,728,1050,2050,2128,2008,2217,60,80,95,880,450,495,45,465,787,125,
20,10,7.5","CAFL
Cancer Melanoma
2,,"7.5,10,20,45,60,80,95,100,110,125,450,465,466,495,666,728,787,802,880,907,979,1000,1050,11
02,1552,2008,2050,2128,2217","XTRA
Cancer Melanoma Metastasis,Skin,"979","CAFL
Cancer Melanoma,,"70,490,700,32800,102250,212750,321200,545680,795610,857770","KHZ
Cancer
Melanoma,,"490,700,32800,102250,212750,321200,434000,545680,795610,857770","XTRA
Cancer Merkel Cell Carcinoma,,"190,520,680,800,2500,5170,15000,42500,92500,325430","KHZ
Cancer Merkel Cell,,"80,120,850,5160,22400,43100,87220,97500,355720,434500,515000","XTRA
Cancer Metasatic Squamous
Neck,,"100,520,7500,30000,225030,475150,527000,662710,749000,986220","KHZ
Cancer Mouth,,"80,570,15750,52500,62500,95000,250000,524370,682020,753070","KHZ
Cancer Mouth,,"570,15750,52500,62500,95000,250000,434000,524370,682020,753070","XTRA
Cancer Multiple Myeloma
1,,"249,263,418,422,475,526,647,728,781,822,1488,2008,2107,2128,2145,2950,4213,4750,5122,11
780,21275","XTRA
Cancer Multiple
Myeloma,Blood,"249,263,418,422,475,526,647,781,822,1488,2008,2107,2128,2145,2950,4213,475
0,5122,11780,21275","CAFL
Cancer Multiple Myeloma,,"60,350,620,970,12500,27500,142500,434870,623010,815580","XTRA
Cancer Multiple Myeloma/Plasma Cell
Neoplasms,,"60,350,620,970,12500,27500,142500,325870,623010,815580","KHZ
Cancer Mycosis Fungoides,,"852","BIO
Cancer Mycosis
Fungoides,,"170,220,930,2750,27500,132500,255580,434850,724940,825870","XTRA
Cancer Myelodysplastic
Syndrome,,"190,300,800,7500,27500,45580,96500,315700,419340,562960","KHZ
Cancer Myelodysplastic
Syndrome,,"190,300,800,7500,27500,45580,96500,315700,434340,562960","XTRA
Cancer Myeloid,,"422,822","BIO
Cancer Myeloproliferative
Disorders,,"50,410,600,950,5780,30000,57500,97500,325870,675960","KHZ
Cancer Myeloproliferative

Disorders,, "50,410,600,950,5780,30000,57500,97500,434870,675960," ,XTRA
Cancer Nasopharyngeal
2,, "105,172,253,274,465,660,663,667,669,727,738,744,776,778,787,825,880,929,52,941.92,1013,10
32,1920,6618,8768,18670.15,18919.09," ,XTRA
Cancer
Nasopharyngeal,Throat, "105,172,253,274,660,663,667,669,738,825,1013,1920,6618,8768," ,CAFL
Cancer Nasopharyngeal,, "70,320,620,850,5000,22500,60000,352930,422530,563190," ,KHZ
Cancer Nasopharyngeal,, "70,320,620,850,5000,22500,60000,352930,434530,563190," ,XTRA
Cancer Nervous System
Neoplasms,, "40,250,650,930,2500,7500,96500,334250,475870,527000," ,KHZ
Cancer Nervous System
Neoplasms,, "40,250,650,930,2500,7500,96500,334250,434870,527000," ,XTRA
Cancer Neuroblastoma,Nerve, "878,1757,2635,3513,4392,5270,6148," ,CAFL
Cancer Neuroblastoma,, "40,180,780,2500,7500,55910,87500,96500,325870,523010," ,KHZ
Cancer Neuroblastoma,, "40,2120,780,2500,7500,55910,87500,96500,434870,523010," ,XTRA
Cancer Non Hodgkins 1,Lymph, "574,588,666,778,1078,1120,1340,1744,3524,3713," ,PROV
Cancer Non Hodgkins 2,, "2008,2004,2012,2116,2128,3672,7760," ,PROV
Cancer Not Killed by Freqs 2008 and 2128,, "2180,2182,2184," ,CAFL
Cancer Oral,, "80,570,15750,52500,62500,95000,250000,524370,682020,753070," ,KHZ
Cancer Oral,, "80,570,15750,52500,62500,95000,434000,524370,682020,753070," ,XTRA
Cancer Oropharyngeal,, "100,830,10890,2500,52500,87500,95190,204350,512590,709680," ,KHZ
Cancer Oropharyngeal,, "100,830,10890,2500,52500,87500,95190,204350,434590,709680," ,XTRA
Cancer Osteosarcoma,, "140,300,830,7500,128000,202430,340000,450000,575370,719340," ,KHZ
Cancer Otorhinolaryngologic
Neoplasms,, "50,410,900,7500,108200,217500,387500,435230,595470,701990," ,KHZ
Cancer
Otorhinolaryngologic,, "50,410,900,7500,108200,217500,387500,434230,595470,701990," ,XTRA
Cancer
Ovarian,, "20,26,444,465,600,625,650,660,690,727.5,776,787,802,832,880,1500,1550,1600,1800,18
65,2008,2127.5,2170,2489,2720," ,XTRA
Cancer Ovarian,, "70,550,850,22500,47500,475030,527000,667000,752700,988900," ,KHZ
Cancer Ovarian,, "70,550,850,22500,47500,434030,527000,667000,752700,988900," ,XTRA
Cancer Pain,, "3000,95,2127,2008,727,690,666," ,CAFL
Cancer Pain,, "95,660,690,727.5,2008,2127.5,2720,3000,10000," ,XTRA
Cancer Pancreatic 1,, "47,832,2084,2127,2160,2182,2219,2452,2876," ,XTRA
Cancer Pancreatic
2,, "545,547,556,600,625,650,660,690,727.5,784,787,1560,2000,2008,2127.5,2184,2455,2489,2492,
",XTRA
Cancer Pancreatic Exocrine and Islet
Cell,, "60,500,47500,150000,219340,225150,210500,454500,515160,688290," ,KHZ
Cancer Pancreatic Exocrine and Islet
Cell,, "60,500,47500,150000,219340,225150,210500,434500,515160,688290," ,XTRA
Cancer Paranasal Sinus and Nasal
Cavity,, "80,570,15750,52500,62500,95000,250000,524370,682020,753070," ,KHZ

Cancer Parathyroid,, "30,520,480,2750,7500,55910,304370,519340,613690,706530," ,KHZ
Cancer Parathyroid,, "30,520,480,2750,7500,55910,434370,519340,613690,706530," ,XTRA
Cancer
Pheochromocytoma,, "60,490,730,3210,30890,115830,322500,452500,697500,875350," ,KHZ
Cancer
Pheochromocytoma,, "60,490,730,3210,30890,115830,322500,434500,697500,875350," ,XTRA
Cancer Pituitary,, "100,520,7500,30000,225030,475150,527000,662710,749000,986220," ,KHZ
Cancer Plasma Cell Neoplasm,, "70,120,600,800,2500,22500,72500,421390,739100,905310," ,KHZ
Cancer Plasmacytoma,, "475," ,BIO
Cancer Prostate 1,, "666,2125,2128,2131,2140,2145,3672," ,CAFL
Cancer Prostate
2,, "20,60,72,95,125,304,408,442,660,688,690,727.5,748,766,787,790,800,854,920,1840,1875,1998,
2008,2050,2120,2125,2127,2130,2131,2140,2145,2217,2250,2288,2720,3672,5000,10025," ,XTRA
Cancer Prostate
3,, "20,60,72,95,125,304,442,666,690,727,766,787,790,800,920,1875,1998,2008,2050,2120,2127,21
28,2130,2217,2250,2720,5000," ,XTRA
Cancer Prostate 4,, "854,1840,2145,2288," ,XTRA
Cancer
Prostate,Prostate,"20,72,304,442,666,690,727,766,787,790,800,920,1875,1998,2008,2050,2120,21
27,2128,2130,2217,2250,2720,5000," ,PROV
Cancer Prostate,, "130,570,830,2250,97500,325710,475160,527000,667000,742000," ,KHZ
Cancer Prostate,, "130,570,830,2250,97500,325710,434160,527000,667000,742000," ,XTRA
Cancer Rectal,, "460,27500,17500,37500,85000,95750,150000,434000,571000,840000," ,XTRA
Cancer Residual,, "610,15900,52810,62710,97530,248000,434500,524370,601270,781090," ,XTRA
Cancer Respiratory Tract
Neoplasms,, "100,550,730,870,67200,172850,230000,483200,535230,608210," ,KHZ
Cancer Rhabdomyosarcoma
Embryonal,, "6384,6024,2586,2217,2184,2128,2127,2100,2093,2084,2060,2048,2040,2032,2016,20
08,2005,2000,880,784,728,464," ,CAFL
Cancer Rhabdomyosarcoma Embryonal Vega 1,, "2586,4445,5476," ,CAFL
Cancer
Rhabdomyosarcoma,, "464,728,784,880,2000,2005,2008,2016,2048,2084,2093,2100,2127,2128,21
84,2217,6024,6384," ,CAFL
Cancer
Rhabdomyosarcoma,, "120,270,9330,34210,205690,317250,412500,692500,776950,838250," ,KHZ
Cancer Salivary Gland,, "80,570,15750,52500,62500,95000,250000,524370,682020,753070," ,KHZ
Cancer Sarcoma 2,, "728,785,802,880,1755,2005,2007.5,2015.9,2083.8,3524," ,XTRA
Cancer Sarcoma General Resonant Light Alternate
Set,, "1970,2040,2100,2490,3170,5000,5570,10240,13720,15610,10000,6000,5000,3170,2490,2040
,2100,1970,2040,8030," ,XTRA
Cancer Sarcoma General,, "1755,2008,3524," ,CAFL
Cancer Sarcoma,, "727,787,880,2000,2008,2127," ,CAFL
Cancer Sezary
Syndrome,, "180,300,2330,17500,45750,375170,475000,527000,662710,723010," ,KHZ

Cancer Sezary
Syndrome,, "2120,300,2330,17500,45750,375170,434000,527000,662710,723010," ,XTRA
Cancer
Skin,, "666,760=1800,2008,2116=1800,2125,2128,2131,2140,2145,2280=480,3672,6130,6601,667
2," ,XTRA
Cancer Skin,, "150,180,20000,45150,73300,96500,125000,375750,412330,563190," ,KHZ
Cancer Small Intestine,, "50,520,600,930,12690,125000,269710,425030,571000,839000," ,KHZ
Cancer Squamous Cell
Carcinoma,, "150,2120,20000,45150,73300,96500,125000,375750,434330,563190," ,XTRA
Cancer Stomach 2,, "660,676,690,727.5,880,2167,2950," ,XTRA
Cancer Stomach 3,, "347,352,676,695,705,728,880,2167,2779,2819,2950," ,XTRA
Cancer Stomach 4,, "0.2,0.4,0.59,0.8,695,705,728,880,2167,2779,2819,2950," ,XTRA
Cancer Stomach,, "676,728,880,2167,2950," ,CAFL
Cancer Stomach,, "30,180,2500,15030,96500,125150,377910,647000,789000,985670," ,KHZ
Cancer Stomach,, "30,2120,2500,15030,96500,125150,434910,647000,789000,985670," ,XTRA
Cancer T Cell,, "222,262,822,3042,3734," ,XTRA
Cancer Tertiary,, "20,421,965,50,383," ,CAFL
Cancer Testicular,, "40,550,7250,50000,97500,222700,434590,517500,687620,712000," ,XTRA
Cancer Thoracic
Neoplasms,, "10,400,600,7250,55000,92500,175750,475160,527000,667000," ,KHZ
Cancer Thoracic,, "40,400,600,7250,55000,92500,175750,434160,527000,667000," ,XTRA
Cancer Throat BX Sweep 1,, "1605450-1609450," ,CUST
Cancer Throat BX Sweep 2,, "1527520-1531520," ,CUST
Cancer Throat Tumor 1,, "128,29000,38300,39007," ,CUST
Cancer Throat Tumor 2,, "46015.6,23007.8,11503.9,10025,3713,2876,20480,1604," ,CUST
Cancer Thymoma
Malignant,, "20,220,25000,55750,105000,229320,410000,515160,782810,993410," ,KHZ
Cancer Thymoma,, "20,220,25000,55750,105000,229320,434000,515160,782810,993410," ,XTRA
Cancer Thyroid,, "130,570,32500,97500,322530,475160,527000,662710,749000,988900," ,KHZ
Cancer Thyroid,, "130,570,32500,97500,322530,434160,527000,662710,749000,988900," ,XTRA
Cancer Tonsil,, "80,120,40000,85000,136420,357300,425750,571000,840000,937410," ,KHZ
Cancer Tonsil,, "80,120,40000,85000,136420,357300,434750,571000,840000,937410," ,XTRA
Cancer Trophoblastic
Neoplasms,, "130,7500,35160,67500,96500,275160,475160,527000,663710,752700," ,KHZ
Cancer
Trophoblastic,, "130,7500,35160,67500,96500,275160,434160,527000,663710,752700," ,XTRA
Cancer Tumors,, "1873.477,2221.323,6350.333,10456.383," ,CUST
Cancer Urethral,, "30,2750,7500,17500,96500,358570,434820,518920,683000,712230," ,XTRA
Cancer Urinary Bladder
Neoplasms,, "80,5750,7250,50000,97500,210500,524370,655200,750000,927100," ,KHZ
Cancer Urologic Neoplasms,, "30,460,750,850,2500,7500,17500,96500,352930,451170," ,KHZ
Cancer Urologic Neoplasms,, "30,460,750,850,2500,7500,17500,96500,434930,451170," ,XTRA
Cancer Uterine Cervical
Neoplasms,, "10,400,780,5290,7500,37000,95500,185000,792000,985670," ,KHZ

Cancer Uterine Fermentative,, "127," ,BIO
Cancer Uterine Sarcoma,, "10,400,780,5290,7500,37000,95500,185000,792000,985670," ,KHZ
Cancer Uterine,, "127,443,2288,2944=1800," ,XTRA
Cancer Vulvar,, "30,460,27500,17500,40000,85160,95000,150000,210500,451170," ,KHZ
Cancer Wilms' Tumor,, "50,530,14330,31230,56720,63440,231270,434820,622180,653500," ,XTRA
Cancer,, "6.8,20,55.56,440,663,778,1050,1550,2180,3672," ,CAFL
Cancer,, "10022-10028=2400,5890000," ,CUST
Cancer,, "0.15,0.18,20.00,45.15,73.30,96.50,125.00,375.75,412.33,563.19," ,KHZ
Cancer,, "40,400,780,5290,7500,37000,95500,434000,792000,985670," ,XTRA
Cancer,, "100,610,7670,32000,225030,434150,527000,662710,712000,750000," ,XTRA
Cancer,, "120,270,9330,34210,205690,317250,434500,692500,776950,838250," ,XTRA
Cancer,, "60,180,980,6050,22000,47280,87220,97500,355720,434500,515000," ,XTRA
Cancrum Oris 2,, "20,660,690,727.5,787,802,880,1550," ,XTRA
Cancrum Oris,Face,"20,727,787,802,880," ,CAFL
Candida
1,, "3176,2644,1403,1151,943,886,877,866,762,742,661,465,464,450,414,386,381,254.2,120,95,64,20," ,CAFL
Candida
2,, "10000,5000,3176,2489,1395,1276,1160,1044,928,877,812,728,696,580,464,381,348,232,116,58,20," ,CAFL
Candida 3,, "20,60,95,125,225,427,464,727," ,CAFL
Candida 4,, "20,60,95,125,225,427,464,465,675,709,727,1403,2128,2167,2128," ,XTRA
Candida Albicans 1,, "464,464.5,465,465.5,841," ,CAFL
Candida Albicans 1,, "414,952.34,956,79,962.75,12006.25,12062.5,12137.5," ,XTRA
Candida Albicans 2,, "72,412,422,543,582,727,787,802,1016,1134,1153,1550,2222," ,CAFL
Candida Albicans 2,, "412,414,464,8146,11092.5,11310,11742,11742.5,11745," ,XTRA
Candida Albicans 3,, "20,152,225,240,427,442,650,688,751,880,1146,8146," ,CAFL
Candida Albicans 3,, "464,464.5,465,465.5,841," ,XTRA
Candida Albicans 4,, "188,250,376.9,464,465,753.9,841,1507,3015," ,CAFL
Candida Albicans 7,, "956.79,19217.81," ,XTRA
Candida Albicans,, "414," ,VEGA
Candida and Organ Support
1,, "956.79,11126.5,1145.75,11162.25,11387.25,11434.5=1200,11979,12006.25=1200," ,XTRA
Candida and Organ Support
2,, "20,60,72,95,100,125,152,225,240,254.19,344,381,386,422,427,442,450,465,510,543,582,600,625,650,660,661,688,690,727.5,742,751,762,784,787,802,866,877,880,886,943,1016,1134,1146,1151,1153,1403,1550,2127.5,2222,2644,8146," ,XTRA
Candida Carcinomas,, "2167,2128,2182,465," ,CAFL
Candida Carcinomas,, "465,2128,2167,2128," ,XTRA
Candida
HiPower,, "23485,51155,51156,53940,58914,58916,88740,23484,57420,99180,8146,22620,29580," ,CUST
Candida
LoPower,, "31724,31725,33060,46980,50460,54404,54405,55250,55251,60900,64380,67860,412," ,

CUST

Candida Organ

Support,, "23958,24354,28251,29766,32121,32670,36735,38281,44506,44583,45549,45738,54531,56133,56376,57519,58806,63336,67977,71874,84942,86394,87000,89298," ,CUST

Candida Overgrowth,, "13427.72," ,XTRA

Candida Secondary,, "72,422,582,727,787,802,1016,1134,1153,1550,2222,412,543,2128," ,CAFL

Candida Sweep,, "12006.25," ,XTRA

Candida Tertiary,, "880,95,125,20,60,225,427,240,650,688,152,442,8146,751,1146," ,CAFL

Candida Tropicalis 1,, "233,344,438,510,776,943," ,XTRA

Candida Tropicalis 2,, "675,709,1403," ,XTRA

Candida Tropicalis,, "1403," ,BIO

Candida,, "866," ,BIO

Candida,, "4640," ,CUST

Candida,, "180,930,2500,42500,71500,96500,125750,434000,642910,983170," ,XTRA

Candidiasis Vulvovaginal,, "150,180,930,3780,42500,71500,96500,125750,642910,983170," ,KHZ

Candidiasis

Vulvovaginal,, "180,930,3780,42500,71500,96500,125750,434000,642910,983170," ,XTRA

Candidiasis,, "150,180,930,2500,42500,71500,96500,125750,642910,983170," ,KHZ

Canine Mutant Strain,, "323,514," ,XTRA

Canine Parvo B,, "323,535,755," ,VEGA

Canine Parvo Mutant,, "323," ,VEGA

Canine Parvo,, "323,562,622,4027," ,VEGA

Canine Parvovirus Mutant Strain,, "323,514," ,CAFL

Canine Parvovirus Type B,, "323,535,613,755,761,764,766,768," ,CAFL

Canine Parvovirus,, "185,188,323,428,433,562,613,622,1000,4027," ,CAFL

Canker Sore 1,, "246,322,339,342," ,XTRA

Canker Sore 2,, "1901,1902,1903,1904,1905,1906,1907," ,XTRA

Canker Sore 3,, "234,278,465,568,672,677,702,787," ,XTRA

Canker Sore 4,, "478,487,498,788,955,982,1902,1904,1906," ,XTRA

Canker,, "478,487,498,788,955,982," ,CAFL

Capgras Syndrome,, "80,120,850,20000,40000,352930,453720,517500,684810,712420," ,KHZ

Capgras Syndrome,, "80,120,850,20000,40000,352930,434720,517500,684810,712420," ,XTRA

Capillaria Hepatica (Liver Sect),, "424250-430650=3600," ,HC

Capillaria Hepatica,, "1051.6,1060.91,1067.47,13257.8,13375,13457.8," ,XTRA

Capillaries Healing,, "15.19," ,XTRA

Capillaries Stimulate Healing,, "15.2," ,XTRA

Carbo Animalis,, "444," ,CAFL

Carbohydrate-Deficient Glycoprotein

Syndrome,, "30,180,600,20000,93500,175160,519340,682450,759830,900000," ,KHZ

Carbohydrate-Deficient Glycoprotein

Syndrome,, "180,600,20000,93500,175160,434000,519340,682450,759830,900000," ,XTRA

Carbon c,, "535.24,577,12277.34," ,XTRA

Carbuncles 2,, "20,727,787,880,5000," ,XTRA

Carbuncles

3,, "424,478,555,644,647,727,728,738,745,784,786,787,824,943,999,1050,7270,8697," ,XTRA
Carbuncles 4,, "936.97,944.39,18819.5,18968.86," ,XTRA
Carbuncles, Skin, "48,424,644,647,727,738,744,745,786,943,1050,8697," ,CAFL
Carcinoid Tumor,, "120,730,13390,7500,5500,125000,375150,426900,571000,842000," ,KHZ
Carcinoma 1,, "462,852,1582,2128," ,XTRA
Carcinoma
2,, "55,127,304,462,590,644,660,690,727.5,787,852,856,880,901,1352,1582,1820,2008,2098,2104,2112,2120,2127.5,2128,2136,2144,2152,2160,2168,2176,2184,2192,2200,2217,5000,9999,10025,10026,10027," ,XTRA
Carcinoma 3,, "666,690,727,787,880,2008,2127,2128," ,XTRA
Carcinoma Basal Cell,, "80,120,850,5160,20000,40000,85000,97500,355720,454500,515000," ,KHZ
Carcinoma Basal Cell,, "80,120,850,5160,20000,40000,85000,97500,355720,434500," ,XTRA
Carcinoma Bronchial,, "462,852,1582," ,VEGA
Carcinoma Colon,, "656," ,VEGA
Carcinoma Liver Fermentative,, "214," ,VEGA
Carcinoma Merkel Cell,, "80,120,850,5160,22400,43100,87220,97500,355720,434500," ,XTRA
Carcinoma Non-Small Cell
Lung,, "60,180,970,5830,22000,47280,87220,97500,355720,434000," ,XTRA
Carcinoma Oat Cell,, "30,460,750,850,2500,7500,17500,96500,350000,434000," ,XTRA
Carcinoma Skin Basal Cell,, "760,2116=1800,2280," ,XTRA
Carcinoma Small Cell,, "30,460,750,850,2500,7500,17500,96500,350000,450000," ,KHZ
Carcinoma Uterine Fermentative,, "127," ,VEGA
Carcinoma,, "130,230,730,830,5120,7250,32500,90000,175750,422530," ,KHZ
Carcinoma,, "130,230,730,830,5120,7250,32500,90000,175750,434530," ,XTRA
Carcinomatosis,, "43-193," ,XTRA
Cardiac
Hypertrophy,, "130,260,23800,135600,390000,404370,515160,687620,712810,992000," ,XTRA
Cardiac Tamponade,, "30,180,5500,20000,93500,175750,479500,527000,667000,749000," ,KHZ
Cardiac Tamponade,, "30,180,5500,20000,93500,175750,394500,527000,667000,749000," ,XTRA
Cardiac edema, Heart, "9.19," ,CAFL
Cardiomyopathy
Congestive,, "120,250,20000,125160,377910,414170,515170,683000,712000,993410," ,XTRA
Cardiomyopathy
Dilated,, "120,250,20000,125160,377910,451170,515170,683000,712000,993410," ,KHZ
Cardiomyopathy
Hypertrophic,, "130,260,20000,125000,376290,454370,515160,687620,712810,992000," ,KHZ
Cardiomyopathy
Hypertrophic,, "130,260,20000,125000,376290,404370,515160,687620,712810,992000," ,XTRA
Cardiomyopathy
Restrictive,, "120,260,20000,125750,375170,479930,527000,662710,742000,985670," ,KHZ
Cardiomyopathy
Restrictive,, "120,260,20000,125750,375170,464930,527000,662710,742000,985670," ,XTRA
Cardiovascular
Diseases,, "130,5690,7250,32500,90000,175000,412330,561930,642910,978850," ,KHZ

Cardiovascular
Diseases,, "130,5690,7250,32500,90000,175000,414330,561930,642910,978850," ,XTRA
Carnitine Disorders,, "30,520,7500,30000,225160,475190,527000,667000,789000,988900," ,KHZ
Carnitine Disorders,, "30,520,7500,30000,225160,484190,527000,667000,789000,988900," ,XTRA
Caroli Disease,, "60,520,10530,27500,55170,125750,210500,425000,571000,843000," ,KHZ
Caroli Disease,, "60,520,10530,27500,55170,125750,210500,304000,571000,843000," ,XTRA
Carotid Artery
Narrowing,, "20,240,2750,17500,35190,97500,269710,314370,563190,875960," ,XTRA
Carotid Stenosis,, "20,240,2750,17500,35190,97500,269710,424370,563190,875960," ,KHZ
Carpal Tunnel Secondary,Nerve,"2008,666," ,CAFL
Carpal Tunnel Syndrome 1,, "465,660,666,784,787,800,880,960,1560,1840,1998," ,XTRA
Carpal Tunnel Syndrome
2,, "6.29,15,20.5,146,148,444,465,522,600,625,650,660,685,690,700,727,737,760,776,787,802,832,8
80,1000,1500,1550,1865,2008,10000," ,XTRA
Carpal Tunnel Syndrome 3,, "666,2008," ,XTRA
Carpal Tunnel
Syndrome,, "30,650,12330,30000,182230,225170,477500,667000,742000,986220," ,KHZ
Carpal Tunnel
Syndrome,, "30,650,12330,30000,182230,225170,534500,667000,742000,986220," ,XTRA
Cartilage and Connective Tissue,, "1028," ,CUST
Cartilage Diseases,, "60,520,27500,55750,125190,250000,453720,517500,683000,712420," ,KHZ
Cartilage Diseases,, "60,520,27500,55750,125190,250000,354720,517500,683000,712420," ,XTRA
Carvularia Spirafera,, "879," ,BIO
Cat Diseases,, "30,240,700,17500,35170,97500,222700,412330,560000,707260," ,KHZ
Cat Diseases,, "30,240,700,17500,35170,97500,222700,314330,560000,707260," ,XTRA
Cat Eye Syndrome,, "50,410,620,7500,17500,87500,479500,662710,749000,988900," ,KHZ
Cat Scratch
Fever,, "364,379,634,645,654,696,716,786,840,842,844,846,848,850,857,967,1518,6878," ,XTRA
Cat Virus,, "364,379,645,654,786,840,841,842,843,844,845,847,848,849,857,946,967,6878," ,CAFL
Cataract 1,, "1830=600,1600,9999,1552,2110,1335,1654,2187,2195,2211," ,CAFL
Cataract 1,, "728,784,787,880,1335,1600,1654,1552,1830=600,2110,2187,2195,2211," ,ODD
Cataract,, "20,160,350,360,400,666,727,728,740,784,790,880,1335,1552,1600,1654,2010,2110,218
7,2195,2211,5000,10000," ,ODD
Cataract 3,, "0.29,9.09,30,292,1335,1552,1600,1654,1830=600,2110,2187,2195,2211,9999," ,XTRA
Cataract Brunescant,, "2010,1335,1830=600," ,CAFL
Cataract Brunescant,, "1335," ,VEGA
Cataract Complicated,, "496," ,BIO
Cataract Complicated,, "325,496,774,1830," ,XTRA
Cataract General
1,, "325,496,728,774,784,787,800,880,1335,1552,1600,1654,1830,2010,2187,2195,2211,10000," ,CA
FL
Cataract,, "728,784,787,800,880,10000," ,CAFL
Cataract,, "30,410,15190,87500,122060,312330,532410,655200,750000,927100," ,KHZ
Catarrh 1,, "20,380,444,660,690,727.5,787,800,802,880,1550,1865," ,XTRA

Catarrh 4,, "175,13383.59,14062.5," ,XTRA
Catarrh,Throat,"1550,802,800,880,787,727,444,20," ,CAFL
Catarrh,, "1800000,1713100," ,Rife
Catheterization,, "110,570,800,5170,15000,229320,512330,653690,753070,919340," ,KHZ
Cattle Diseases,, "120,550,850,72500,125750,375190,477500,527000,667000,752700," ,KHZ
Causalgia,, "110,570,800,62500,96500,210500,475000,667000,742000,988900," ,KHZ
Causticum,, "540,1013," ,BIO
Cavernitis Fibrous,, "40,570,620,950,7500,295540,487500,605720,723820,935420," ,XTRA
Cavus
Deformity,, "920,32750,150010,293700,329050,415840,423470,472120,512140,629900," ,XTRA
Celia Carroll,, "576,973," ,VEGA
Celiac Disease,, "120,550,850,2500,20000,47500,72500,125170,379930,475190," ,KHZ
Celiac Disease,, "2,3,4.17,5.12,39," ,XTRA
Cell Regeneration,, "111," ,XTRA
Cells of Leudig,Colon,"2500," ,CAFL
Cellulitis,, "30,500,850,5120,7250,13930,147500,250000,425750,625000," ,KHZ
Cementoma,, "150,230,7500,11090,55750,96500,175190,477500,527000,667000," ,KHZ
Centering Frequency,, "12," ,XTRA
Central Cord
Syndrome,, "100,500,87500,95000,225170,450000,522390,688290,712230,993410," ,KHZ
Central Core Disease,, "180,540,2630,6820,29830,58710,453280,589480,701200,812000," ,XTRA
Central Nervous System
Diseases,, "30,500,47500,150000,214350,325190,451170,517500,687620,992000," ,KHZ
Central Nervous System
Infections,, "30,500,47500,150000,214350,325190,451170,517500,687620,862000," ,KHZ
Central Nervous System Master,, "6000," ,XTRA
Central Spores (Bacillus Smear),, "372450-378650=3600," ,HC
Central Spores (Bacillus Smear),, "923.21,932,938.58,11639.05,11750,11832.8," ,XTRA
Cephalosporium,, "481,3966," ,BIO
Cephalothecium,, "371,574,6933," ,CAFL
Cerclage Cervical,, "150,230,7500,13610,96500,175000,500000,682450,753070,927100," ,KHZ
Cerebellar Ataxia,, "100,830,10890,2500,52500,87500,95190,214350,552590,719680," ,KHZ
Cerebral Gigantism,, "80,350,2500,93500,234250,455820,515170,684810,712810,997870," ,KHZ
Cerebral Hemorrhage,, "40,550,780,93500,210500,453720,515190,683000,712230,993410," ,KHZ
Cerebral Palsy,Brain,"880,787,727,522,146," ,CAFL
Cerebral Palsy,, "60,320,20000,85750,150000,225000,222700,454500,515170,687620," ,KHZ
Cerebro Spinal Trouble,, "727,787,880,10000," ,XTRA
Cerebrohepatorenal Syndrome,, "160,570,780,930,2750,7500,22500,40000,125000,433770," ,XTRA
Cerebrospinal Conditions,Brain,"10000," ,CAFL
Cerebrovascular Disorders,, "80,250,700,850,7500,17500,185750,350000,425170,510500," ,KHZ
Cerumen Ear Wax,Ear,"311,320,750,984,720," ,CAFL
Cerumen,, "320," ,VEGA
Cervic Adenoma,Womb,"433," ,CAFL
Cervic Gland Lumps,, "320,727,787,880,5000,10000," ,XTRA

Cervical Cancer,, "2288,2944=2400",XTRA
Cervical Inflammation,, "20,60,72,95,125,660,690,727.5,740,787,790,880,5000",XTRA
Cervical Polyp,Womb,"277,288,867,687,744",CAFL
Cervicitis,Womb,"20,727,787,880",CAFL
Cervix Adenoma,, "433",BIO
Cervix Incompetence,, "40,400,680,5090,7500,37000,96500,180000,792000,985670",XTRA
Cesium cs,, "279.22,301,12809.56",XTRA
Cestode Infections,, "240,700,40000,72500,97500,336420,475190,527000,662710,752700",KHZ
Chaetomium Globosum,, "221,867",BIO
Chaetomium Globosum,Allergies,"221,102,862",CAFL
Chaetomium Globosum,, "221,867",VEGA
Chagas Disease,, "30,220,2920,40000,222700,477500,527000,667000,721000,988900",KHZ
Chakra 2 3rd Eye,, "288",ALT
Chakra 2 Base,, "456",ALT
Chakra 2 Chain,, "456,606,364,256,384,288,432=360,288,384,256,364,606",CUST
Chakra 2 Crown,, "432",ALT
Chakra 2 Heart,, "256",ALT
Chakra 2 Sacral,, "606",ALT
Chakra 2 Solar Plexus,, "364",ALT
Chakra 2 Throat,, "384",ALT
Chakra 3rd Eye,, "221.23",ALT
Chakra Base Root,, "20",CAFL
Chakra Base,, "194.18",ALT
Chakra Crown,, "172.06",ALT
Chakra Heart,, "136.10",ALT
Chakra Sacral,, "210.42",ALT
Chakra Solar Plexus,, "126.22",ALT
Chakra Throat,, "141.27",ALT
Chalazion,, "60,320,830,12330,225170,452590,518920,683000,712230,993410",KHZ
Chancre,, "177,600,625,650,658,660,789,900,2776,6600",XTRA
Chancroid Ulcers,, "727,776,787,880",XTRA
Chancroid,, "240,700,7500,72500,119340,324370,515700,682020,754190,941000",KHZ
Change Facilitating,, "417",XTRA
Changes,, "140.25",XTRA
Charcot-Marie-Tooth
Disease,, "20,220,620,2500,5500,40000,275190,522530,682450,759830",KHZ
CHARGE Syndrome,, "100,650,5120,42500,225170,479500,527000,667000,749000,986220",KHZ
Chediak-Higashi
Syndrome,, "40,120,20000,57500,95190,325710,225750,450000,515190,687620",KHZ
Cheilitis,, "850,7500,2750,12710,52500,97500,419340,566410,642910,930120",KHZ
Chelidonium,, "162",CAFL
Chemical Sensitivity Reduce 1,, "440",XTRA
Chemical Sensitivity Reduce 2,, "443",XTRA
Chemical Sensitivity,, "727",CAFL

Chemical Spray-Related

Illness,, "113,279.19,664,673.89,684.1,686.6,690.7,779.89,783.6,800.39,829.29,865,969.89,1045,1062,1067,1147,2842,7344," ,XTRA

Chemicals Green Dye,, "563,2333," ,XTRA

Chemicals Methotrexate,, "584," ,XTRA

Chemtrail Detox 2,, "16542.41," ,XTRA

Chemtrail

Detox,, "664,7344,2842,1147,686.6,684.1,1113,779.9,829.3,679.2,865,969.9,1067,783.6,800.4,1045,1062,673.9,690.7," ,CAFL

Cherubism,, "800,1270,7500,65000,125750,229320,415700,563190,709830,978850," ,KHZ

Chest Infection Secondary,Chest,"72,333,452,683," ,CAFL

Chest Pain,, "100,260,650,5810,7000,42500,234250,475190,627000,762710," ,KHZ

Chicken Pox 1,, "3.89,580,664,787,802,833,880,914,1160,1500,1600,2170,2320,3343," ,XTRA

Chicken Pox 2,, "3.89,802,833,10000," ,XTRA

Chicken Pox 3,, "20,304,464,574,728,800,802,1550,1557,1800,1865,2128,2720,5000," ,XTRA

Chicken Pox 6,, "20,727,787,880,3343,5000," ,XTRA

Chicken Pox 8,, "664,787,802,880,914,1500,1600,2170,3343," ,XTRA

Chicken Pox Varicella,, "802.1550," ,XTRA

Chicken Pox,, "787,3343," ,BIO

Chicken Pox,Skin,"664,787,802,880,914,1500,1600,2170,3343," ,CAFL

Chicken Pox,, "40,120,57500,92500,332410,225170,454500,517500,689410,712810," ,KHZ

Chicken Pox,, "787,3343," ,VEGA

Chilblains,Hands Feet,"20,232,622,822,2112,4211," ,CAFL

Chilblains,, "160,570,850,7500,52500,122530,375190,400000,564280,846960," ,KHZ

Child Disorders,, "20,727,787,880," ,XTRA

Children Diabetes,, "5023," ,XTRA

Chilomastix Amoeba Cysts,, "964.23,1055.95,19367.16,21209.29," ,XTRA

Chilomastix Cysts (Rat) 2nd,, "425200-427300=3600," ,HC

Chilomastix Cysts (Rat),, "388950-390700=3600," ,HC

Chilomastix Cysts (Rat),, "1053.97,1055.95,1059.17,13287.5,13312.5,13353.12," ,XTRA

Chilomonas 2,, "986.53,19815.25," ,XTRA

Chilomonas Whole Mount,, "393750-400000=3600," ,HC

Chilomonas Whole Mount,, "976,986.53,991.5,12304.69,12437.5,12500," ,XTRA

Chlamydia General 1,, "430,470,555,622,840,866,942,2213,2218,2223,3768,3773," ,XTRA

Chlamydia General,Lung,"3773,3768,2223,2218,2213,942,866,840,622,555,470,430," ,CAFL

Chlamydia Infections,, "50,410,800,7500,72500,130000,367500,555000,625190,875170," ,KHZ

Chlamydia Infections,, "430,620,624,840,2213," ,XTRA

Chlamydia Pneumoniae

1,, "471,479,620,940.1,942,942.89,1880.09,1885.9,1886,3760.3,3771.69,3772,4710.5,7520.5,7543,7643.39,14702.25=900," ,XTRA

Chlamydia Pneumoniae 1,Lung,"471,942.9,1885.9,3771.7,7543.4," ,CAFL

Chlamydia Pneumoniae 2,Lung,"470,940.1,1880.1,3760.3,7530.5," ,CAFL

Chlamydia Pneumoniae

2,, "470.89,471.66,479,620,940,941.79,943.29,1880,1886,3760.3,3767.3,3773.3,4710.5,7520.5,7543.

39,"XTRA
Chlamydia Pneumoniae 3,Lung,"470,471.66,941.8,943.3,3767.3,3773.3","CAFL
Chlamydia Pneumoniae 3,,"471.5,942.89,1885.9,3771.69,7543.39","XTRA
Chlamydia Pneumoniae
4,,"470,479,620,940,942.89,1880.09,1885.9,3760.3,3771.69,4710.5,7520.5,7543.39","XTRA
Chlamydia Pneumoniae 8,,"470,940.1,1880.09,3760.3,7520.5","XTRA
Chlamydia Trachomatis,,"430,620,624,840,2213,866,555.7,2222.8","CAFL
Chlamydia Trachomatis,,"379700-383950=3600","HC
Chlamydia,,"430,620,624,840,2213","BIO
Chlamydiaceae
Infections,,"50,410,800,7500,125190,275000,424370,560000,642910,985900","KHZ
Chlorine 35cl,,"208.56,224.84,19136.72","XTRA
Chlorine 37cl,,"173.62,187.15,15929.69","XTRA
Cholangitis,,"60,240,5690,7250,25190,87500,73000,196500,475170,853720","KHZ
Cholecystitis Chronic,,"432","BIO
Cholecystitis Chronic,Gallbladder,"432,801,1551","CAFL
Cholecystitis,,"80,520,620,9000,13390,42500,210500,475190,527000,661710","KHZ
Cholecystitis,,"481,743,865,928","VEGA
Choledochal Cyst,,"40,230,850,5750,20000,125190,350000,450000,775170,927000","KHZ
Cholelithiasis,,"60,490,570,72500,225000,477500,527000,667000,749000,986220","KHZ
Cholera 2,,"330,450,556,591,660,690,691,727.5,787,802,843,844,880,968,1035,1550","XTRA
Cholera 3,,"450,727,787,802,832,880","XTRA
Cholera Secondary,,"880,802,450,832,787,727","CAFL
Cholera Spirillum,,"851000,960873","Rife
Cholera Spirillum,,"312,13296.87,15013.63","XTRA
Cholera,,"330,843,844,1035","BIO
Cholera,Intestines,"330,843,844,556,1035,968,591,691","CAFL
Cholera,,"130,350,950,159220,243050,451170,515190,688290,712230,993410","KHZ
Cholera,,"843,844","VEGA
Cholesteatoma Middle
Ear,,"120,230,970,5250,32500,475190,527000,661710,742000,988900","KHZ
Cholesteatoma,Ear,"453,618,793,5058","CAFL
Cholesteatoma,,"453,618,793","VEGA
Cholesterinum,,"1386,173,620,635,780","CAFL
Chondroectodermal
Dysplasia,,"180,620,930,9500,17510,162810,292100,317300,433950,805190","XTRA
Chondroma,,"60,250,830,96500,375190,450000,517500,687620,712000,992000","KHZ
Chondromalacia
Patellae,,"40,230,22500,42500,62500,125190,150000,358570,525710,655200","KHZ
Chondrosarcoma,,"80,520,600,2250,11090,45750,222700,522530,691270,750000","KHZ
Chordoma,,"60,490,570,12000,72500,225000,475190,527000,667000,752700","KHZ
Chorea,,"80,550,50000,85750,95000,229320,475750,527000,667000,721000","KHZ
Chorioretinitis,,"130,570,870,10890,95190,300000,436420,563190,707260,978850","KHZ
Choroideremia,,"200,460,17500,47500,95190,357300,452590,515270,683000,995380","KHZ

Chromium cr,, "120.31,129.69,11039.05," ,XTRA
Chromium vi,, "19600," ,XTRA
Chromium,, "383," ,XTRA
Chromosome 16
Abnormalities,, "190,180,620,42500,97500,175000,475190,527000,661710,742000," ,KHZ
Chromosome 17
Abnormalities,, "130,250,730,42500,97500,377910,475270,527000,667000,749000," ,KHZ
Chromosome 18
Abnormalities,, "130,350,950,5500,27500,47500,352930,426900,571000,846000," ,KHZ
Chromosome 20
Abnormalities,, "120,230,970,15190,63770,132800,302300,452500,825000,975750," ,KHZ
Chromosome 22
Abnormalities,, "120,230,970,15190,63770,86440,132800,302300,452500,825000," ,KHZ
Chromosome Disorders,, "190,230,970,15190,63770,258230,302300,452500,833000,975750," ,KHZ
Chronic Airflow Obstruction,, "370,410,620,970,7500,15310,87500," ,XTRA
Chronic Disease,, "10,230,730,850,5870,73250,132500,342500,596500,875270," ,KHZ
Chronic Disease,, "40,230,730,850,5870,73250,132500,342500,596500,875270," ,XTRA
Chronic Fatigue Syndrome
1,, "1.1,4.9,6.29,20,27.5,35,72,73,105,120,148,172,220,253,274,410,424,428,465,660,663,664,667,6
69,690,727.5,738,744,776,778,787,825,880,1013,1032,1920,2127.5,6618,8768,11640.62,11640.62,
11718.75,11875,18670.15,18919.09," ,XTRA
Chronic Fatigue Syndrome
2,, "95,125,330,444,788,802,1550,1800,1865,2720,10000,11640.62=1200,11718.75,11875,18670.1
5,18919.09," ,XTRA
Chronic Fatigue Syndrome 3,, "465,660,666,727,787,880,1550,2127,3902,6123," ,XTRA
Chronic Fatigue Syndrome
5,, "105,172,253,274,660,663,667,669,738,825,1013,1920,6618,8768," ,XTRA
Chronic Fatigue Syndrome 6,, "465,727,744,776,778,787,880,1032,1920," ,XTRA
Chronic Fatigue Syndrome 7,, "929.52,941.92,18670.15,18919.09," ,XTRA
Chronic Fatigue Syndrome,, "10000,660,2127,787,465,424,664,120,880,1550," ,CAFL
Chronic Fatigue V,, "1902,1000,959,649,568,243,922,2422,730,1522,116,1489,962,172,1333," ,CAFL
Chronic Fatigue,, "1.5," ,XTRA
Chronic Feeling Tired,, "727,787,880,10000," ,XTRA
Chronic Hepatitis,, "870,27500,45560,65290,95220,182500,233450,414550,420800,418000," ,XTRA
Churg-Strauss Syndrome,, "190,520,650,1000,13930,110530,380000,447500,728980,825270," ,KHZ
Cimicifuga,, "334,594," ,CAFL
Cimicifuga,, "594," ,VEGA
Circadian Rhythm Resynchronization,, "10," ,XTRA
Circulation Diabetic,, "2000," ,XTRA
Circulation Disturbances,Blood,"9.39,9.5,20,40,2112,2145,2489,2720," ,CAFL
Circulation Disturbances,, "9.39,9.5,40,95,125,160,200,2112,2145,2489,2720," ,CUST
Circulation Stimulate Increased,, "17," ,XTRA
Circulation Stimulate Normalized,, "337," ,XTRA
Circulation,, "586," ,XTRA

Circulatory Stasis,Blood,"40,2112,2145,2720,2489","CAFL
Circulatory System,, "10.5," ,XTRA
Cirrhosis Biliary,, "381,514,677,2271," ,BIO
Cirrhosis Hepatitis,Liver,"291," ,CAFL
Cirrhosis of the Liver,, "170,381,514,677,715,774,776,1250,2271," ,XTRA
Cladosporium Fulvum 1,, "233,438,510,776," ,XTRA
Cladosporium Fulvum 2,, "233,344,438,510,776,943," ,XTRA
Cladosporium Fulvum,Skin,"438,233,776,510," ,CAFL
Cladosporium Fulvum,, "438," ,VEGA
Clarity of Spirit,, "172.06," ,XTRA
Clarity of Thought/Mental Function Stimulate,, "35," ,XTRA
Clark 2.5KHz Zapper Contact,, "2500=420 D50 W9 A9.5
O100,0=1260,2500=420,0=1260,2500=420," ,CUST
Clark 2.5KHz Zapper Remote,, "2500=4200 D50 W9 A9.5
O100,250000=12600,2500=4200,250000=12600,2500=4200,250000=12600,50=10800," ,CUST
Clark 30KHz Zapper Contact,, "30000=420 D50 W9 A9.5
O100,0=1260,30000=420,0=1260,30000=420," ,CUST
Clark 30KHz Zapper Remote,, "30000=4200 D50 W9 A9.5
O100,250000=12600,30000=4200,250000=12600,30000=4200,250000=12600,50=10800," ,CUST
Clark Dual Spectrum Zapper Remote,, "2500=4200 D50 W9 A9.5
O100,250000=12600,2500=4200,250000=12600,2500=4200,250000=12600,50=10800," ,CUST
Clark Dual Zapper Contact,, "2500=420 D50 W9 A9.5
O100,0=1260,2500=420,0=1260,2500=420," ,CUST
Clark Dual Zapper Remote,, "2500=4200 D50 W9 A9.5
O100,250000=12600,2500=4200,250000=12600,2500=4200,250000=12600,50=10800," ,CUST
Claviceps Purpurea,, "660,690,727.5,731.23,14687.19,18437.5," ,XTRA
Clean Blood Plasma,, "727,787,880,5000," ,XTRA
Cleidocranial Dysplasia,, "170,520,620,850,20300,97500,155270,562500,753200,850000," ,KHZ
Cleverness,, "141.27," ,XTRA
Clogged Auditory Tubes,, "5092," ,XTRA
Clonorchis Sinensis,, "425700-428750=3600," ,HC
Clonorchis Sinensis,, "1055.2,1058.43,1062.75,13303.12,13343.75,13398.44," ,XTRA
Clostridium Acetobutylicum 1,, "948.87,951.84,969.55,11962.5,12000,12223.44," ,XTRA
Clostridium Acetobutylicum 2,, "951.84,19118.22," ,XTRA
Clostridium Acetobutylicum,, "382800-391150=3600," ,HC
Clostridium Botulinum 1,, "894.83,897.3,903.62,11281.25,11312.5,11392.19," ,XTRA
Clostridium Botulinum 2,, "11281.25," ,XTRA
Clostridium Botulinum 3,, "897.3,18022.91," ,XTRA
Clostridium Botulinum,, "361000-364550=3600," ,HC
Clostridium Difficile,Colon,"387,635,673," ,CAFL
Clostridium
Enterocolitis,, "280,750,810,980,107410,128310,176210,517100,609420,717210," ,XTRA
Clostridium Infections,, "160,490,620,850,7500,5500,132500,325750,480500,851170," ,KHZ
Clostridium

Infections,, "361000,362000,364550,382800,384000,389000,391150,394200,396000,398100," ,XTR
A
Clostridium Perringens Spores 1,, "974.39,977.12,12284.37,12318.75,12375," ,XTRA
Clostridium Perringens Spores 2,, "981.59,19715.68," ,XTRA
Clostridium Perringens Spores,, "394200-393100=3600," ,HC
Clostridium Septicum 1,, "897.42,902.26,906.23,11314.05,11375,11425," ,XTRA
Clostridium Septicum 2,, "902.26,18122.49," ,XTRA
Clostridium Septicum,, "362050-365600=3600," ,HC
Clostridium
Tetani,, "120,244,352,363,458,465,554,600,625,628,650,660,690,727.5,787,880.1142,14625," ,XTRA
CMV 1,, "126,597,629,682,1045,2145,8848,8856," ,XTRA
CMV 2,, "1013.8,20362.9," ,XTRA
CMV,, "126,597,1045,2145," ,BIO
CMV,Salivary Glands, "126,597,629,682,1045,2145,8848,8856," ,CAFL
CMV,, "2145," ,VEGA
COAD,, "370,410,620,970,7500,15310,87500,209220,302340,408110,532670," ,XTRA
Cobalt co,, "502.67,541.88,11530.27," ,XTRA
Cobalt,, "14075," ,XTRA
Coccidioides Immitis,, "336,337,20000," ,XTRA
Coccidioidomycosis,, "40,240,650,850,2500,13060,119500,695000,722700,932410," ,KHZ
Coccidiosis,, "336,337,20000=2400," ,XTRA
Coeliacia,, "154,594,656," ,BIO
Coeliacia,, "594,656," ,VEGA
Coeliacia,, "154,586,584,656,665,668,674,787,7958," ,XTRA
Cold 1,, "5500,4400,802,787,727,720,552,440,400,125,72,800,880," ,CAFL
Cold 2,, "652,725,746,751,768,1110,333,666,542,522," ,CAFL
Cold 3,, "20,120,146,440,444,465,727,776,787,880,1500,1550,5000,1000," ,CAFL
Cold 4,, "3176,2489,880=600,800=600,728," ,CAFL
Cold
5,, "7728=600,4888=600,8238,2413,880,787,776,727,440,746,567,7880,787,300,310,1234,9999," ,C
AFL
Cold
6,, "352,412,450,660,683,688,727,766,768,770,772,774,776,778,780,787,802,880,975,1200,1234,12
28,1550,1862,2400,2688,3672,3702,5000,7344,7660," ,CAFL
Cold and Flu Basic,, "959,962,8700," ,XTRA
Cold and Flu General 1998,, "250,465,7760,8210,8700," ,CAFL
Cold and Flu Winter 2001,, "959,962," ,CAFL
Cold and Flu,, "250,465,8210,8700,7760," ,CAFL
Cold and Flu,, "13916.02," ,PROV
Cold and Flu,, "120,550,850,7500,12500,40000,120000,313350,320000,615000," ,XTRA
Cold Common,, "120,550,850,7500,120000,315500,472500,725750,850000,975980," ,XTRA
Cold Coughing,, "727,10000," ,CAFL
Cold Feet and Hands,, "20,125,146,200,727,787,880,5000," ,CAFL
Cold In Head Or Chest 1,, "20,444,727,776,787,880,1550,5000,10000," ,CAFL

Cold In Head Or Chest 2,, "20,333,444,727,766,776,787,802,880,1550,4412,7344,10000," ,CAFL
Cold Or Flu Winter 2001,, "959,962," ,CAFL
Cold Sores 2,, "428,465,727,787,880,1500,1550,1800,1850,2489," ,XTRA
Cold Sores 3,, "470,647,648,650,652,654,656,658,660,847,5641,8650," ,XTRA
Cold Sores 5,, "723.79,856.4,14537.81,17201.43," ,XTRA
Cold Sores,, "322,476,589,664,785,822,895,944,1043,1614,2062,2950," ,CAFL
Coli Rod,, "8020," ,XTRA
Coli Virus,, "17220," ,XTRA
Colic 1,, "10,20,422,465,660,690,727.5,787,802,832,1550,6766," ,XTRA
Colic Intestinal,, "8,123,457," ,XTRA
Colic Stomach and Colon Pain,, "20,727,787,800,880," ,XTRA
Colic,, "1550,832,802,787,727,20," ,CAFL
Colic,, "130,230,620,1000,7500,155980,396500,415700,575270,927000," ,KHZ
Colitis 2,, "20,440,660,690,727.5,787,802,832,880,1550,10000," ,XTRA
Colitis and Diarrhea 2,, "152,344,433,454,465,621,727,787,880,1550,5000," ,XTRA
Colitis and
Diarrhea,Colon, "10000,5000,1550,880,832,802,787,727,621,465,454,440,433,344,152," ,CAFL
Colitis Mucous Catarrh of Colon,, "20,727,787,800,880,10000," ,XTRA
Colitis Ulcerative,, "130,250,730,5750,7500,55500,122500,442500,625710,875270," ,KHZ
Colitis,Colon, "440,802,832,880,1550,10000," ,CAFL
Collarbone,, "6.88," ,XTRA
Collectotrichum,, "1482," ,CAFL
Colloidal Gold Octal,, "7205251.195738,3602625.597869," ,CUST
Colloidal Gold Scalar,, "7364246.875738,366644.262680," ,CUST
Colloidal Silver and Gold Octal,, "9088.655073,7036.378121,1173.892841,908.820264," ,CUST
Colloidal Silver and Gold
Scalar,, "7364246.875738,473582.172629,366644.262680,23578.268006," ,CUST
Colloidal Silver and Gold
Sub-1MHz,, "900656.399467,581673.924656,473582.172629,366644.262680," ,CUST
Colloidal Silver and Gold
Sub-10KHz,, "72709.240582,56291.024967,23578.268006,18254.142973," ,CUST
Colloidal Silver and Gold
Sub-100KHz,, "72709.240582,56291.024967,23578.268006,18254.142973," ,CUST
Colloidal Silver Generate,, "1000=1800,10000=1800," ,CUST
Colloidal Silver Octal,, "4653391.397248,2326695.698624," ,CUST
Colloidal Silver Scalar,, "473582.172629,23578.268006," ,CUST
Coloboma,, "190,180,600,12190,25150,117000,395500,620000,745980,997500," ,KHZ
Colon Ascending,, "12207," ,XTRA
Colon Descending,, "14160.15," ,XTRA
Colon Function Balance,, "8,440,635,880,2500," ,XTRA
Colon Function Normalize Stimulate,, "635," ,XTRA
Colon Problems General,Colon, "20,440,880,1552,802,832," ,CAFL
Colon,, "176," ,XTRA
Color Vision Defects,, "200,460,750,8890,12710,57500,301200,617500,747500,891350," ,KHZ

Colors,, "470,624,640,677,745,800,815,858,920,960,2055,2155," ,CAFL
Coma,, "170,180,840,8120,87320,132510,345030,657500,792500,925790," ,XTRA
Combat Disorders,, "110,240,700,970,112750,217500,435270,657500,895000,925270," ,KHZ
Comedones,Skin, "778," ,CAFL
Common Cold,, "120,550,850,7500,120000,247500,472500,725750,850000,975980," ,KHZ
Common Variable
Immunodeficiency,, "30,500,850,14420,53270,147250,267230,312500,747500,958000," ,KHZ
Communication Disorders,, "150,230,620,950,7500,212850,455980,557500,796500,891500," ,KHZ
Communication,, "141.27," ,XTRA
Compassion,, "40," ,XTRA
Complex Regional Pain Syndrome Type
I,, "110,4140,33150,72330,121500,280100,525000,617000,712000,988900," ,XTRA
Concentration and Creative Thinking,, "27.3," ,XTRA
Concentration Improve,, "5.79,7.83,20,35,10000," ,XTRA
Concentration,, "7.82,10000," ,CAFL
Concentration,, "147.85," ,XTRA
Condylomata Advanced
Set,Skin, "45,265,397.4,404,419.9,466=720,487,767,794.9,839.8,874,907=720,1011,1051," ,CAFL
Condylomata Basic Set,, "45,265,404,466,489,767,794,874,907=720," ,CAFL
Condylomata,, "466," ,BIO
Conflict Resolution,, "9.19," ,XTRA
Confused Thinking,, "7.5," ,XTRA
Congenital Abnormalities,, "10,230,730,830,215690,347250,532500,742500,896500,975980," ,KHZ
Congenital
Abnormalities,, "40,230,730,830,215690,347250,532500,742500,896500,975980," ,XTRA
Congenital Fiber Type
Disproportion,, "50,410,830,105210,220500,347250,532500,742500,896500,975980," ,XTRA
Congenital
Hypothyroidism,, "190,520,680,9080,112830,217500,335000,547500,725280,925000," ,KHZ
Congestive Heart Failure,, "9.18,9.19," ,XTRA
Conjunctival Diseases,, "170,520,600,850,118200,227500,455950,560000,750000,975750," ,KHZ
Conjunctivitis 2,, "20,80,489,660,690,727.5,787,802,880,1550,1600,1830,10000," ,XTRA
Conjunctivitis 3,, "20,80,727,787,802,880,1550," ,XTRA
Conjunctivitis Bacillus Subtilis,, "432,722,822,1246," ,XTRA
Conjunctivitis Chlamydia Trachomatis,, "430,555.7,620,624,840,866,1111.4,2213,2222.8," ,XTRA
Conjunctivitis Eyelid,, "727,787,800,880," ,XTRA
Conjunctivitis,Eyes, "489,1550,880,802,787,727,20,80,432,722,822,1246,1830," ,CAFL
Conjunctivitis,, "170,520,600,850,225530,327500,455950,760000,850000,969710," ,KHZ
Conjunctivitis,, "1246," ,XTRA
Connecting and Relationships,, "639," ,XTRA
Connective Tissue
Diseases,, "160,490,620,850,15730,105250,335500,432500,725000,933910," ,KHZ
Constipation 2,, "20,727,776,787,802,880,1550," ,XTRA
Constipation 3,, "802,832,3176," ,XTRA

Constipation,Colon,"1550,880,802,832,787,776,422,727,20",CAFL
Constipation,,,"727,787,800,880",XTRA
Contagious Conjunctivitis,,,"1206000,2025625",Rife
Contagious Conjunctivitis,,,"148,15825.2,18843.75",XTRA
Contraction,,,"9.09,110",XTRA
Contractions Arrests Discharges,,,"20,727,787,880,10000",XTRA
Control of Events,,,"942,161,942",XTRA
Contusion Bruise,,,"9.09,110,2720",XTRA
Contusion,Skin,"9.1,110,2720",CAFL
Convoforce,,,"774",CAFL
Convulsions 1,,,"7.69,8.25,9.18,9.19,660,690,727.5,787,880,10000",XTRA
Convulsions 2,,,"727,787,880,5000,10000",XTRA
Convulsions General,Brain,"727,787,880,10000",CAFL
Convulsions Spasticity,,,"9.19,8.25,7.69",CAFL
Convulsions with Spasticity,,,"7.69,8.25,9.18,9.19",XTRA
Cooley's Anemia,,,"50,290,650,6210,7870,45000,56520,135210,302160,409220",XTRA
Coordination
Difficulties,,,"7.83,20,72,95,125,444,600,625,650,660,690,727.5,776,787,807,813,880,1500,1600,1800,1865,2170,2720,10000",XTRA
COPD Chronic Obstructive Pulmonary Disease,,,"100",XTRA
COPD,,,"370,410,620,970,7500,15310,87500,204720,309210,457220",XTRA
Copper 63cu,,,"564.21,608.23,12941.88",XTRA
Copper 65cu,,,"604.41,651.58,13864.26",XTRA
Coraforce,,,"774",CAFL
Corallinus,,,"533",CAFL
Corn Smut,,,"546,1642",BIO
Corn Smut,,,"546,1642,289",CAFL
Corn Smut,,,"546",VEGA
Corneal Diseases,,,"40,240,9680,42850,172500,203000,412500,592500,775290,819340",KHZ
Corneal Dystrophy
Hereditary,,,"40,240,11450,48150,132790,209270,332300,592500,775290,819340",XTRA
Corneal Edema,,,"30,240,6680,30850,95690,292500,412500,692500,773020,925950",KHZ
Corneal Ulcer,,,"40,240,9680,42850,172500,203000,412500,592500,775290,819340",KHZ
Corneal Ulcer,,,"959.27,5996.1,6046.89,19267.59",XTRA
Corns Feet,,,"20,727,787,880,5000,10000",XTRA
Corona Virus
Sars,,,"152.19,155,304.39,309.89,456.5,464.89,608.7,619.89,760.89,774.79,1217.5,1239.7,1369.59,1394.7,2435,2479.5,4870,4959,9740,9918",XTRA
Corona
Virus,,,"145.9,165.69,291.69,331.39,437.6,497.1,583.5,662.7,1167,1312.79,1325.5,1491.2,2333.9,2651,4667.8,5301.89,9335.6",XTRA
Coronaviridae
Infections,,,"80,350,5750,12930,63470,182500,435290,562500,793500,995750",KHZ
Cortex,,,"15.4",XTRA

Corticobasal CBGD,, "120,270,7610,32850,98090,222550,462520,602510,743120,905150," ,XTRA
Corynebacterium Diphtheriae
1,, "151,340,432,590,624,776,788,842.77,847.73,852.69,925,21250,21375,21500," ,XTRA
Corynebacterium Diphtheriae 2,, "842.77,847.73,852.69,21250=1800,21375," ,XTRA
Corynebacterium Diphtheriae 3,, "847.73,17027.18," ,XTRA
Corynebacterium Diphtheriae,Respiratory, "151,200,340,432,490,624,776,788,925," ,CAFL
Corynebacterium Diphtheriae,, "340000-344000=3600," ,HC
Corynebacterium Xerosis 1,, "782.41,783.28,785.26,19728.13,19750,19800," ,XTRA
Corynebacterium Xerosis 2,, "783.28,15732.7," ,XTRA
Corynebacterium Xerosis,, "315650-316800=3600," ,HC
Coryza Nose Disorder,, "727,787,880,5000," ,XTRA
Costalgia 1,, "727,787,880,5000,10000," ,XTRA
Costalgia 2,, "26,160,660,690,727.5,787,802,880,1500,1550,2720,3000,10000," ,XTRA
Costalgia,Muscle, "10000,880,787,727," ,CAFL
Costello Syndrome,, "60,320,730,850,10890,66300,185290,253040,735300,957500," ,KHZ
Cough Lingering,, "1666.34,2543.34,2444,55,3665.65,4664.44," ,XTRA
Cough,, "70,240,910,7500,12080,145500,442000,574500,797500,983500," ,KHZ
Cough,, "1234,514," ,XTRA
Coughing,Respiratory, "522,524,525,146,1500,1550,0.5,514,530,432,440,444,720,1234,3702,20,12
5,72,95,7.7," ,CAFL
Coxa Plana,, "40,320,700,870,5780,32500,181930,621690,705540,815700," ,XTRA
Coxsackie B1,Intestines, "353,384,834,587,723," ,CAFL
Coxsackie B1,, "360500-366100=3600," ,HC
Coxsackie B1,, "834," ,VEGA
Coxsackie B2,, "705,534,867," ,CAFL
Coxsackie B2,, "705,534," ,VEGA
Coxsackie B3,, "612,487,868,653,654," ,CAFL
Coxsackie B4,, "421,353,540,8632," ,CAFL
Coxsackie B4,, "361450-363700=3600," ,HC
Coxsackie B4,, "421," ,VEGA
Coxsackie B5,, "462,1043,1083,569,647,708,774," ,CAFL
Coxsackie B5,, "462,1043,1083," ,VEGA
Coxsackie B6,, "488,736,814,343,551,657,668,669," ,CAFL
Coxsackie B6,, "736,814," ,VEGA
Coxsackie General,, "612,136,144,232,380,422,424,435,921,923,769,1189,595,676," ,CAFL
Coxsackie Type B1,, "834," ,BIO
Coxsackie Virus Infections,, "70,220,620,2500,5500,40000,97500,475290,527000,667000," ,KHZ
Coxsackie Virus
Infections,, "70,220,620,2500,360500,366100,364000,475290,527000,667000," ,XTRA
Coxsackie,, "136,232,422,424,435,921,923," ,VEGA
Coxsackie,, "136,144,232,380,422,424,435,595,676,769,921,923,1189," ,XTRA
Cramping and Nausea,, "72,95,190,880,832,787,727,20,4.9," ,CAFL
Cramps General,, "36,727,787,880,10000," ,CAFL
Cramps Menstrual,, "26," ,CAFL

Cranial Nerve Diseases,, "60,260,950,5150,27250,42500,95950,427500,67000,862020," ,KHZ
Cranial Nerve Diseases,, "60,260,950,5150,27250,42500,95950,427500,607000,862020," ,XTRA
Cranial Nerve II Diseases,, "40,180,700,2250,5290,47500,275520,425290,571000,813000," ,XTRA
Craniocerebral Trauma,, "130,230,1600,8530,17500,72530,155290,396500,437480,828570," ,KHZ
Craniofacial
Dysostosis,, "90,3500,12680,51890,110300,292500,452500,695750,825290,953720," ,KHZ
Craniopharyngioma,, "150,1350,16750,81930,118850,282500,315950,523500,775290,954500," ,KH
Z
Craniosynostoses,, "30,320,730,950,10300,21800,85290,234510,482500,717520," ,KHZ
Creative Thought,, "7.5," ,XTRA
Creative Visualization,, "6,10," ,XTRA
Creativity,, "8.22,183.58," ,XTRA
Creeping Eruption,, "70,370,700,850,5690,7250,30000,55540,93500,322060," ,XTRA
Creutzfeldt-Jakob New
Variant,, "70,120,750,930,17500,29000,412000,515000,791500,995150," ,XTRA
Creutzfeldt-Jakob Syndrome,, "70,120,750,930,15090,24400,417500,505000,791500,995150," ,KHZ
Cri-du-Chat
Syndrome,, "160,550,9850,87500,162500,212500,452500,597500,650000,726070," ,KHZ
Crick in the Neck,, "727,787,880,5000," ,XTRA
Crisis Humansis,, "646," ,BIO
Crisis,, "140.25," ,XTRA
Critter 1,, "1033," ,BIO
Critter 2,, "421,1035,1111," ,XTRA
Critter,, "421,1033,1035,1111," ,CAFL
Crocus Sotilus,, "710," ,CAFL
Crohn's and Other Bowel
Problems,Intestines, "110,133,141,173,187,233,350,447,468,488,510,543,604,664,672,782,866,972,
979,1423," ,CAFL
Crohn's Disease
1,, "14,20,60,95,100,110,333,428,440,523,600,625,650,660,680,690,727,727.5,768,776,786,787,802,
810,832,880,1550,2000,3000,10000," ,XTRA
Crohn's Disease,Intestines, "10000,727,786,440,832,880,1550,20," ,CAFL
Crohn's Disease Protozoa,, "200,206,249,298," ,XTRA
Crohn's Disease Viroid,, "585,593,600," ,XTRA
Crohn's Disease,, "30,410,620,950,7500,25750,87500,480000,525290,825000," ,KHZ
Cross Infection,, "60,230,730,830,2750,17500,62500,195950,491000,769710," ,KHZ
Croup,, "20,72,95,278,290,333,444,523,580,666,683,688,712,728,766,776,786,870,880,960,1165,12
34,1550,3672,3702,7344,10000," ,XTRA
Croup,, "40,490,820,9800,67500,215500,332500,441120,625290,810500," ,KHZ
Cryoglobulinemia,, "150,240,650,970,12710,27300,212500,435290,695750,875950," ,KHZ
Cryptococcosis,, "970,1120,17750,51200,131020,217500,517500,653000,772290,956030," ,KHZ
Cryptococcus
Neoformans,Lung, "367,428,444,476,478,522,579,594,785,792,872,2121,5880,5884,597,613,624," ,
CAFL

Cryptocotyle Lingua (Adult),,"409950-416000=3600," ,HC
Cryptocotyle Lingua (Adult),,"1016.15,1026.2,1031.16,12810.94,12937.5,13000," ,XTRA
Cryptogenic Infantile
Spasms,,"6000,320,600,32500,67500,97500,325750,519340,691270,754190," ,XTRA
Cryptogenic Organizing
Pneumonia,,"30,250,10530,7500,95150,312330,455820,517500,688290,843500," ,KHZ
Cryptorchidism,,"70,570,850,10890,2500,25290,152500,324370,455720,879930," ,KHZ
Cryptosporidiosis,,"110,840,1710,12810,82500,112500,235950,657500,802500,925290," ,KHZ
Cryptosporidium Parvum,,"432,482,660,690,727.5,753,4122,5776," ,XTRA
Cryptosporidium,Intestines,,"220,482,575,4122,698,711,893,895,1276,5690," ,CAFL
Cryptosporidium,,"482,4122," ,VEGA
Cubital Tunnel
Syndrome,,"120,550,850,2500,22500,147500,472500,725000,851030,975290," ,KHZ
Cunninghamella,,"311,323," ,CAFL
Currarino Syndrome,,"70,370,850,2500,3000,62500,95750,375290,633910,875000," ,KHZ
Curva Spic,,"435," ,CAFL
Cushing Syndrome,,"250,780,930,10530,7500,95950,322530,419340,564280,642060," ,KHZ
Cutis Laxa,,"10,370,850,2750,3000,65750,95290,475000,650000,825750," ,KHZ
Cutis Laxa,,"40,370,850,2750,3000,65750,95290,475000,650000,825750," ,XTRA
Cuts,,"20," ,CAFL
Cyanosis,,"200,250,780,2500,12850,117500,295290,432410,751170,917500," ,KHZ
Cyclospora,Intestines,,"543,316,992,751,268,2144," ,CAFL
Cyclospora,,"268,316,543,751,992,2144," ,XTRA
Cyclosporiasis,,"30,240,700,7500,12330,325500,440000,672500,797500,925950," ,KHZ
Cyclothymic Disorder,,"150,230,600,950,7500,18300,155030,517500,696500,893000," ,KHZ
Cyst Hydatid,Intestines,,"164,187,453,523,542,623,803,843,854,1223,3032,5522," ,CAFL
Cyst Other,,"75,76,543," ,XTRA
Cyst Ovarian,,"982," ,BIO
Cyst Sebaceous
1,,"20,222,228,231,237,262,465,488,567,694,719,727,747,784,787,887,2154,2890,7880,10000," ,XTRA
Cyst Sebaceous 2,,"75,76,543," ,XTRA
Cystic Fibrosis 2,,"333,478,523,557,660,690,727.5,768,775,776,778,786,787,802,880,1550," ,XTRA
Cystic Fibrosis 3,,"660,727,778,787,802,880," ,XTRA
Cystic Fibrosis Pseudomonas
Aeruginosa,,"174,178,191,405,482,633,731,785,1132,3965,5311,6646,16579.09,20703.13=1800,20812.5," ,XTRA
Cystic Fibrosis,Lungs Etc,,"523,557,478,776,660,727,778,787,802,880," ,CAFL
Cystic Fibrosis,,"100,500,680,830,190890,312500,452500,687500,795690,892500," ,KHZ
Cysticercosis,,"80,350,750,17930,119000,217500,385950,620000,781330,903500," ,KHZ
Cysticercus Fasciolaris,,"1081.73,1090.76,13637.5,13751.55," ,XTRA
Cystinosis,,"60,320,730,830,12330,20000,85000,150000,95310,122530," ,KHZ
Cystinuria,,"230,850,10530,28210,17500,41900,62500,150000,326070,975310," ,KHZ
Cystitis Bladder,,"20,465,727,787,800,880,1550,5000," ,XTRA

Cystitis Chronic,, "246," ,BIO
Cystitis Chronic,Bladder, "246,1550,880,802,787,727,465,20," ,CAFL
Cystitis Interstitial,, "40,460,800,2250,113950,232500,335690,587500,821000,975310," ,KHZ
Cystitis,, "9.39,9.4,20,465,498,530,630,660,690,727.5,787,802,880,1550,2045," ,XTRA
Cysto Pyelo Nephritis,, "1385," ,VEGA
Cysts Hydatid 1,, "164,187,453,523,542,623,803,843,854,1223,1360,3032,5522=600," ,XTRA
Cysts Hydatid 2,, "164,453,542,623,5522=900," ,XTRA
Cysts Hydatid Secondary,, "142,187,624,662," ,XTRA
Cysts,, "170,180,930,9500,157500,281020,342500,571080,725000,825310," ,KHZ
Cytochalsin B_1,, "77000," ,HC
Cytochalsin B_2,, "91000," ,HC
Cytochalsin,, "190.86,225.56,3833.59,4530.61," ,XTRA
Cytomegalovirus (CMV) Antigen,, "403350-410750=3600," ,HC
Cytomegalovirus CMV 1,, "249=360
D50,418=360,647=360,799877.8777,799877.87,799877.88,799877.4-799878.4=1000,677787.787
8,677787.78,677787.79,677787.3-677788.3=1000,77665.5666,77665.56,77665.57,77665-77666=
1000," ,CUST
Cytomegalovirus CMV
1,, "126,597,629,682,1013,1045,2145,8848,8856,11856,11881,12144,12146.5,12146.75,12191.25,1
2537,20362.9,20757," ,XTRA
Cytomegalovirus CMV 2,, "68
D72,70,120,126,249=360,418=360,597,629,647=360,682,850,999.79,1045,2144,2145,2146,6380-
6418=600,6689-6754=720,8848,8856,9500,11856,11881,12144,12146.5,12146.75,12191.25,1253
7,12604.69,20757,88000,141200,297500,409000=600,425950,675310,827000,20330-20451=242
0,1012-1019=1750,3190-3209=1900," ,CUST
Cytomegalovirus CMV 3,, "1013.8,20362.9," ,XTRA
Cytomegalovirus CMV Antigen,, "999.79,1013.8,1018.14,12604.69,12781.25,12835.94," ,XTRA
Cytomegalovirus
Infections,, "70,120,850,9500,88000,141200,297500,425950,675310,827000," ,KHZ
Cytomegalovirus,Salivary Glands,"126,597,629,682,1045,8848,8856," ,CAFL
Cytophaga Rubra 1,, "1061.15,1065.85,1071.31,13378.12,134.5,13506.25," ,XTRA
Cytophaga Rubra 2,, "1065.85,21408.43," ,XTRA
Cytophaga Rubra,, "428100-432200=3600," ,HC

D

Dan's Mold,, "222,333,421,822,1233,1351,1711,1832," ,VEGA
Dandruff Scales,, "20,727,787,880,5000," ,XTRA
Dandy-Walker Syndrome,, "100,570,800,7500,17500,52500,199300,445210,675620,821430," ,KHZ
De Lange Syndrome,, "70,240,700,7500,13520,45530,137500,572500,715700,903500," ,KHZ
Deafness 1,, "9.18,9.19,65,660,690,727.5,760,787,802,880,1550,10000," ,XTRA
Deafness 2,, "20,727,787,802,880,1550,5000,10000," ,XTRA
Deafness from Otosclerosis,, "9.18,9.19," ,XTRA
Deafness,Ear, "10000,1550,880,802,787,727,20," ,CAFL

Decongest,, "400",XTRA
Deep Meditation,, "4",XTRA
Deer Tick 2,, "271,289,671,737,738,773",XTRA
Deer Tick,, "271,289,671,737,738,773,7989",CAFL
Deglutition Disorders,, "70,220,620,2750,5500,40000,100000,522530,682450,754190",KHZ
Dejerine-Sottas Disease,, "40,410,620,970,7500,20000,87500,342060,635310,834450",XTRA
Dematium Nigrum,, "243",BIO
Dematium Nigrum,, "243,738",CAFL
Dematium Nigrum,, "243",VEGA
Dementia Lewy Body,, "140,220,620,7500,2500,40000,87500,150000,375690,519340",XTRA
Dementia Vascular,, "60,260,650,5710,7000,42500,92500,478500,527000,667000",KHZ
Dementia,, "60,260,650,5150,7000,42500,92500,475950,527000,661710",KHZ
Dementias Transmissible,, "90,230,1950,8850,44110,72410,125210,433500,541500,621610",XTRA
Demodex Folliculorum Follicle Mite,, "682000",HC
Demodex Folliculorum Follicle Mite,, "1690.5,21312.5",XTRA
Demyelinating Diseases,, "70,120,750,930,12850,22500,57500,672500,803500,935310",KHZ
Dengue Fever 1,, "148,149,206,211,216,423,846,1194,1195,1196,1692,3383,3389",XTRA
Dengue Fever
2,, "30,160,330,500,727,740,787,880,1234,1550,1600,2627,4412,5000,5275,7344,10000,10551.5",X
TRA
Dengue,, "160,550,1850,17500,82500,192500,352500,519340,750000,824370",KHZ
Dental 1,, "48,60,465,635,640,685,1036,1043,1094",XTRA
Dental 2,, "47,48,60,95,146,190,333,465,470.5,518,521,522,523,547,555,600",XTRA
Dental
Abscess,, "190,428,444,450,465,500,660,690,727.5,760,787,802,880,1550,1865,2170,2720",XTRA
Dental and Jawbone Infections 1,, "190,500,727,728,787,880,2170,2720,7270",XTRA
Dental and Jawbone Infections 2,, "15,326,465,727,787,880",XTRA
Dental Foci
1,, "47.5,95,190,465,600,646,650,666,727,776,787,802,832,880,1500,1550,1600,1800,2489,2720,30
00,5170",XTRA
Dental Foci
2,, "47.5,95,190,465,600,650,666,727,776,787,802,832,880,1500,1600,1800,2489,2720,3000",XTRA
Dental
Foci,Teeth,"5170,3000,2720,2489,1800,1600,1550,1500,880,832,802,787,776,727,666,650,646,600
,465,190,95,47.5",CAFL
Dental General,, "728,784,635,640,1036,1043,1094,685,60,48,465",CAFL
Dental General,, "1043",XTRA
Dental Infection
1,, "5170,3000,2720,2489,1800,1600,1550,1500,1094,1043,1036,880,832,802,787,776,727,685,666,
650,646,640,635,600,465,190,95,60,48,47.5",CAFL
Dental Infection
2,, "20,254.2,464,620,664,727,728,774,776,784,787,799,800,880,1550,1552,1562,5000,10000",CAF
L
Dental Infection 3,, "138,142,177,183,210,222,233,436,534,626,723,835,875,981,5227,7059",XTRA

Dental Infection 4,, "1560,1700,2489,3400," ,XTRA
Dental Infection and Earache
1,, "518,521,547,622,635,640,646,646.3,650,666,680,685,727,750,760,768,775,776,787,800,802,900
,930,960," ,CAFL
Dental Infection and
Earache,, "518,521,547,622.29,635,640,646,646.29,650,666,680,685,727,750,760,768,775,776,787,8
00,802,832,880,900,930,960," ,XTRA
Dental Infection Roots and
Gums,, "660,666,690,727,784,787,800,880,960,1560,1840,1998,2489," ,XTRA
Dental Infection,, "960,660,666,690,727,784,787,800,880,1560,1840,1998,2489," ,CAFL
Dental Infection,, "190," ,XTRA
Dental Infections
Virus,, "138,142,177,183,210,222,233,436,534,626,723,835,875,981,5227,7057," ,CAFL
Dental Ulcers,, "727,776,787,880," ,CAFL
Dental,, "635,640,1036,1043,1094," ,BIO
Dentigerous Cyst,, "160,550,850,7500,20000,47500,95310,210500,475950,527000," ,KHZ
Depression Anxiety Trembling Weakness,, "3.5,800," ,CAFL
Depression Bipolar,, "40,370,870,2250,2500,70000,95270,269710,175270,350000," ,XTRA
Depression Drugs Or Toxins,, "1.1,73," ,CAFL
Depression Due to Outside Circumstances,, "35,787," ,CAFL
Depression Easily Depressed,, "727,787,880,10000," ,XTRA
Depression General 2,, "5000,9999,10000,20000," ,XTRA
Depression General 3,, "73,787,800," ,XTRA
Depression General,, "1.1,3.5,7.83,35,73,787,800,3176,5000,10000," ,CAFL
Depression Manic,, "263,1,304,802,6000,6130," ,XTRA
Depression Postpartum,, "80,500,850,19030,5930,331050,447500,550000,625000,833910," ,KHZ
Depression Shigella Flexneri 1,, "976.62,12312.5," ,XTRA
Depression Shigella Flexneri 2,, "976.62,19616.09," ,XTRA
Depressive Disorder,, "140,220,620,7500,15500,41090,465690,597500,722700,875930," ,KHZ
Dermatitis,, "9.18,9.19,9.39,9.4,20,120.415,660,664,690,707,727.5,770,787,802,916,1550,2127.5,21
80,2720,5000,10000," ,XTRA
Dermatitis Exfoliative,, "30,410,1620,8950,109500,252930,387500,691020,822060,928330," ,KHZ
Dermatitis Herpetiformis,, "30,410,620,9350,27500,229310,487500,590000,725000,925310," ,KHZ
Dermatitis,, "30,410,620,950,7500,125310,387500,682100,822060,925930," ,KHZ
Dermatomycoses,, "20,750,2620,5950,8500,125690,262500,592500,758570,823440," ,KHZ
Dermatomyositis,, "20,750,2420,5350,8520,125690,262500,561500,728570,802440," ,KHZ
Dermatophagoides Dust Mite,, "707000," ,HC
Dermatophagoides,, "11046.87,1752.48," ,XTRA
Dermatophytoses,, "1752.48,11046.87," ,XTRA
Dermoid Cyst,, "50,490,1520,9850,85250,405500,532500,637500,721620,852090," ,KHZ
Detox 1 Toxins in the
Intestines,, "2.4,2.68,5.8,6.3,10,20,40,60,72,95,125,165,200,333,428,444,465,522,555,600,625,650,6
66,690,727,787,802,832,880,1250,1500,1865," ,CAFL
Detox 1,, "24,89,164,522,3176,10000," ,XTRA

Detox 2 Parasites in the
Intestines,, "9.6,15,26,35,48,60,95,125,160,200,230,410,440,465,588,760,776,1000,2000,2127," ,CAFL
L
Detox 3 Toxins in the Kidneys and
Liver,, "2.4,6.3,7.8,9.2,14,20,35,60,72,95,126,160,200,240,440,444,465,522,600,625,666,690,727,787
,802,832,880,1500,1550,1865,2000," ,PROV
Detox 4 Toxins Throughout the
Body,, "2.4,5.8,6.3,7.8,20,26,35,60,72,125,165,200,444,465,522,588,600,625,650,666,685,690,727,7
60,776,787,802,832,880,1250,1500,1550,1850,2127," ,CAFL
Detox Acrylamide,, "21822.15," ,XTRA
Detox Adrenal Gland,, "20,10000,12000," ,XTRA
Detox All
Purpose,, "6.29,9.18,9.19,15=900,20.5,146,148,333,428,444,522,523,528,555,660,690,727.5,768,78
6,787,802,880,1550,1865,3176,10000," ,XTRA
Detox Aluminum,, "15952.79," ,XTRA
Detox and
Lymphs,, "2.5,6.29,7.83,10,10.35,15.05,15.19,146,148,304,306,440,444,465,522,625,635,676,727,75
1,787,880,3040,3176,10000," ,XTRA
Detox and
Lymphs,, "2.5,6,3,7.83,10.10,10.36,15.05,15.2,146,148,304,306,440,444,465,522,625,635,676,727,75
1,787,880,3040,3176,10000," ,CAFL
Detox Anesthesia 1,, "146,522," ,XTRA
Detox Anesthesia 2,, "0.5,2.5,6.29,146,148,333,522,523,555,768,786," ,XTRA
Detox Antiseptic
Effect,, "14,333,428,444,450,465,523,555,590,660,690,727.5,760,768,786,787,802,804,880,1360,15
50,1770,1865,2000,2720,3176,5000,10000," ,XTRA
Detox Assist,, "10000,3176," ,CAFL
Detox Assist,, "3176,10000," ,XTRA
Detox Autointoxication,, "20,146,522,727,787,800,880,1550,10000," ,XTRA
Detox Barium,, "19516.29,21822.15," ,XTRA
Detox Chemical Sensitivity,, "440,443," ,XTRA
Detox Chemtrail
1,, "664,7344,2842,1147,686.6,684.1,1113,779.9,829.3,679.2,865,969.9,1067,783.6,800.4,1045,1062
,673.9,690.7," ,XTRA
Detox Chemtrail 2,, "16542.41,16939.43," ,XTRA
Detox Chemtrail 3,, "16542.41," ,XTRA
Detox Depression Drug Toxin,, "1.1,30.5,73," ,XTRA
Detox EMF,, "99.5," ,CUST
Detox Fluoride,, "19169.38," ,XTRA
Detox Green Dye Chemical,, "563,2333," ,XTRA
Detox Headache Toxicity 1,, "1.19,4.9,20,146,160,250,522,660,690,727.5,787,880,3000," ,XTRA
Detox Headache Toxicity 2,, "4.9,20,146,522,727,787,880,3000," ,XTRA
Detox Heavy Metals 1,, "528,945,1121,1183,1211,1343,1354,1425,2154," ,XTRA
Detox Heavy Metals

2,, "63,146,148,152,250,304,306,440,444,465,522,625,635,676,727.5,751,787,880,1036,1505,3040,3176,10000", "XTRA
Detox Heavy Metals
3,, "317,1902,4202.3,5333.69,9887,14164.1,15952.79,19007.15,19007.2,19169.38,19516.29,21822.15", "XTRA
Detox Heavy Metals 4,, "15000", "XTRA
Detox Lead,, "4202.3,19007.15", "XTRA
Detox Liver Kidneys Lymph Intestine,, "30,540,750,20,240,150,520,440,640,180", "XTRA
Detox
Lymphs,, "2.5,6.29,7.83,10,10.35,15.05,15.19,146,148,304,440,444,465,522,625,635,676,727,751,787,880,3175,3176,3177,10000", "XTRA
Detox Mental Disorders,, "4.9,20,72,95,125,146,428,522,550,802,10000", "XTRA
Detox Mercury 1,, "14164.1,19007.15", "XTRA
Detox Mercury 2,, "47,48,49,75", "XTRA
Detox Methotrexate,, "584", "XTRA
Detox Nicotine,, "10000", "XTRA
Detox Pesticide,, "1,6,26,73", "XTRA
Detox Respiratory,, "6.29,9.18,9.19,20.5", "XTRA
Detox SSRI Benzo,, "7676767.6666
D50,7676767.66,7676767.67,7676767.2-7676768.2=1000,7776765.6666,7776765.66,7776765.67,7776765.2-7776766.2=1000", "CUST
Detox Tetanus,, "363,458", "XTRA
Detox Toxic Proteins,, "9887", "XTRA
Detox Toxins Elimination 1,, "0.5,146,522,800,1552", "XTRA
Detox Toxins Elimination
2,, "0.5,2.5,6.29,9.18,9.19,20,146,148,333,428,444,522,523,555,660,690,727.5,768,786,787,802,880,1550,1865,10000", "XTRA
Detox Uremic Poison,, "911", "XTRA
Detox Urticaria,, "4.9,6.29,95,125,146,148,444,522,660,690,727.5,787,880,1800,1865", "XTRA
Diabetes
1,, "5000=900,2127,2080,2050,2013,2008,2003,2000,1850,880,803,800,787,727,660,484,465,440,35,20,6.8", "CAFL
Diabetes 2,, "4200,2128,1865,1850,1550,787,465,444,125,95,72,48,302", "CAFL
Diabetes Associated Infection,, "2020,800,727,786,190,80,20", "CAFL
Diabetes
Gestational,, "150,890,12700,77000,134200,235870,312500,453520,691520,872900", "KHZ
Diabetes
Gestational,, "150,890,12700,77000,134200,235870,312500,420350,465300,872900", "XTRA
Diabetes Hyperglycemia Symptoms,, "657500", "XTRA
Diabetes Insipidus,, "160,240,680,110970,202500,367000,423290,632910,792900,935310", "KHZ
Diabetes Insipidus,, "160,240,680,110970,202500,367000,420350,422300,792900,935310", "XTRA
Diabetes Mellitus Type
1,, "150,890,1700,6970,12890,62300,429700,478230,895000,951300", "XTRA
Diabetes Mellitus Type

2,, "150,890,1700,6970,12890,62300,421000,465000,895000,951300," ,XTRA
Diabetes Mellitus,, "150,890,1700,6970,12890,62300,512500,637500,895000,951300," ,KHZ
Diabetes Secondary,, "10000,2720,2170,1800,1550,880,802,727,465,20," ,CAFL
Diabetes Tertiary,, "1850,32000,4000,500," ,CAFL
Diabetes Type 1,, "429700," ,XTRA
Diabetes Type 2,, "465000," ,XTRA
Diabetes Type 3,, "787000," ,XTRA
Diabetic Acidosis,, "160,410,770,8930,32250,43010,112520,421350,422300,802590," ,XTRA
Diabetic Foot Infection,, "48,72,95,125,304,444,465,787,802,1865,2000=900," ,XTRA
Diabetic Ketoacidosis,, "160,410,770,8930,32250,112520,212500,647500,822500,921620," ,KHZ
Diabetic Ketoacidosis,, "160,410,770,8930,32250,112520,212500,421350,422300,921620," ,XTRA
Diabetic Loading,, "35,700," ,CAFL
Diabetic Neuropathies,, "160,410,770,8930,32250,43010,112520,212500,647500,802590," ,KHZ
Diabetic Neuropathy,, "73," ,XTRA
Diabetic Related Chronic Fatigue and Obesity,, "347510," ,XTRA
Diabetic Retinopathy,, "150,240,680,970,32250,43010,112520,212500,647500,732000," ,KHZ
Diabetic Retinopathy,, "150,240,680,970,32250,43010,112520,212500,465350,422300," ,XTRA
Diabetic Toe Ulcer 1,, "786,2112,1050,1.2,5000,832,20," ,CAFL
Diabetic Ulcers,, "727,776,787,880," ,XTRA
Diaphragmatic Hernia,, "40,260,680,2250,10890,145220,267500,425910,657770,825220," ,XTRA
Diarrhea,, "1550,880,832,802,786,727,465," ,CAFL
Dientamoeba Fragilis 1,, "1001.41,20113.97," ,XTRA
Dientamoeba Fragilis 2,, "994.85,1001.41,1006.5,12542.19,12625,12689.05," ,XTRA
Dientamoeba Fragilis,, "401350-406050=3600," ,HC
Dientamoebiasis,, "70,370,830,2500,3000,62500,195310,375000,575310,875690," ,KHZ
Diffuse Cerebral Sclerosis of
Schilder,, "250,780,930,10890,7500,95900,322530,415700,562910,742060," ,KHZ
Diffuse Myofascial Pain
Syndrome,, "40,490,780,7500,118000,215430,362510,422060,608410,751200," ,XTRA
DiGeorge Syndrome,, "10,370,830,2500,30000,67520,192200,475310,675690,819340," ,KHZ
DiGeorge Syndrome,, "40,370,830,2500,30000,67520,192200,475310,675690,819340," ,XTRA
Digestion,, "727,787,880,5000," ,XTRA
Digestive System
Diseases,, "730,3230,55930,92500,115900,417500,545310,673300,796500,825000," ,KHZ
Digestive System Surgical
Procedures,, "30,500,930,2500,119000,417500,545310,673300,796500,825000," ,KHZ
Diphtheria 1,, "151,340,432,590,624,776,788,800,925,1000,10000," ,XTRA
Diphtheria 2,, "151,340,432,590,624,776,788,842.77,847.73,852.69,925,21250,21375,21500," ,XTRA
Diphtheria,Respiratory, "151,200,340,432,490,624,776,788,800,925,1000,10000," ,CAFL
Diphtheria,, "90,250,780,2750,12690,7500,95830,334250,453720,515310," ,KHZ
Diphtheria,, "800000,1090154," ,Rife
Diphyllobothriasis,, "20,240,700,7500,18210,145500,407500,712500,827500,921060," ,KHZ
Diphyllobothrium Erinacei,, "1158.2,1208.51,14601.55,15235.94," ,XTRA
Diphyllobothrium Latum,, "1122.63,1170.71,14153.12,14759.37," ,XTRA

Diplococcus Diphtheriae 1,, "887.26,894.83,902.26,11185.94,11281.25,11375," ,XTRA
Diplococcus Diphtheriae 2,, "894.83,17973.13," ,XTRA
Diplococcus Diphtheriae,, "357950-364000=3600," ,HC
Diplococcus Pneumoniae 1,, "892.35,904.74,17923.34,18172.27," ,XTRA
Diplococcus Pneumoniae 2,, "871.64,892.35,904.74,957.9,11250,12076.55,21978.13," ,XTRA
Diplococcus Pneumoniae_1,, "351650-386450=3600," ,HC
Diplococcus Pneumoniae_2,, "365000," ,HC
Diplopia,, "260,650,10530,5150,42500,65310,95900,225830,455820,805310," ,KHZ
Diphtherinum,, "624," ,VEGA
Dipylidium Caninum 1,, "1089.53,1101.3,13735.94,13884.37," ,XTRA
Dipylidium Caninum 2,, "1120.26,1170.33,14123.44,14754.69," ,XTRA
Dirofilaria Immitis 1,, "1011.7,1013.8,1019.13,12754.69,12781.25,12848.44," ,XTRA
Dirofilaria Immitis 2,, "200,535,543,728,799,1077,2322," ,XTRA
Dirofilaria Immitis 3,, "200,535,543,799,1077,2322," ,XTRA
Dirofilaria Immitis Dog Heartworm,, "408150-411150=3600," ,HC
Dirofilaria Immitis,Lung, "200,535,543,799,1077,2322," ,CAFL
Disc Herniated 1,, "15,25.39,324,660,690,727.5,787,2720,10000," ,XTRA
Disc Herniated,Back, "727,787,2720,10000," ,CAFL
Disc Slipped,, "20,26,57,72,95,125,146,333,523,555,660,690,727.5,768,786,787,880," ,XTRA
Disc Swelling,, "15,25.39,326," ,XTRA
Disseminated Intravascular
Coagulation,, "130,720,920,9500,128000,302500,432500,597500,773910,901170," ,KHZ
Dissociative Disorders,, "110,490,970,17300,29500,422500,602500,715310,803500,924370," ,KHZ
Distal Trisomy,, "120,350,3950,47500,87500,127500,325900,526500,708570,872930," ,KHZ
Distemper,, "242,254,312,442,551,573,624,671,712,940,1269,1950," ,BIO
Distemper,, "242,254,312,551,573,671,712,1269," ,VEGA
Distemper,, "242,253,254,255,312,442,551,573,624,660,671,690,712,727.5,760,940,950,1269,1950,8567," ,XTRA
Distended Organs,, "20,727,787,880,10000," ,XTRA
Distended Stomach,, "727,787,800,880,5000," ,XTRA
Distichiasis,, "80,410,800,7500,2500,30000,65310,125000,355720,422530," ,KHZ
Distortion,Muscle, "9.1,110," ,CAFL
Diverticulitis Acute,Intestines, "120,500," ,CAFL
Diverticulitis,Intestines, "154,934," ,CAFL
Diverticulitis,, "190,230,850,2250,20000,17500,41020,662500,834000,913700," ,KHZ
Diverticulosis,, "154,934," ,BIO
Diverticulosis,, "154,400=1800,934," ,XTRA
Dizziness
1,, "40,58,60,72,92,316,522,645,652,683,688,720,727,766,784,786,787,802,880,1550," ,XTRA
Dizziness,, "4,5.8,60," ,CAFL
Dizziness,, "5.8," ,XTRA
DNA and DNA Nucleotides + WBC RBC
etc,, "528,731,732,537.8=300,543.4=300,545.6=300,550=300,637=600,999=300,1434=600,1524=600,2452=600,1056,2008,9999," ,ALT

DNA Create New,, "7," ,CUST
DNA Heal,, "5333.69," ,XTRA
DNA Integrity Stimulate,, "528," ,XTRA
DNA Repair,, "528,731,732," ,CAFL
Dog and Cat Hostility 1,, "3.6," ,CAFL
Dopamine Stimulate Production,, "38," ,XTRA
Down Syndrome Palliative,, "20," ,CAFL
Down Syndrome,, "20,5000," ,XTRA
Dracunculiasis,, "100,570,800,54710,195310,352500,595900,619340,797610,891270," ,KHZ
Dreams,, "20,727,787,880,5000,10000," ,XTRA
Drogloma,, "853," ,PROV
Dropsy,, "727,787,10000," ,XTRA
Drug Addiction,, "20,727,787,880,5000," ,CAFL
Duane Retraction
Syndrome,, "40,9460,44300,194710,207500,330000,537500,605830,754030,825310," ,KHZ
Duchenne Muscular Dystrophy DMD,, "146,153,522,727.5,787,880,5000," ,XTRA
Dullness,, "727,787,880,5000," ,XTRA
Duodenal Ulcer
2,, "1.1,1.19,73,250,660,664,676,690,727.5,750,776,784,787,802,832,880,1550,1600,1800,2127.5,21
67,2170,2489,2950,10000," ,XTRA
Duodenal Ulcer,Stomach, "676,727,750,880,10000," ,CAFL
Duodenal Ulcer,, "170,180,930,2500,15000,20000,45310,670000,725900,825830," ,KHZ
Duodenitis,Stomach, "223," ,CAFL
Dupuytren's Contracture,Hands, "1.2,250," ,CAFL
Dupuytren's
Contracture,, "70,820,5850,12710,25400,341000,415700,734510,819340,982020," ,KHZ
Dysautonomia Familial,, "140,250,850,5250,7250,325000,587500,745310,815900,927000," ,KHZ
Dysentery,Intestines, "1552,802,832," ,CAFL
Dysentery,, "230,970,5830,7250,17500,67500,234250,522530,655200,751870," ,KHZ
Dyslexia Symptoms,, "180,250,5610,18500,41500,126510,325810,472000,538100,614010," ,XTRA
Dyslexia,, "1.45," ,XTRA
Dyslipidemias,, "70,230,970,14030,32500,72910,135340,497500,675000,954370," ,KHZ
Dysmenorrhea,Uterus, "26,4.9,1550,880,802,787,727,465," ,CAFL
Dyspareunia,, "150,180,930,2750,137530,263020,402500,571150,796530,825340," ,KHZ
Dyspepsia 1,, "727,787,802,880,1550," ,XTRA
Dyspepsia,Stomach, "10000,880,1550,832,800,787,727,465,444,20,125,95,72,4.9," ,CAFL
Dyspepsia,, "80,120,17850,57710,122020,241400,485830,597540,725380,851170," ,KHZ
Dyspnea,, "100," ,XTRA
Dysthymic Disorder,, "160,550,1850,8500,27300,57500,72500,207500,412340,607000," ,KHZ
Dystonia Osteitis,, "2.64,20,660,690,724,727.5,736,743,770,787,880,3000," ,XTRA
Dystonia Vegetative,, "20,40,120,240," ,XTRA
Dystonia,, "80,500,830,11700,58870,330210,417320,653020,822010,971320," ,KHZ

E

E Coli 1,, "332.5,798,1729,7847," ,CAFL
E Coli, Intestines,
"7849,7847,1730,1722,1550,1320,1244,1000,957,934,856,840,832,804,802,799,776,642,634,556,5
48,413,333,330,327,289,282," ,CAFL
E Coli 3,, "802,882.44,974.14,17724.2,19566.31," ,XTRA
E Coli
4,, "282,298,327,333,413,548,642,660,690,727.5,787,799,800,802,804,832,880,957,1320,1550,1552,
1722,2872,7849," ,XTRA
E Coli Escherichia
Coli,, "282,289,327,332,358,413,539,548,642,798,799,800,802,804,832,834,882.44,957,971.66,974.
14,1320,1550,1722,1729,7847,7849,11125,12250,12281.25,17724.2,19566.31," ,XTRA
E Coli Mutant Strain,, "556,934,1242,1244,1703,632,634,776," ,CAFL
E Coli,, "282,333,413,957,1320,1722," ,BIO
Ear Conditions Various 2,Ear,"9.18,20,727,787,880,10000," ,XTRA
Ear Conditions
Various,Ear,"10000,880,787,727,776,766,688,683,652,645,542,535,440,410,340,201,158,20,9.19," ,
CAFL
Ear Discharge,Ear,"9.18,9.19,20.660,690,727.5,787,880," ,XTRA
Ear Diseases,Ear,"550,900,5150,55340,151090,387500,452500,621810,870530,921020," ,KHZ
Ear Fungus,Ear,"854," ,CAFL
Ear General
Conditions,Ear,"9.19,9.2,20,158,201,340,410,440,535,542,645,652,660,683,690,727.5,787,880,1000
0," ,XTRA
Ear Wax,Ear,"311,320,750,984," ,CAFL
Earaches,Ear,"727,787,880,5000," ,CAFL
Ears Balance,Ear,"20,727,787,880,10000," ,CAFL
Ears Discharges,Ear,"727,787,880,5000,10000," ,CAFL
Ears Dizziness,Ear,"20,727,787,880," ,CAFL
Ears Ringing,Ear,"20,727,787,880,5000," ,CAFL
Ears,, "10.7," ,XTRA
Earth Resonance,, "7.83," ,XTRA
Easily Depressed,, "727,787,880,10000," ,XTRA
Easily Fatigued,, "727,787,880,5000," ,XTRA
Eating Disorders,, "140,220,620,58250,215500,442010,537500,617500,869710,975340," ,KHZ
Ebola 1,, "30,1200,15200,35000,22500,25665,4000,36827,38660,37357," ,CUST
Ebola 2,, "2890,5950,27875,30000,38567,25000,23110,35200,27747,37998," ,CUST
Ebola Hemorrhagic Fever,, "169,234,239,244,479,957,1195,1914,3828," ,XTRA
Ebola Virus,, "169,234,239,244,479,957,1195,1914,1828," ,XTRA
Ebstein Anomaly,, "260,650,11090,5710,42500,65830,92500,234250,452590,815870," ,KHZ
EBV 1,, "105,172,253,274,380,660,663,667,669,738,825,1013,1920,6618,8768," ,XTRA
EBV 2,, "929.52,941.92,18670.15,18919.09," ,XTRA
EBV 3,, "660,663,669," ,XTRA

EBV Infections,, "70,520,700,930,372500,375000,380000,382850,519340,791280," ,XTRA
EBV Secondary,, "465,727,744,776,778,787,880,1032,1920," ,XTRA
EBV,, "105,172,253,274,380,660,663,667,669,738,825,1013,1920,6618,8768," ,CAFL
EBV,, "660,663,669," ,VEGA
Ecchymosis,, "110,550,800,23500,117500,252500,462500,596500,797500,975340," ,KHZ
Echinococcinum 2,, "164,453,542,623,5522=900," ,XTRA
Echinococcinum,, "164,453,542,623," ,BIO
Echinococcinum,, "453,164,623,542," ,VEGA
Echinococcosis,, "120,550,5850,81500,127550,241520,471500,625300,853000,915090," ,KHZ
Echinococcus Granulosus 1,, "1093.5,1106.75,13785.94,13953.12," ,XTRA
Echinococcus Granulosus
2,, "142,164,187,333,453,522,523,542,562,624,662,663,768,786,803,843,854,1223,1360,3032,5122,
5522," ,XTRA
Echinococcus Granulosus 3,, "1119.4,1143.94,14112.5,14421.87," ,XTRA
Echinococcus Granulosus Larval,, "410," ,XTRA
Echinococcus Multilocularis,, "1129.94,1136.14,14245.3,14323.44," ,XTRA
Echinoporyphium Recurvatum,, "418550-423900=3600," ,HC
Echinoporyphium Recurvatum,, "1037.48,1043.54,1050.74,13079.69,13156.25,13246.87," ,XTRA
Echinostoma Revolutum,, "425500-429650=3600," ,HC
Echinostoma Revolutum,, "1054.71,1060,91,1065,13296.87,13375,13426.55," ,XTRA
Echo Virus (Endometriosis Tuberylosa),, "620," ,VEGA
Echo Virus
Meningitis,, "461,514,603,604,605,606,607,608,609,610,611,612,613,614,620,625,722,765,788,922,
" ,XTRA
Echo Virus,, "620," ,BIO
Echo
Virus,, "922,788,765,722,625,620,614,613,612,611,610,609,608,607,606,605,604,603,514,461," ,CAF
L
Eclampsia,, "30,500,850,5710,7250,13980,247500,450000,695830,895870," ,XTRA
Ecthyma Contagious,, "150,830,7620,67920,197500,212850,405000,527500,716500,871200," ,KHZ
Ectodermal Dysplasia,, "130,520,830,8500,12530,145830,262500,397500,633910,825170," ,KHZ
Ectoparasitic
Infestations,, "110,1490,32570,102250,212500,432500,672500,735340,893500,930100," ,KHZ
Ectropion,, "120,350,950,7500,127500,247500,465000,596500,655720,875340," ,KHZ
Eczema 1,Skin,"770,916,415," ,CAFL
Eczema
2,Skin,"9.18,9.19,9.39,9.4,20,120,415,660,664,690,707,727.5,770,787,802,916,1550,2127.5,2180,27
20,5000,10000," ,XTRA
Eczema 2,Skin,"730.2,1550,802,787,690," ,CAFL
Eczema 3,Skin,"415,770,916," ,XTRA
Eczema Skin Trouble,Skin,"5000," ,CAFL
Eczema Vascular and Lung Disturbances,, "9.39," ,CAFL
Eczema Vascular and Lung,, "9.19,727,787,1550," ,CAFL
Eczema Vascular and Lung,, "9.18,9.39,727,787,1550," ,XTRA

Eczema,Skin,"9.19,707,1550,802,787,727,10000,5000,2720,2008,2180,2128,664,120,20","CAFL
Eczema,Skin,"80,410,9800,87500,202500,345000,607500,725830,850000,924370","KHZ
Edema 1,Heart,"6.3,148,440,444,465,522,727,787,880","CAFL
Edema
1,,"6.29,20,24.3,146,148,440,444,465,522,660,690,727.5,787,880,1865,3000,5000,10000","XTRA
Edema 2,,"6.3,20,40,146,148,440,444,465,522,727,787,880,5000,10000","CAFL
Edema and Swelling,,"6.3,20,146,148,440,444,465,522,727,787,880,5000,10000","CAFL
Edema Swelling,,"6.3,20,440,444,465,522,727,787,880,5000,10000","CAFL
Edema,,"70,230,8970,77500,132500,232500,431870,602530,775300,852720","KHZ
Eggs of Worms,,"164,793,969,5243","XTRA
Ehlers-Danlos
Syndrome,,"150,180,930,2750,125340,246200,405000,731500,826500,921340","KHZ
Ehrlichia 3,,"76,308,375,468,521.2,570,788,862,943,1583,1584,2084.8","CUST
Ehrlichia 4,,"129,521.2,523,549,607,632,720,726,943,1062,1357,2084.8","CUST
Ehrlichia
5,,"7989,4880,4870,1590,1455,4996.9,5054.9,884,846,797,758,693,673,579,578,577,422,417,239,1
28","CUST
Ehrlichia
Chaffeensis,,"300,336.39,382.19,394.69,528.39,672.7,749.2,764.39,918,1200,1317.2,1345.4,1364.9,
1369.79,1836,14980.5","PROV
Ehrlichia
Equi,,"1.19,250,295,349,354.19,406,469.69,590,637.89,698,939.29,1180,1223.4,1416.9,1878.7,2833
.9,3248.3,3757.3,7080.5","PROV
Ehrlichia Lyme,,"395","CUST
Ehrlichiosis,,"80,120,850,58870,224030,410200,585830,626070,725340,826900","KHZ
Eisenmenger Complex,,"20,240,700,870,2500,17500,75340,197500,315700,419340","KHZ
Elbow Pain 1,,"1.19,26,160,250,2720,3000,10000","XTRA
Elbow Pain 2,,"20,727,787,880,5000","XTRA
Electrical Sensitivity Reduce,,"657","XTRA
Electrolyte Levels,,"8.1,20,10000","CAFL
Electron Transport Chain
Def,,"160,350,930,2500,215610,355680,419340,651100,723030,868430","XTRA
Electrosmog,,"99.5","XTRA
Elephantiasis 2,,"112,120,623,710,824,865","XTRA
Elephantiasis,Skin,"623,824,865,710","CAFL
Elkanella Corroderis 1,,"940.69,946.87,952.58,11859.37,11937.5,12009.37","XTRA
Elkanella Corroderis 2,,"946.87,19018.65","XTRA
Elkanella Corroderis,,"379500-384300=3600","HC
Embolism Cholesterol,,"50,570,920,2530,12340,53020,78300,158300,257020,410000","KHZ
Embryopathies,,"90,370,910,128500,236500,302270,491610,651020,708570,879210","XTRA
Emesis,,"190,4210,68500,97500,202770,478000,592580,604130,712230,892000","XTRA
Emotion Abnormal Behaviour,,"664,764,6000","CAFL
Emotional Acceptance 1,,"360","XTRA
Emotional Acceptance 2,,"5.14","XTRA

Emotional Balance 1,, "15,644,764", "XTRA
Emotional Balance 2,, "360", "XTRA
Emotional Impulse,, "4.6", "XTRA
Emotional Patterns Break,, "417", "XTRA
Emotional Patterns Release,, "396", "XTRA
Emotional Spectrum,, "72", "XTRA
Emotional Ties to Diseases,, "764,664", "CAFL
Emotional Trauma Balance,, "15", "XTRA
Emotions and Sleep 1,, "11,12,13,14,16,17,18,19,20,21,22,23,24,25,26,27,28,29,30,31,32,33", "XTRA
Emotions and Sleep 2,, "32,33,34,35,36,37,38,39,40,41,42,43,44,45,46", "XTRA
Emotions and Sleep 3,, "47,48,49,50,51,52,53,54,55,56,57,58,59,60,61", "XTRA
Emotions General Aid,, "4.9,20,72,95,125,146,428,522,802,1550,10000", "XTRA
Emotions,, "9.19", "XTRA
Emphysema
2,, "20,75.09,80,120,128,150.3,240,300.5,422,601,650,660,683,688,709.2,727,766,777,787,880,975,
1234,2404.19,2688,2838.5,3672,7344", "XTRA
Emphysema Pulmonary,, "550,410,620,1970,7500,15930,67500,209310,345690,502510", "XTRA
Emphysema,Lung,"1234,3672,7344,880,787,727,120,20,80", "CAFL
Empty Sella
Syndrome,, "120,9550,55850,102500,192500,247500,472500,525370,650000,974500", "KHZ
Empyema Pleural,, "110,550,800,5150,151340,252500,562500,696500,797500,822530", "KHZ
Encephalitis Arbovirus,, "150,230,600,950,7500,150890,455340,527500,896500,917200", "KHZ
Encephalitis Herpes
Simplex,, "50,970,5830,7500,12330,113230,425000,571000,865830,937410", "KHZ
Encephalitis,Brain,"841", "CAFL
Encephalitis,, "30,500,830,5710,79300,192500,467500,652200,802510,912520", "KHZ
Encephalocoele,, "130,570,780,970,2500,87500,323980,665700,822700,906070", "KHZ
Encephalomyelitis,, "80,460,3290,7500,117500,327500,452500,662020,896500,981000", "KHZ
Enchondromatosis,, "150,180,870,15830,23210,212530,247580,465340,695020,792510", "KHZ
Encopresis,, "550,570,830,7500,10890,40000,119340,275340,425830,571000,868000,932000", "KH
Z
End Stage Renal Disease,, "130,180,650,970,7500,11950,40000,150000,524940,689930", "XTRA
Endocarditis Bacterial,, "130,570,780,12270,68290,135250,272720,425530,733910,836420", "KHZ
Endocarditis,, "333,377,471,523,626,628,634,714,724,744,768,786,2162", "XTRA
Endocrine Cancer,, "140,460,750,2090,32500,47500,117500,396500,655720,825540", "KHZ
Endocrine Diseases,, "280,620,810,2100,33000,47500,117500,396500,655720,825540", "XTRA
Endocrine RX,, "635,645,662,763,1335,1342,1351,1413,1534,1725,10000", "XTRA
Endocrine System Balance,, "1537", "XTRA
Endocrine System Function Normalize,, "537", "XTRA
Endodontics,, "20,120,950,13390,22500,51300,261020,491510,619340,875350", "KHZ
Endolimax Nana Trophozoites and Cysts 2nd,, "430500-433350=3600", "HC
Endolimax Nana Trophozoites and Cysts,, "394250-397100=3600", "HC
Endolimax Nana Trophozoites Cysts 1,, "981.59,1070.81,19715.68,21508", "XTRA
Endolimax Nana Trophozoites Cysts

2,, "1067.09,1070.81,1074.17,13453.12,13500,13542.19",XTRA
Endolimax Nana Trophozoites Cysts 3,, "977.25,981.59,984.3,12320.3,12375,12409.37",XTRA
Endometrial Cancer,, "70,180,600,14970,135710,255500,421020,693500,775540,878500",KHZ
Endometrioma, "30,250,730,12850,7500,35510,62580,434350,672910,924370",XTRA
Endometriosis
1,Uterus, "142,246,275,284=300,438,524,651,676,763,800,830,846,854,945,1550=300,1850,2000,2003,2008,2013,2082,2128,2150,6578,6641,6672,6766",CAFL
Endometriosis 2,, "246,800,802,1550",XTRA
Endometriosis Chronic,, "246",BIO
Endometriosis Chronic,Uterus, "246,800,1550",CAFL
Endometriosis Tuberylosa, "461,514,620,625,722,765,722,765,788,922",CAFL
Endometriosis
Tuberylosa,, "461,514,603,604,605,606,607,608,609,610,611,612,613,614,620,625,722,765,788,922",XTRA
Endometriosis,, "30,250,730,12850,7500,35510,62580,125350,672910,924370",KHZ
Endophthalmitis,, "70,460,600,950,10530,32500,387500,595540,732410,925350",KHZ
Endorphin Release,, "38",XTRA
Endoscopy,, "70,460,3210,5170,17500,127500,351210,611000,706500,921200",KHZ
Energy Blocks Stimulate Clearing,, "15",XTRA
Energy Vitality 1,, "15,528,1056=300,2003=300,9999=300",XTRA
Energy Vitality 2,, "5000,9999,10000,20000",XTRA
Energy Vitality 3,, "10000",CUST
Energy Vitality,, "9999",CAFL
Energy,, "144.72",XTRA
Enlarged Glands,, "20,727,787,880,10000",XTRA
Entamoeba Coli Trophozoites 1,, "981.59,984.05,992.37,12375,12406.25,12510.94",XTRA
Entamoeba Coli Trophozoites 2,, "981.59,19715.68",XTRA
Entamoeba Coli Trophozoites,, "397000-400350=3600",HC
Entamoeba Gingivalis Trophozoite,, "433800-441000=3600",HC
Entamoeba Gingivalis
Trophozoites,, "1075.27,1085.69,1093.13,13556.25,13687.5,13781.25",XTRA
Entamoeba Histolytica 2,, "333,465,523,660,690,727.5,768,786,787,802,832,880,1550,1552",XTRA
Entamoeba Histolytica
3,, "148,166,303,333,393,465,523,631,660,690,727.5,768,778,786,787,802,832,880,954.32,1550,1552,19168.02",XTRA
Entamoeba Histolytica 4,, "148,166,308,393,631,778",XTRA
Entamoeba Histolytica
Secondary,, "333,465,523,660,690,727,768,786,787,802,832,880,1550,1552",XTRA
Entamoeba Histolytica Trophozoite,, "381100-367800=3600",HC
Entamoeba Histolytica Trophozoite,, "911.69,944.64,954.32,11493.75,11909.37,12031.25",XTRA
Entamoeba Histolytica,Liver, "148,166,308,393,631,778",CAFL
Entamoeba Histolytica,, "148,166,308",VEGA
Enteric Cytopathic Human Orphan Virus,, "461,514,600,620,625,650,722,765,788,922",XTRA
Enteric Hepatitis,, "552,932,953",VEGA

Enterobacter Aerogenes 1,, "927.04,11687.5",XTRA
Enterobacter Aerogenes 2,, "927.04,18620.36",XTRA
Enterobacter Aerogenes,, "374000-374000=3600",HC
Enterobiasis,Anus,"20,222,773,826,827,835,4152",CAFL
Enterobiasis,, "773,827,835",VEGA
Enterobius Vermicularis
1,, "422,423,732,733,827,835,4412,13154.69=1800,13218.75,21059.93",XTRA
Enterobius Vermicularis 2,, "1043.43,1048.5,1054.21,13154.69,13218.75,13290.62",XTRA
Enterobius Vermicularis,, "420950-425300=3600",HC
Enterococcinum,, "686",BIO
Enterococcinum,, "686,409",CAFL
Enterohepatitis,, "552,932,953",BIO
Enterovirus,, "20,136,144,232,283,322,380,423,435,461,487,515,595,608,610,612,620,625,654,676,
721,733,742,766,776,788,822,845,868,922,1044,1189,1422,1488,1500,1850,2632,3636,5000",CAF
L
Enterovirus Infection Non Polio,, "461,514,600,620,625,650,722,765,788,922",XTRA
Entropion,, "150,180,870,5710,27500,223540,245540,262020,692330,892500",KHZ
Enuresis 2,, "465,660,690,727.5,787,802,880,1550,2050,2128,2250,10000",XTRA
Enuresis,, "10000,880,787,727",CAFL
Environmental Balancing,, "728",XTRA
Eosinophilia,, "20,120,950,12330,82500,152000,362020,604000,713340,823580,957310",KHZ
Eosinophilia,, "20,120,950,12330,82500,152000,362020,604000,713340,823580",XTRA
Ependymoma,, "70,180,6750,40870,172690,201250,421500,597500,835350,923070",KHZ
Eperythrozoonosis,, "190,400,950,322850,323900,323500,342750,346000,349300,923010",XTRA
Epicocum,Allergies,"734,778",CAFL
Epicocum,, "734",VEGA
Epicondylalgia,, "1.2,26,160,250,2720,3000,10000",XTRA
Epicondylitis,, "1.2,250,728,766,776,880",XTRA
Epidermal Cyst,, "120,250,8620,17250,82500,115870,325000,491510,673350,874540",KHZ
Epidermolysis Bullosa,, "130,230,620,48910,137500,295500,413930,653020,876290,924370",KHZ
Epidermophyton Floccinum 2,, "20,345,465,634,644,660,690,727.5,766,784,802,880,1550",XTRA
Epidermophyton Floccinum,, "644,766",BIO
Epidermophyton Floccinum,Skin,"465,784,644,766",CAFL
Epidermophyton Floccinum,, "644,766",VEGA
Epididymitis 2,, "20,660,690,727.5,787,880,1500",XTRA
Epididymitis,Testicle,"2250,1500,880,787,727,20",CAFL
Epididymitis,, "20,120,950,13610,52500,150000,463040,633250,723530,855350",KHZ
Epiglottitis,, "70,460,600,950,11090,32500,127500,395830,619340,725540",KHZ
Epilepsy 2,, "20,21,125,210,600,625,633,650,660,690,700,727.5,787,802,880,1550,10000",XTRA
Epilepsy Fits,, "20,120,727,787,880",XTRA
Epilepsy,Brain,"10000,880,802,787,727,700,650,600,210,633,125,20",CAFL
Epilepsy,, "70,180,730,870,5710,7250,22500,97500,375350,500000,655200,751870,932410",KHZ
Episiotomy,, "120,250,51620,72250,105170,237320,421510,602500,725000,822350",KHZ
Epistaxis,, "130,230,620,6950,27500,85540,122710,453020,743540,836420",KHZ

Epithelioma Basal

Cell,, "80,120,850,5160,20000,40000,85000,97500,355720,434500,515000," ,XTRA

Epstein Barr Virus

1,, "1.1,4,9,6.29,20,27.5,35,72,73,105,120,148,172,220,253,274,410,424,428,465,660,663,664,667,669,690,727.5,738,744,776,778,787,825,880,1013,1032,1920,2127.5,6618,8768,11640.62,11718.75 =1200,11875,18670.15,18919.09," ,XTRA

Epstein Barr Virus 1,, "428,465,660,727,776,778,787,880," ,CAFL

Epstein Barr Virus

2,, "95,125,330,444,788,802,1550,1800,1865,2720,10000,11640.62=1800,11718.75=1200,11875,18670.15,18919.09," ,XTRA

Epstein Barr Virus 2,, "105,172,253,274,380,660,663,667,669,738,825,1013,1920,6618,8768," ,CAFL

Epstein Barr Virus 3,, "105,172,253,660,663,669,744,825,1032,1920," ,XTRA

Epstein Barr Virus 4,, "12695.3," ,XTRA

Epstein Barr Virus 5,, "105,172,253,274,660,663,667,669,738,825,1013,1920,6618,8768," ,XTRA

Epstein Barr Virus 6,, "428,465,660,727,776,778,787,880," ,XTRA

Epstein Barr Virus 8,, "95,125,330,444,788,802,1550,1800,1865,2720,10000," ,XTRA

Epstein Barr Virus 9,, "923.34,941.92,947.75,11640.62,11875,11948.44," ,XTRA

Epstein Barr Virus A,, "923.34,929.52,947.75,11718.75,11948," ,XTRA

Epstein Barr Virus B,, "929.52,941.92,18670.15,18919.09," ,XTRA

Epstein Barr Virus Infections,, "70,520,700,930,2500,15830,126010,325350,519340,791280," ,KHZ

Epstein Barr Virus Lyme,, "880," ,CUST

Epstein Barr Virus Secondary,, "744,776,778,465,880,787,727,1032,1920,380," ,CAFL

Epstein Barr Virus_1,, "372500-382350=3600," ,HC

Epstein Barr Virus_2,, "375000," ,HC

Epstein Barr Virus,, "105,172,253,660,663,669,744,825,1032,1920," ,BIO

Epstein Barr,, "428,465,660,727,776,787,880," ,XTRA

Erdheim-Chester

Disease,, "40,1520,14750,71870,152250,217500,335000,492500,675540,775350," ,KHZ

Erectile Dysfunction,, "80,240,650,900,2500,27500,55360,115700,326070,534250," ,KHZ

Ergot Poisoning,, "70,520,680,900,2750,5000,15360,40,325540,533630," ,XTRA

Ergot,, "295000," ,HC

Ergot,, "660,690,727.5,731.23,14687.19,18437.5," ,XTRA

Ergot,, "660,690,727.5,18437.5,731.23,14687.19," ,XTRA

Ergotism,, "70,520,680,900,2750,5000,15360,10,325540,533630," ,KHZ

Eruptions Mouth,, "5000," ,XTRA

Erwinia Amylovora 1,, "867.55,17425.47," ,XTRA

Erwinia Amylovora 2,, "860.62,867.55,872.76,11003.12,21700," ,XTRA

Erwinia Amylovora,, "347200-352100=3600," ,HC

Erwinia Carotovora 1,, "924.57,18570.58," ,XTRA

Erwinia Carotovora 2,, "900.02,924.57,934.49,11346.87,11656.25,11781.25," ,XTRA

Erysipelas 1,, "20,465,616,660,690,727.5,735,776,787,845,880,2000,10000," ,XTRA

Erysipelas 2,, "20,465,660,727,787,880,10000," ,XTRA

Erysipelas 3,, "20,465,600,660,727,787,880,2000,10000," ,XTRA

Erysipelas,Skin,"616,776,735,845,660,10000,880,787,727,465,20," ,CAFL

Erysipelas,, "40,520,730,870,2250,17500,35830,192500,675360,826900," ,KHZ
Erysipelas,, "845,616," ,VEGA
Erysipelas,, "616,845," ,XTRA
Erythema 1,, "9.39,809,1618,3236," ,XTRA
Erythema 2,, "9.4," ,XTRA
Erythema Infectiosum,, "70,240,650,900,2500,27500,155360,215700,375540,522530," ,KHZ
Erythema Infectiosum,, "809,1618,3236," ,XTRA
Erythema Nosodum, Skin, "9.39," ,CAFL
Erythema, Face, "9.39,809,1618,3236," ,CAFL
Erythema,, "70,240,650,900,2500,27500,55540,124370,475360,778500," ,KHZ
Escherichia Coli (E Coli),, "356000," ,HC
Escherichia Coli 1,, "971.66,974.14,12250,12281.25," ,XTRA
Escherichia Coli 2,, "882.44,11125," ,XTRA
Escherichia Coli
3,, "282,289,327,330,333,413,548,556,634,642,776,799,800,802,804,832,840,856,934,957,1000,124
4,1320,1550,1552,1722,1730,7847,7849," ,XTRA
Escherichia Coli
5,, "330,358,539,556,634,642,776,800,840,856,934,1000,1244,1712,1730,7847," ,XTRA
Escherichia Coli 6,, "882.44,974.14,17724.2,19566.31," ,XTRA
Escherichia Coli
Comp,, "282,289,327,330,333,358,413,539,548,556,632,634,642,776,799,800,802,804,832,840,856,
934,957,1000,1242,1244,1320,1550,1552,1703,1712,1722,1730,7847,7849," ,XTRA
Escherichia Coli Infections,, "160,410,730,830,7500,27500,157500,425000,610500,826070," ,KHZ
Escherichia Coli Infections,, "160,410,730,830,7500,356000,393000,425000,610500,826070," ,XTRA
Escherichia Coli Mutant Strain,, "556,632,634,776,934,1242,1244,1703," ,XTRA
Escherichia Coli,, "282,333,413,957,1320,1722," ,BIO
Escherichia
Coli, Intestines, "282,289,327,333,413,548,642,799,802,804,832,957,1320,1550,1722,7849," ,CAFL
Esophageal Achalasia,, "220,650,830,7500,120000,357500,425360,651000,754370,819680," ,KHZ
Esophageal Atresia,, "220,750,850,10890,32500,62030,225540,410500,719340,865360," ,KHZ
Esophageal Diseases,, "220,650,830,7500,30000,57500,225540,410500,719340,865360," ,KHZ
Esophagitis Constriction,, "660,690,727.5,787,880," ,XTRA
Esophagitis,, "110,570,1090,7500,30000,37500,225540,410500,719340,865360," ,KHZ
Esophagitis,, "727,787,880," ,XTRA
Esotropia,, "120,550,950,5250,25510,42500,162520,492570,675510,828530," ,KHZ
Essential Oil - Abundance,, "19500000," ,CUST
Essential Oil - Acceptance,, "12750000," ,CUST
Essential Oil - Angelica,, "21250000," ,CUST
Essential Oil - Aroma Life,, "21000000," ,CUST
Essential Oil - Aroma Siez,, "16000000," ,CUST
Essential Oil - Awaken,, "22250000," ,CUST
Essential Oil - Basil,, "13000000," ,CUST
Essential Oil - Blue Tansy,, "13125000," ,CUST
Essential Oil - Brain Power,, "19500000," ,CUST

"Essential Oil - Chamomile, German",,"13125000","CUST
Essential Oil - Christmas Spirit,, "13000000","CUST
Essential Oil - Citrus Fresh,, "22500000","CUST
Essential Oil - Clarity,, "12625000","CUST
Essential Oil - Di-Gise,, "12750000","CUST
Essential Oil - Dragon Time,,18000000,CUST
Essential Oil - Dream Catcher,, "24500000","CUST
Essential Oil - En-R-Gee,, "13250000","CUST
Essential Oil - EndoFlex,,17250000,CUST
Essential Oil - Envision,,22500000,CUST
Essential Oil - Exodus II,, "22500000","CUST
Essential Oil - Forgiveness,, "24000000","CUST
Essential Oil - Frankincense,,18375000,CUST
Essential Oil - Galbanum,, "14000000","CUST
Essential Oil - Gathering,, "24750000","CUST
Essential Oil - Gentle Baby,, "19000000","CUST
Essential Oil - Grounding,, "17500000","CUST
Essential Oil - Harmony,, "12625000","CUST
Essential Oil - Helichrysum,, "22625000","CUST
Essential Oil - Hope,, "24500000","CUST
Essential Oil - Humility,, "22000000","CUST
Essential Oil - Immupower,, "22250000","CUST
Essential Oil - Inner Child,, "24500000","CUST
Essential Oil - Inspiration,, "17625000","CUST
Essential Oil - Into the Future,, "22000000","CUST
Essential Oil - Joy,, "23500000","CUST
Essential Oil - Juniper,, "24500000","CUST
Essential Oil - Juva Flex,, "20500000","CUST
Essential Oil - Lavender,, "14750000","CUST
Essential Oil - Lemon,, "19000000","CUST
Essential Oil - Live With Passion,, "22250000","CUST
Essential Oil - M-Grain,, "18000000","CUST
Essential Oil - Magnify Your Purpose,, "24750000","CUST
Essential Oil - Melissa,, "12750000","CUST
Essential Oil - Melrose,, "24000000","CUST
Essential Oil - Mister,, "18375000","CUST
Essential Oil - Motivation,, "12875000","CUST
Essential Oil - Myrrh,, "13125000","CUST
Essential Oil - PanAway,, "14000000","CUST
Essential Oil - Peace & Calming,, "13125000","CUST
Essential Oil - Peppermint,, "19500000","CUST
Essential Oil - Present Time,, "24500000","CUST
Essential Oil - Purification,, "23000000","CUST
Essential Oil - Raven,, "17500000","CUST

Essential Oil - Ravensara, "16750000", CUST
Essential Oil - RC, "18750000", CUST
Essential Oil - Release, "12750000", CUST
Essential Oil - Relieve It, "14000000", CUST
Essential Oil - Rose, "20000000", CUST
Essential Oil - Sacred Mountain, "22000000", CUST
Essential Oil - Sandalwood, "24000000", CUST
Essential Oil - SARA, "12750000", CUST
Essential Oil - Sensation, "22000000", CUST
Essential Oil - Surrender, "24500000", CUST
Essential Oil - Thieves, 18750000, CUST
Essential Oil - Three Wise Men, "18000000", CUST
Essential Oil - Trauma Life, "23000000", CUST
Essential Oil - Valor, "23500000", CUST
Essential Oil - White Angelica, "22250000", CUST
Essential Tremor, "110,570,81300,105710,221500,337500,570510,691510,775480,971550", KHZ
Estrogen Normalize Production Levels, "1351", XTRA
Euglena, "432,3215,3225,3325,6448", CAFL
Eurytrema Pancreaticum, "420350-422300=3600", HC
Eurytrema
Pancreaticum, "1850,2000,2003,2008,2013,2050,2080,6578,13135.94=1200,13156.25,20960.36",
XTRA
Eustachian Tube Inflammation, Ear, "1550,880,802,787,776,727,465", CAFL
Eustachian Tube, "465,660,690,727.5,776,787,802,880,1550", XTRA
Evans Syndrome, "120,550,950,5170,22500,142500,362500,562500,775360,924370", KHZ
Exanthema Subitum, "70,500,950,7500,10530,132500,242500,392010,629260,915480", KHZ
Exfoliation Syndrome, "150,230,730,850,5360,147250,335480,487500,695830,875360", KHZ
Exhaustion, "4", XTRA
Exocrine Pancreatic
Insufficiency, "100,500,680,5950,35710,87500,137500,357500,596500,742060", KHZ
Exostoses, "70,500,970,9000,11090,32500,42500,190000,450000,856720", KHZ
Exotropia, "150,230,12750,38850,105250,217250,435360,617520,791480,877910", KHZ
Expansion, "7.69", XTRA
Expression, "12", XTRA
Eye Abnormalities, "100,500,700,2970,15870,37500,77500,157500,326500,722010", KHZ
Eye Arteriosclerosis, Eyes, "20,727,787,880,10000", CAFL
Eye Bifocal, Eyes, "20,727,787,880,5000", CAFL
Eye Cataract 2, "6110", XTRA
Eye Cataract, Eyes, "727,787,880,5000", CAFL
Eye Discharge, "436,595,775,952", XTRA
Eye
Disorders, Eyes, "10000,2010,1831,1830,1829,1600,1552,1335,880,787,727,496,400,360,350,160,20",
, CAFL
Eye Disorders, "1600", XTRA

Eye Droop of Lid,Eyes,"727,787,880,5000,10000",CAFL
Eye Floaters,, "1830",XTRA
Eye Fusarium General,, "600,625,650,746,768",XTRA
Eye General
Ailments,, "20,80,160,350,360,400,496,660,690,727.5,787,802,880,1335,1550,1552,1600,1830,2010
,10000",XTRA
Eye Glaucoma,Eyes,"727,787,880,5000,1600",CAFL
Eye Hemorrhage,, "30,230,730,800,12690,5170,32500,93500,175000,526070",KHZ
Eye Infected,Eyes,"727,787,880,5000,10000",CAFL
Eye Infections,, "110,350,700,950,7500,8000,30000,90000,322530,534250",KHZ
Eye Inflammation 2,, "1.19,80,250",XTRA
Eye Inflammation,Eyes,"1.2,80",CAFL
Eye Lacrimal,Eyes,"727,787,880,5000",CAFL
Eye Near and Farsighted,Eyes,"727,787,880,5000,10000",CAFL
Eye Nerve Pain,Eyes,"727,787,10000",CAFL
Eye Ptosis,Eyes,"5000,10000",CAFL
Eye Strain,Eyes,"727,787,880",CAFL
Eye Swollen Lid,Eyes,"787",CAFL
Eyes Crossed,Eyes,"727,787,880,5000,10000",CAFL
Eyes
Crossed,, "20,80,160,350,360,400,496,660,690,727.5,787,802,880,1335,1550,1552,1600,1830,2010,
10000",XTRA
Eyes Glaucoma,Eyes,"1600,1830,880,787,727",CAFL
Eyes,, "12.3",XTRA
Eyesight to Improve,Eyes,"350,360,1830",CAFL
Eyesight to Improve,, "266,350,360,1830",XTRA

F

Fabry Disease,, "70,220,730,2500,5250,50000,275360,536420,655200,755490",KHZ
Facial Cramps,Face,"10000,6000,304,1131,33",CAFL
Facial Hemiatrophy,, "100,500,700,970,5830,17500,87500,157500,596500,857770",KHZ
Facial Nerve Diseases,, "80,320,610,2270,44250,115710,255480,485000,697500,856720",KHZ
Facial Neuralgia,, "600,870,2250,5170,55830,115710,255480,485000,697500,856720",KHZ
Facial Paralysis 1,, "727,787,880,5000,10000",XTRA
Facial Paralysis 2,, "660,690,727.5,787,880,10000",XTRA
Facial Paralysis,Face,"10000,880,787,727",CAFL
Facial Paralysis,, "80,320,610,2270,44250,115710,255480,485000,697500,856720",KHZ
Facial Toning 1,Face,"1.2",CAFL
Facial Toning 2,Face,"2.4,9.6",CAFL
Facial Toning,, "9.6",XTRA
Factor V Deficiency,, "40,320,620,970,5000,22500,60000,90000,325360,863650",KHZ
Factor VII Deficiency,, "80,220,730,2500,5710,50000,322530,415700,566410,707260",KHZ
Factor X Deficiency,, "10,240,650,5480,67250,177200,252500,562500,793500,814500",KHZ

Factor X Deficiency,, "40,240,650,5480,67250,177200,252500,562500,793500,814500," ,XTRA
Factor XI Deficiency,, "100,260,680,7500,11090,45000,325430,515700,682450,755490," ,KHZ
Factor XII Deficiency,, "50,120,600,870,2250,45000,325430,515700,682450,755490," ,KHZ
Fainting,Blood,"20," ,CAFL
Fallopian Tube Infection,, "440,441,522,552,572,3343,3833,5312," ,XTRA
Familial Mediterranean
Fever,, "160,570,950,5250,37250,132500,237500,522530,675430,819340," ,KHZ
Familial Motor Neuron
Disease,, "190,570,1120,7500,27500,42500,96500,325430,415700,562970," ,XTRA
Fanconi Anemia,, "50,410,1290,5430,7250,125440,467500,605910,702500,815430," ,KHZ
Farcy,, "20,501,660,687,690,727.5,743,774,787,857,875,880,1273," ,XTRA
Fascia 2,, "20,727,787,880,5000," ,XTRA
Fascia,, "20," ,CAFL
Fasciculation,, "100,260,680,9700,13520,45000,352930,496010,682450,755490," ,KHZ
Fasciitis Necrotizing,, "160,570,950,3870,72250,125430,387500,525910,712500,825440," ,KHZ
Fasciitis,, "50,120,600,3870,72250,125430,387500,525910,712500,825440," ,KHZ
Fasciola Hepatica 1,, "13167.19,13353.12,13281.25,1044.42,1059.17,1053.47," ,XTRA
Fasciola Hepatica 2,, "1044.42,1053.47,1059.17,13167.19,13281.25,13353.12," ,XTRA
Fasciola Hepatica Cercariae,, "1050.5,1058.43,1067.34,13243.75,13343.75,13456.25," ,XTRA
Fasciola Hepatica Eggs,, "422000-427600=3600," ,HC
Fasciola Hepatica Eggs,, "1046.02,1053.47,1059.91,13187.5,13281.25,13362.5," ,XTRA
Fasciola Hepatica Miracidia,, "421750-424700=3600," ,HC
Fasciola Hepatica Miracidia,, "1045.41,1048.5,1052.73,13179.69,13218.75,13271.87," ,XTRA
Fasciola Hepatica Rediae,, "420600-427500=3600," ,HC
Fasciola Hepatica Rediae,, "1042.55,1053.47,1059.67,13153.75,13281.25,13359.37," ,XTRA
Fasciola Hepatica,, "143,275," ,BIO
Fasciola Hepatica,, "275," ,VEGA
Fascioliasis,, "50,410,1000,5750,7250,15910,173300,435440,792500,915700," ,KHZ
Fasciolopsis Buski Adult 2,, "1060.16,1075.77,1078.5,13365.62,13652.5,13596.87," ,XTRA
Fasciolopsis Buski Adult,, "846,847.7,2000," ,CAFL
Fasciolopsis Buski Adult,, "427700-435100=3600," ,HC
Fasciolopsis Buski Eggs 2,, "1059.28,1075.77,1079.36,13354.69,13562.5,13607.8," ,XTRA
Fasciolopsis Buski Eggs,, "15,846,847.7," ,CAFL
Fasciolopsis Buski Eggs,, "427350-435450=3600," ,HC
Fasciolopsis Cercariae,, "429500-435250=3600," ,HC
Fasciolopsis Cercariae,, "1064.61,1075.77,1078.88,13421.87,13562.5,13601.55," ,XTRA
Fasciolopsis Fluke,, "15,55,1070.81,1075.77,2000,21508,21607.59," ,XTRA
Fasciolopsis Miracidia,, "427350-435200=3600," ,HC
Fasciolopsis Miracidia,, "1059.28,1075.77,1978.75,13354.69,13562.5,13600," ,XTRA
Fasciolopsis Rediae,, "427300-433000=3600," ,HC
Fasciolopsis Rediae,, "1059.17,1070.81,1073.29,13353.12,13500,13531.25," ,XTRA
Fat Burn 1,, "124,333,523,666,768,786,950,958,959,959.6,960.39,962,967.6,969.29," ,XTRA
Fat Burn 2,, "6028.98," ,XTRA
Fat Burn

3,, "20,26,48,60,72,95,125,160,180,300,333,444,522,523,555,660,690,727.5,768,787,802,880,942,95
1,952,959,960,962,968,969,1009,1034,1060,1062,1395,1500,1550,1865,2050,2720,4868,5000,698
9,7001,7009,7702,7762,7767,10000," ,XTRA
Fat Burn 4,, "5218.75,5796.86,5859.36,6140.25,8875," ,XTRA
Fat Burn Hypophyseal Lymph
Detox,, "2.5,4=240,6.29,7.53,10,10.35,15.05,15.19,146,148,304,440,444,456,465=240,522,625,635,
676,727,751,787,880,3175,3176,3177,10000=240," ,XTRA
Fat
Burn,, "2.5,4,6.3,7.83,10,10.36,15.05,15.2,146,148,304,440,444,456,465,522,625,635,676,727,751,78
7,880,3175,3176,3177,10000," ,CAFL
Fat Cells,, "295.8," ,XTRA
Fat Energy Metabolism,, "285,295.8,612,5219,5797,5859,6140,8875," ,XTRA
Fat Obesity 1,, "465,10000," ,XTRA
Fat Obesity 2,, "124,333,523,666,768,786,950,6,958.79,959,959.6,960.39,962,967.6,969.29," ,XTRA
Fatal Familial Insomnia,, "260,380,890,6310,11590,48900,181280,327180,433830,509210," ,XTRA
Fatigue 1,, "20,72,95,125,428,444,465,660,690,727.5,1865," ,XTRA
Fatigue 2,, "20,72,95,125,428,444,465,660,1865," ,XTRA
Fatigue 3,, "20,72,95,120,125,424,428,444,464,660,664,1865,5000,10000," ,XTRA
Fatigue Adynamia,, "27.5,60,100,220,410," ,XTRA
Fatigue Easily Fatigued,, "727,787,880,5000," ,XTRA
Fatigue General,, "428,424,664,660,464,125,120,95,72,20,444,1865,10000,5000," ,CAFL
Fatigue Geriatric,, "27.5,60,100,220,410," ,XTRA
Fatigue Syndrome Chronic,, "50,230,950,12330,22500,45910,72500,92500,347510,821000," ,KHZ
Fatigue,, "40,250,950,7500,12850,29030,157500,381020,595420,875000," ,KHZ
Fatigue,, "120,428," ,XTRA
Fatty Acid Oxidation
Disorders,, "20,520,730,2250,5430,45440,269710,534250,682450,751870," ,KHZ
Fatty Liver,, "40,490,780,7500,8000,15430,62500,325000,515700,655200," ,KHZ
Favism,, "110,240,650,830,2500,27500,55370,87500,125520,322060," ,XTRA
Fear 1,, "1.1,5.79,73," ,XTRA
Fear and Guilt Liberate,, "396," ,XTRA
Fear,, "5.8," ,XTRA
Fears,, "727,787,880,10000," ,CAFL
Febris Wolhynia,, "547," ,BIO
Febris Wolhynia,, "547,356," ,CAFL
Febris Wolyhnia,, "547," ,CAFL
Fecal Incontinence,, "130,350,850,5750,17500,42500,221020,425430,771000,815910," ,KHZ
Feel Good Overall,, "90," ,XTRA
Feet Excessive Sweating,, "148," ,XTRA
Fel Tauri,, "672," ,BIO
Feli,, "435,742," ,CAFL
Feli,, "435," ,VEGA
Feline Cat Immunodeficiency Virus
FIV,, "262,323,372,404,567,712,742,760,773,916,1103,1132,3701," ,XTRA

Feline Cat Leukemia 1,, "258,332,414,424,544,741,743,830,901,918,997," ,XTRA
Feline Cat Leukemia 2,, "424,830,901,918," ,XTRA
Felis,Cats,"430,834,2232,3233," ,CAFL
Fell,, "435," ,BIO
Felon 1,, "657,659,738,751," ,CAFL
Felon 2,, "663,665,720,722," ,CAFL
Felon 3,, "657,659,663,665,720,722,738,751," ,XTRA
Female Disorder,, "727,787,880," ,XTRA
Femininity Inner (Male),, "420.82," ,XTRA
Fever 2,, "20,727,787,880,5000," ,XTRA
Fever 3,, "20,422,660,690,727.5,787,800,832,880,2112," ,XTRA
Fever All Kinds,, "20,727,787,880,5000," ,CAFL
Fever Sunstroke,, "20,440,880," ,CAFL
Fever,, "1552,880,800,832,422,2112,787,727,20," ,CAFL
Fever,, "120,230,830,5500,13930,12710,92500,376290,519340,652430," ,KHZ
Fibroadenoma Breast,, "1384," ,XTRA
Fibroadenoma Mamanae,Breast,"1384,2128,2189," ,CAFL
Fibroadenoma Mamanae,, "1384," ,VEGA
Fibroadenoma Mamanae,, "1384,2128,2189," ,XTRA
Fibrocystic Breast Disease,, "40,250,970,9000,73890,123200,257510,302580,592490,875430," ,KHZ
Fibrodysplasia OP,, "230,1180,2260,13580,308490,425080,511750,608020,715830,822410," ,XTRA
Fibroid Cysts Breast,, "267,660,690,727.5,776,787,802,880,1384,1550," ,XTRA
Fibroids
General,Uterus,"267,465,666,690,727,776,787,802,880,1384,1488,1550,1744,2008,2127,2128,2189,2950," ,CAFL
Fibroma 1,, "272,273,465,660,690,727.5,802,1550,2008,2127.5," ,XTRA
Fibroma 2,, "465,660,690,727.5,802,1550,2008,2127.5," ,XTRA
Fibroma 3,, "465,666,690,727,802,1550,2008,2127," ,XTRA
Fibroma Secondary,, "465,802,1550," ,XTRA
Fibroma,, "2127,2008,727,690,666,1550,802,465," ,CAFL
Fibromatosis
Aggressive,, "50,230,950,13390,121590,285430,315910,472500,612500,930000," ,KHZ
Fibromatosis Juvenile
Hyaline,, "50,230,950,10530,32510,62480,145440,372500,522500,792300," ,KHZ
Fibromuscular Dysplasia,, "20,520,750,2750,5250,47500,275000,424370,560000,815960," ,KHZ
Fibromyalgia 1,, "120,140,304,464,728,800,880,2489,3176,5000,6000,9000," ,CAFL
Fibromyalgia
2,, "2008,2050,2080,2127,880,800,787,728,600,420,320,120,3790,3792,3794,3796,3798,3800,3802,3804,3806,3808,3810," ,CAFL
Fibromyalgia 2,, "28,95,240,522,600,625,650,2900," ,XTRA
Fibromyalgia 3,, "120,140,304,464,728,800,880,2489,3176,5000,6000,9000," ,XTRA
Fibromyalgia 4,, "328,2720=1800,9000," ,XTRA
Fibromyalgia
5,, "120,320,420,600,728,787,800,880,2008,2050,2080,2127,3790,3792,3794,3796,3798,3800,3802,

3804,3806,3808,3810,"XTRA
Fibromyalgia,Nerve,"328,880,800,728,5000,2720,2180,2128,664,464,304,120,20,"CAFL
Fibromyalgia,"40=720,490,780,7500,118000,215430,362510,422060,608410,751200,"KHZ
Fibromyalgia,"328,"XTRA
Fibropendulum,"661,7465,211,233,766,"CAFL
Fibrosarcoma,"1744,"BIO
Fibrosarcoma,"744,"XTRA
Fibrosis of Lung,Lung,"27.5,220,410,"PROV
Fibrosis,"80,550,570,7500,8000,12690,140000,363020,492530,912480,"KHZ
Fibrous Dysplasia of Bone,"130,570,780,900,2250,144900,323720,602530,918280,"KHZ
Fibrous Dysplasia Polyostotic,"200,460,600,2250,12850,144900,323720,602530,918280,"KHZ
Fifth Disease,"809,1618,3236,"XTRA
Filariasis,"190,180,730,7500,68000,115440,322500,545430,612370,779930,"KHZ
Filariose,"112,120,"BIO
Fischoedrius Elongatus,"441750-443200=3600,"HC
Fischoedrius Elongatus,"1094.99,1095.6,1098.57,13804.69,13812.5,13850,"XTRA
Fischpyrogen,"832,"BIO
Fissures,Anus,"787,20,10000,"CAFL
Fissures,"20,727,787,880,10000,"XTRA
Fistula Dentalis 1,"550,660,690,727.5,844,878,1122,"XTRA
Fistula Dentalis,"550,727,844,1122,"BIO
Fistula Dentalis,"550,844,786,727,878,1122,"CAFL
Fistula Ulcer,"880,832,787,727,"CAFL
Fistula,"130,250,620,5750,17250,37300,129560,345430,415700,682020,"KHZ
Fistula,"660,690,727.5,787,832,880,"XTRA
FIV,"262,323,372,404,567,712,742,760,773,916,1103,1132,3701,"BIO
FIV,Cats,"262,323,372,404,567,712,742,760,773,916,1103,1132,3201,"CAFL
FIV,"262,323,372,567,916,"VEGA
Flashes Hot,"727,787,880,10000,"XTRA
Flatulence 1,"20,422,465,660,676,690,727.5,760,787,802,832,880,1550,"XTRA
Flatulence,"1550,880,832,802,787,727,465,"CAFL
Fleas,"2374,2750,"CAFL
Floaters,"130,350,850,5430,17500,42500,236420,478500,527000,667000,"KHZ
Floppy Mitral
Valve,"40,240,49710,132850,235510,321510,405620,592520,654320,779500,"XTRA
Flu 2,"20,304,440,464,727,728,787,800,885,1234,1500,1550,2008,3672,5000,7344,7760,"CAFL
Flu 1978,"844,849,"CAFL
Flu 1979,"123,"BIO
Flu 1983,"730,734,"BIO
Flu Grippe Influenza,"727,787,800,880,"CAFL
Flu Spanish,"462,"BIO
Flu Triple Nosode,"421,632,1242,1422,1922,3122,"VEGA
Flu Virus A,"332,"VEGA
Flu Virus B Hong Kong,"555,"CAFL

Flu Virus B,, "530,532,536,537",CAFL
Flu Virus British,, "932",VEGA
Flu Virus,, "88,728,800,2050,2180,2452,7760,8000,8250",PROV
Flu,, "20,727,787,880,1550",CAFL
Fluid in Joints and Tissues,, "15,24.3",XTRA
Fluid Retention,, "24.3",XTRA
Fluke Intestinal,, "15,55,524,651,676,844,848,854,2000,2084,2128,2150,6766",XTRA
Flukes,, "143,275,435,524,651,676,763,854,945",XTRA
Flukeworm,, "524,854",BIO
Fluor Alb,, "110,342,420,423,688,757",CAFL
Fluor Alb,, "420,423,424,2222,502",VEGA
Fluorine f,, "2.62,158.87,11484.01",XTRA
Follicular Mange,Hair,"253,693,701,774",CAFL
Follicular Mange,, "693,253",VEGA
Folliculitis Hot Tub,Hair,"174,482,5311",CAFL
Food Poisoning
1,, "59,92,165,420,643,664,707,711,717,719,752,947.62,954.32,956.79,958.15,972,1244,1522,6787,7771,11946.87,12031.25,12062.5,12079.69,19168.02,19217.81",XTRA
Food Poisoning
2,, "546,693,754,762,773,947.62,954.32,956.79,958.15,1634,8656,11946.87,12031.25,12062.5,12079.69,19168.02,19217.81",XTRA
Food Poisoning 4,, "10000",XTRA
Food Poisoning Distilled Water,, "727,787,880,10000",XTRA
Food Poisoning,, "1552,802,832",CAFL
Food Poisoning,, "120,230,830,5500,12710,83930,192500,475440,624370,882450",KHZ
Foot and Mouth
Disease,, "232,237,558.37,585.91,1116.75,1171.83,1214,1243,1244,1271,5411",XTRA
Foot and Mouth Syndrome,, "232,237,1214,1243,1244,1271,5411",CAFL
Foot and Mouth,, "232,237,1214,1244,1271,5411",VEGA
Foot Blisters,, "465,727,787,880,10000",CAFL
Forgiveness,, "706",XTRA
Formal Concepts,, "10.7",XTRA
Fournier Gangrene,, "80,550,570,7500,18000,121090,242900,360000,596500,975430",KHZ
Fracture Healing,, "25,50",XTRA
Fractures Bone,Bone,"1028",CUST
Fractures Bone,, "130,570,780,930,32500,217500,552710,743010,815910,913520",KHZ
Fractures Bone,, "220,230,727,787,880,10000",XTRA
Fractures Healing,, "220,230,10000,880,787,727",CAFL
Fragile X Syndrome,, "230,620,950,7500,5500,33980,145430,295300,375430,522530",KHZ
Francisella Tularensis,, "323,324,427,694,823,913",XTRA
Freedom,, "144.72",XTRA
Freeman-Sheldon Syndrome,, "190,520,680,800,2500,5170,15000,42500,92500,325430",KHZ
Freiberg's Disease,, "170,520,730,950,2250,17500,35910,72500,90000,275370",KHZ
Frequency Fatigue 1,, "7.83,10.55",XTRA

Frequency Fatigue 2,, "1.55," ,XTRA
Frequency Fatigue,, "10.55,7.83," ,CAFL
Friedreich Ataxia,, "160,490,730,950,5260,7250,12710,92500,275000,425430," ,KHZ
Frigidity Female,, "10000,20," ,CAFL
Frigidity,, "1.1,9.39,9.4,20,72,73,95," ,XTRA
Frigidity,, "120,580,38000,53770,202000,390610,502360,581260,638190,708920," ,XTRA
Frostbite 1,, "727,787,880,5000=420," ,XTRA
Frostbite 2,, "660,690,727.5,787,880," ,XTRA
Frostbite,, "880,787,727," ,CAFL
Frozen Shoulder,, "10000,880,802,787,766,727," ,CAFL
Fruitfly,, "2167," ,CAFL
Fucosidosis,, "50,240,680,950,2500,7500,32500,96500,275470,522530," ,KHZ
Functional Disturbances,, "9.39," ,XTRA
Fungal and Yeast Infection,, "465," ,XTRA
Fungal Infection,, "20,465,727,802,880,1550," ,XTRA
Fungal Infections,, "465," ,XTRA
Fungus Adams,, "943,2644," ,XTRA
Fungus and Mold
2,, "132,254,321,337,344,374,414,464,524,555,728,743,766,784,866,880,886,942,1823,2411," ,XTRA
Fungus and
Mold,, "4442,2411,1833,1823,1333,1155,1130,1016,942,933,886,880,866,784,774,766,745,743,728
,623,623,594,592,565,555,524,512,464,414,374,344,337,321,254,242,222,158,132," ,CAFL
Fungus Black Nail,, "612,644,766,1000,190,465," ,CUST
Fungus EW Range,, "823,824,825,826,827,828,829," ,CAFL
Fungus Flora 1,, "331,336,555,587,632,688,757,882,884,887," ,CAFL
Fungus Flora,, "632," ,VEGA
Fungus Foot and General 1,, "1550," ,CAFL
Fungus
General,, "2222,1552,1550,1153,1134,1016,880,802,787,784,727,582,465,422,254,72,20," ,CAFL
Fungus Katys Foot,, "634," ,XTRA
Fungus Suttons Bar,, "854," ,XTRA
Funnel Chest,, "130,230,730,800,5250,7250,35370,95910,215500,510000," ,KHZ
Furunculosis Herpes 2,, "200,802,1000,1550," ,XTRA
Furunculosis Herpes,, "200,1000,1550,802,787,727," ,CAFL
Furunculosis Herpes,, "20,116,200,465,660,690,802,1000,1550,2000," ,XTRA
Furunculosis Secondary,, "727,787," ,XTRA
Furunculosis, Skin, "880,1550,802,787,727,465,660,20,116,770," ,CAFL
Furunculosis,, "200,460,600,2250,12850,27500,42500,96500,236420,455210," ,KHZ
Fusarium General 2,, "600,625,650,746,768," ,XTRA
Fusarium General,, "768,625,746," ,CAFL
Fusarium Oxysporum,, "102,705," ,BIO
Fusarium Oxysporum, Eyes, "102,332,705,795,780," ,CAFL
Fusarium Oxysporum,, "102," ,VEGA
Fusobacterium Infections,, "190,180,750,9000,11090,22500,47500,115700,377910,470000," ,KHZ

Fusobacterium Infections,, "190,180,750,9000,11090,22500,47500,115700,377910,470120," ,XTRA

G

Gaetner,, "519,577,767,693," ,CAFL
Gaffkya Tetragena 1,, "854.79,867.55,873.75,11015.62,21553.13,21875," ,XTRA
Gaffkya Tetragena 2,, "867.55,17425.47," ,XTRA
Gaffkya Tetragena,, "344850-352500=3600," ,HC
Gait Disorders Neurologic,, "130,250,620,10890,2750,25260,125370,245470,393500,505100," ,KHZ
Galactosemias,, "110,240,650,830,2500,127500,255470,387500,696500,825910," ,KHZ
Gall Bladder Dystonia With Osteitis,Gallbladder, "2.65,3000,880,787,727,20," ,CAFL
Gallbladder 1,, "20,727,787,880,5000," ,XTRA
Gallbladder 2,, "164.3," ,XTRA
Gallbladder Diseases,, "120,550,950,5370,22500,42500,162500,292500,442200,524370," ,KHZ
Gallbladder Inflammation,, "432," ,BIO
Gallbladder Inflammation,Gallbladder, "432,801,1551," ,CAFL
Gallbladder Pain,Gallbladder, "800,1550," ,CAFL
Gallbladder,, "10," ,XTRA
Gallium,, "11350," ,XTRA
Gallstone Attack,, "481,743,865,928," ,BIO
Gallstones 1,, "2.64,20,30.5,444,660,690,727.5,787,800,880,1552,1865,3000,6000.10000," ,XTRA
Gallstones,Gallbladder, "2.65,3.5,3000,1552,800,880,787,727,20,6000,10000,444," ,CAFL
Gamma Brainwave Frequency,, "40," ,XTRA
Ganglionitis,, "574,1557," ,XTRA
Gangrene General,, "880,787,727,20,73," ,CAFL
Gangrene,, "70,500,950,7500,13520,132500,342500,490000,696500,796500," ,KHZ
Gangrene,, "20,73,727,787,880," ,XTRA
Gardnerella 1,, "320,329,485,695,782,995,16927.59,20812.5=1200,21250," ,XTRA
Gardnerella
2,, "320,329,485,695,782,825.41,842.77,849.1,995,16927.59,20812.5,21250,21409.38," ,XTRA
Gardnerella Vaginalis 1,, "842.77,16927.59," ,XTRA
Gardnerella Vaginalis 2,, "825.41,842.77,849.1,20812.5,21250,21409.38," ,XTRA
Gardnerella Vaginalis 3,, "320,782," ,XTRA
Gardnerella Vaginalis,, "333000-342550=3600," ,HC
Gardnerella,, "320,695,782,995,329,485," ,CAFL
Gardnerella,, "782," ,VEGA
Gardnerella,, "320,329,485,695,782,995," ,XTRA
Gasoden,, "878," ,CAFL
Gasser's Syndrome,, "50,180,4820,65000,110250,332410,517500,684810,712230,992000," ,XTRA
Gastric Gouty Ulcers,, "727,776,787,880," ,XTRA
Gastric Stomach and Colon,, "20,727,787,880,5000," ,XTRA
Gastritis and Flatus 2,, "20,727,787,832," ,XTRA

Gastritis and Flatus,Stomach,"880,832,802,787,727,676,422,20",CAFL
Gastritis Hypertrophic,,"100,500,680,10090,14280,17500,237500,517500,696500,816500",XTRA
Gastritis,,"150,230,730,850,5260,127250,335910,487500,692470,752010",KHZ
Gastroenteritis Calicivirus,,"30,475,575,2750,5250,6250,9750=360,1500,362.5",CUST
Gastroenteritis,,"100,500,680,950,5750,17500,237500,517500,696500,816500",KHZ
Gastroesophageal Reflux,,"230,620,970,7500,5500,13930,45370,95470,376290,422530",KHZ
Gastrointestinal Disease,,"20,520,700,900,2500,5250,15470,142500,292500,821060",KHZ
Gastrointestinal
Hemorrhage,,"50,520,710,930,2560,33180,215470,402530,592500,7325370",KHZ
Gastrointestinal Stromal
Tumors,,"70,520,700,950,2500,3000,125910,347500,492500,675470",KHZ
Gastroparesis,,"170,520,750,950,2250,17500,135370,385910,591000,722530",KHZ
Gastroschisis,,"160,490,730,950,12690,5260,12710,92500,269710,475470",KHZ
Gastrothylax Elongatus,,"451900-457100=3600",HC
Gastrothylax Elongatus,,"1120.15,1127.82,1133.03,14218.75,14284.37",XTRA
Gaucher Disease,,"50,240,700,950,2500,7500,32500,125370,319340,519340",KHZ
General Antiseptic 1,,"428,444,450,465,660,727,760,787,802,880,1550,5000,10000",XTRA
General
Antiseptic,,"10000,5000,2145,1550,1488,880,802,786,776,766,760,728,688,683,676,666,660,464,4
50,444,428,120,20",CAFL
General Antiseptic
3,,"14,333,428,450,465,523,555,590,660,690,728,760,768,786,787,802,804,880,1360,1550,1770,18
65,2000,2720,3176,5000,10000",XTRA
General Antiseptic and Circulation Stimulation,,"1.19,20,786,832,1050,5000",XTRA
General Balancing,,"1130,1131,33",CAFL
General
Cleanser,,"337,464,467,576,688,728,786,803,856,882,912,1554,1862,2128,3337,5762,6667",CUST
General
Comprehensive,,"10000,5000,4412,3176,3040,2145,2128,2112,2008,1998,1862,1550,1500,1488,8
80,832,802,786,776,766,760,740,732,728,712,688,683,676,666,660,644,464,450,444,428,422,128,1
20,95,66.5,20",CAFL
General
Demo,,"10000,4412,3040,2128,2112,1862,1550,880,800,786,732,728,712,688,676,644,464,422,12
8,120,20",CAFL
General Health 1,,"263.1",XTRA
General Health 2,,"59.29",XTRA
General Malady,,"40000,10000,5000",CAFL
General Program Blaster
5,,"80,400,500,600,622,666,690,727,740,776,784,787,800,880,1500,1550,1560,1570,1600,1800,18
40,1998,2000,2008,2128,2489",CAFL
General Program Emem,,"720,1550,20,4200",CAFL
General
Prophylaxis,,"20,64,95,125,225,427,440,664,728,784,880,802,832,680,760,1550,464,10000,676,14
88",CAFL

Geniculate Herpes
Zoster,, "120,450,900,5910,137500,372500,416600,420200,418000,824370," ,XTRA
Genital Diseases Female,, "80,350,600,870,2250,5000,55470,172500,397500,796500," ,KHZ
Genital Diseases Male,, "80,350,600,870,2250,5000,55470,329880,401220,721500," ,KHZ
Geotrichum Candidum 2,, "412,543," ,XTRA
Geotrichum
Candidum,, "350,355,384,386,403,404,407,409,410,412,415,418,543,544,687,987,988,737,700," ,CA
FL
Geotrichum Candidum,, "412," ,VEGA
Geriatric Adynamia,, "27.5,60,100,220,410," ,XTRA
German Measles
1,, "20=1380,342,344,368,420=1380,431,459,510,517,520,660,690,727.5,735,772,784,796,880,943,
967,1489," ,XTRA
German Measles 2,, "727,787,880," ,XTRA
German Measles Rubella 1,, "368,431,459,510,517,734,772,796,967," ,XTRA
German Measles Rubella Vaccine,, "429,459,505,832,926," ,XTRA
German Measles Rubella, Skin, "368,510,517,734,772,796,967," ,CAFL
German Measles Secondary, Skin, "727,787,880," ,CAFL
German Measles,, "517," ,VEGA
Germanium,, "74.25,80.04,136.25," ,XTRA
Gerstmann-Straussler-Scheinker
Disease,, "60,260,680,7500,10530,45370,96500,536420,655200,751870," ,KHZ
Giant Cell Arteritis,, "130,230,750,800,5250,7250,35000,95470,226320,422530," ,KHZ
Giant Lymph Node Hyperplasia,, "40,500,700,970,5750,7500,37500,96500,225910,425370," ,KHZ
Giardia
Intestinalis,, "200=900,334,407,829,1000,2018,4334,5429,13168.75=1200,13250,13454.09,13763.7
5,14459.37,21109.72," ,XTRA
Giardia Lamblia Trophozoites,, "421400-426300=3600," ,HC
Giardia Lamblia,, "1044.54,1050.99,1056.69,13168.75,13250,13321.87," ,XTRA
Giardia Parasites Lamblia,, "1050.99,21109.72," ,XTRA
Giardia Parasites,, "334,407,721,812,829,1442,2018,2163,4334,5429,5768," ,XTRA
Giardia, Intestines, "334,407,812,829,2018,4334,5429," ,CAFL
Giardiasis,, "50,350,600,870,2250,5290,55470,97500,324370,425520," ,KHZ
Giddiness Dizziness,, "20,10000," ,XTRA
Giddiness,, "20,727,787,880,5000," ,XTRA
Gilbert Disease,, "70,320,620,850,5000,22500,60000,352930,422530,563190," ,KHZ
Gingivitis
1,, "20,146,444,465,522,660,690,726,727.5,776,787,802,880,1550,1556,1600,1800,1865,2008,2489,
2720," ,XTRA
Gingivitis, Gums, "1550,880,802,787,728,726,465,20,1556,776,465," ,CAFL
Gingivitis,, "70,120,600,870,2250,22500,187500,396500,587500,696500," ,KHZ
Glanders 2,, "501,687,737,743,774,857,875,986,1273," ,XTRA
Glanders 3,, "20,501,660,687,690,727.5,743,774,787,857,875,880,1273," ,XTRA
Glanders 4,, "407,11509.22,15406.25," ,XTRA

Glanders Pseudomonas Mallei,, "20,727,787,880",XTRA
Glanders,, "501,687,743,774,857,875,1273",CAFL
Glanders,, "986000,736591",Rife
Glands Enlarged,, "20,727,787,880,10000",XTRA
Glands General Normalize,, "537",XTRA
Glands,, "15136.71",XTRA
Glandular Fever 2,, "20,727,787,880,5000",XTRA
Glandular Fever Adrenals,, "20,10000,12000",XTRA
Glandular Fever Parathyroid,, "20,10000",XTRA
Glandular Fever Thyroid,, "10000,20,16000",CAFL
Glandular Fever Thyroid,, "20,10000,16000",XTRA
Glandular Fever, Viral, "10000,20",CAFL
Glaucoma 1,, "660,690,727.5,787,880,1600,1830",XTRA
Glaucoma 2,, "3022",XTRA
Glaucoma 3, Eyes, "727,787,880,1600,1830",CAFL
Glaucoma,, "160,550,950,5290,7250,32500,137500,326070,490000,515700",KHZ
Glioblastoma,, "70,410,730,850,7500,20000,57500,150000,225370,342060",KHZ
Gliocladium 1,, "469,633,855",XTRA
Gliocladium 2,, "855",XTRA
Glioma,, "50,490,9730,88000,105750,237250,413930,651200,732590,973520",KHZ
Glioma,, "543,641",VEGA
Glossitis Benign Migratory,, "30,120,600,930,2250,217500,387500,475000,575520,726900",KHZ
Glossopharyngeal Nerve
Diseases,, "70,570,950,2250,125250,320000,437500,593500,615700,824370",KHZ
Glucosephosphate Dehydrogenase
Deficiency,, "100,240,650,830,2500,27500,55370,87500,125520,322060,519340,652430,751870,92
6160",KHZ
Glutaric Acidemia,, "120,550,950,5290,95520,142500,362500,402500,590000,822530",KHZ
Glycogen Storage Disease,, "30,370,950,2500,7500,72500,96500,375370,269710,377910",KHZ
Goiter 1, Neck, "105,121,122,321,361,517,531,532,576,651,714,756,5311",CAFL
Goiter 2,, "20,727,787,880,5000,16000",XTRA
Goiter 3,, "20,160,660,690,727.5,787,880,16000",CUST
Goiter Struma Cystica,, "361,531,756,5311",XTRA
Goiter Struma Nodosa,, "105,122,321,517,532,651,714",XTRA
Goiter Struma Parenchyma,, "121,576",XTRA
Gold au,, "36.43,39.28,13375",XTRA
Gold,, "14750",XTRA
Goldenhar Syndrome,, "10,250,570,870,2250,2500,96500,226320,515700,682020",KHZ
Goldenhar Syndrome,, "40,250,570,870,2250,2500,96500,226320,515700,682020",XTRA
Gonadal Disorders,, "370,950,2500,7500,67500,96500,375520,475910,525910,801290",KHZ
Gonads Inflammation
1, Testicle, "9,20,72,95,125,600,625,650,666,690,727,776,787,802,832,880,1500,1550",CAFL
Gonads Inflammation 2,, "727,787,880,10000",XTRA
Gonads,, "9",XTRA

Gonococcus,, "600,625,650,660,690,712,727.5,827.52,829.89,834.1,927.89,14562.5,16628.88,20865.63,20875,21031.25," ,XTRA

Gonorrhea

1,, "600,625,650,660,690,712,727.5,927.89,14563.5,16628.88,20865.63=1200,20875," ,XTRA

Gonorrhea 2,, "150,233,600,660,712,1500,2330,6000,7120," ,XTRA

Gonorrhea 3,, "600,660,712," ,XTRA

Gonorrhea 4,, "150,233,600,660,712,1500,2330,6000,7120," ,XTRA

Gonorrhea 5,, "600,660,727,787,880,5000," ,XTRA

Gonorrhea 6,, "712,1990,14562.5,18750,18831.13," ,XTRA

Gonorrhea Neisseria,, "927,89,16628.88," ,XTRA

Gonorrhea,Viral,"660,600,712," ,CAFL

Gonorrhea,, "200,250,570,13610,23250,221750,396500,643740,725370,971000," ,KHZ

Gonorrhea,, "233000,600000,150649," ,Rife

Gonorrhea,, "200,250,570,13610,23250,221750,333850,336500,334000,971000," ,XTRA

Gordona

Sputi,, "381.19,400.6,429.1,435.39,762.29,801.2,858.2,870.7,1524.7,1602.29,1716.4,3049,3204.59,3432.8,3483,17410.5," ,XTRA

Gout 1,, "9.39,20,727,787,880,3000,5000,10000," ,XTRA

Gout 2,, "9.39,9.4,20,465,660,690,727.5,784=600,787,880,1560=600,3000,10000," ,XTRA

Gout 3,, "9.39,20,727,787,880,3000,10000," ,XTRA

Gout, Joints, "9.39,3000,10000,880,787,727,20," ,CAFL

Gout,, "70,240,30650,78520,197250,267000,512350,602210,733630,925000," ,KHZ

Graft vs Host Disease,, "70,500,970,9000,12850,32500,42500,190000,325370,425520," ,KHZ

Gram-Negative Bacterial

Infections,, "150,9230,42750,183850,275290,307250,435370,587500,795520,901030," ,KHZ

Granuloma Annulare,, "500,700,970,7500,88000,370500,547500,656500,725370,825520," ,KHZ

Granuloma Dent,Teeth,"441," ,CAFL

Granuloma Inguinale,, "30,500,700,970,88000,370500,547500,656500,725370,825520," ,KHZ

Granuloma,, "100,500,700,970,5750,39500,132810,387210,506530,925370," ,KHZ

Granulomatosis

Wegener's,, "90,330,5490,37000,203830,381410,481930,614820,763000,797230," ,XTRA

Gravel Deposits,, "2.64,20,727,787,880,3000,5000," ,XTRA

Gravel In Urine 1,Kidney,"2.65,20,727,787,880,3000," ,CAFL

Gravel In Urine 2,, "2.64,20,727,787,880,3000," ,XTRA

Graves Disease and Goiter,, "20,727,787,880," ,XTRA

Graves Disease,, "80,350,55610,119870,232250,308290,455520,585370,697500,825910," ,KHZ

Greatest

Hits,, "20,120,128,422,464,644,676,688,712,728,732,786,800,880,1550,1862,2112,2128,3040,4412,10000," ,XTRA

Green Dye,, "563,2333," ,CAFL

Grippe 1986,, "532," ,CAFL

Grippe 1987,, "332,953," ,BIO

Grippe Va 2 L,, "447," ,CAFL

Grippe Va 2,, "833," ,CAFL

Grippe Virus 3,, "550,553", CAFL
Grippe Virus 4,, "232,352", CAFL
Grippe Virus 5,, "945", CAFL
Grippe Virus,, "861", CAFL
Grippe,, "343,500,512,541,862,1000,1192,3012,3423,10223", BIO
Grippe,, "343,512,862,3012,3423,10223", VEGA
Grippe,, "80,250,570,7500,10530,12500,40000,313350,320000,615000", XTRA
Griseofulvin,, "288000", HC
Griseofulvin,, "713.87,14338.68", XTRA
Grounding,, "194.71", XTRA
Growth Hormone,, "1.05", XTRA
Growth,, "183.58", XTRA
Guillain-Barre Syndrome,, "40,320,620,5970,35250,112730,296000,392970,701660,933500", KHZ
Guillain-Barre
Syndrome,, "20.87,30,41.75,82.59,165,330,727,740,787,880,1234,1550,2600,2650,2900,2950,4412,
5000,7344,10000", XTRA
Guilt and Fear Release,, "396", XTRA
Guilt and Shame,, "126.22", XTRA
Gulf War Syndrome
1,, "136,253,255,392,435,533,578,633,639,714,771,837,866,975,1365,1370,2688,5419,6007,7755",
XTRA
Gum Disease 2,, "20,465,726,728,776,787,802,880,1550,1556", XTRA
Gum
Disease,Gums, "20,146,444,465,522,726,727,728,776,787,802,880,1550,1556,1600,1800,2008,2489
,2720", CAFL
Gum
Infection,, "20,146,444,465,522,660,690,726,727.5,776,787,802,880,1550,1556,1600,1800,1865,200
8,2489,2720", XTRA
Gum Inflammation 1,, "20,465,727,787,800,880,5000", XTRA
Gum Inflammation 2,, "20,465,727,787,802,880,1550", XTRA
Gynecomastia,, "190,230,950,2250,112500,227500,252200,322500,421000,826320", KHZ
Gyrate Atrophy,, "50,660,1320,7500,17500,15910,151200,231200,341000,525290", KHZ
Gyrodactylus,, "378750-381800=3600", HC
Gyrodactylus,, "938.83,941.92,946.38,11835.94,11875,11931.25", XTRA

H

H1N1- Swine Flu,, "20,450,650,2210,6150,10230,15910,30280,77500,327110", KHZ
H5N1- Bird Flu,, "20,450,650,2740,8320,11690,25120,77010,351290,501710", KHZ
Haemonchus Contortus,, "386800-395000=3600", HC
Haemonchus Contortus,, "958.77,974.14,979.11,12087.5,12281.25,12343.75", XTRA
Haemophilia Tonic,, "751,778,845", XTRA
Haemophilia,, "845", BIO
Haemophilus Influenzae 1,, "832.86,833.87,21000,21025.63", XTRA

Haemophilus Influenzae 2,, "832.86,16728.45," ,XTRA
Haemophilus Influenzae 3,, "542," ,XTRA
Haemophilus Influenzae B,, "652,942," ,XTRA
Haemophilus Influenzae,, "336410," ,HC
Haemophilus Influenzae,, "542," ,VEGA
Haemophilus Influenzae,, "50,370,830,2500,3000,73300,95750,175000,269710,336410," ,XTRA
Hair Diseases,, "170,180,870,2500,27500,82500,85520,165000,692500,825520," ,KHZ
Hair Human,, "646," ,BIO
Hair Losing,, "20,800,10000," ,XTRA
Hair Loss
1,, "3,20,28,95,146,330,465,660,690,727.5,787,800,880,1552,2170,2720,4200,5000,10000,15000," ,X
TRA
Hair Loss 2,, "727,800,880,10000," ,XTRA
Hair Regain Color/Grow,, "1.05," ,XTRA
Hairy Cell,, "122,622,932,5122," ,VEGA
Halitosis 1,, "1550,802,880,787,727,20," ,CAFL
Halitosis 2,, "20,660,690,727.5,787,802,880,1550," ,XTRA
Halitosis,, "30,120,950,2500,22500,50000,126160,325290,519340,682450," ,KHZ
Halitosis,, "1550," ,XTRA
Hallucinations 1,, "10000,880,787,727,20," ,CAFL
Hallucinations 2,, "20,660,690,727.5,787,880,10000," ,XTRA
Hallucinations,, "100,570,1000,7500,27500,37500,96500,342060,515700,691270,756530,990500," ,
KHZ
Hallux Valgus,, "70,240,650,5750,72250,123000,502500,622880,713230,807730," ,KHZ
Hamartoma Syndrome
Multiple,, "60,260,680,9000,10890,45910,125290,526160,652430,750000," ,KHZ
Hamartoma,, "70,220,730,2500,5520,50000,93500,423010,568430,642910," ,KHZ
Hand Foot and Mouth Syndrome,, "232,237,1214,1243,1244,1271,5411," ,BIO
Hand Tremors,, "470," ,XTRA
Hangover,, "10000,522,146," ,CAFL
Hangover,, "10," ,XTRA
Hansen's Disease (Leprosy),, "600," ,XTRA
Hansen's
Disease,, "20,428,440,444,450,465,500,600,625,650,660,690,700,727.5,760,776,787,802,832,880,15
00,1550,1600,1865," ,XTRA
Hansen's Disease,, "170,240,790,3500,5820,48000,97500,123010,468430,592260," ,XTRA
Hantavirus Infections,, "70,120,600,870,2250,125520,387500,525000,707500,816500," ,KHZ
Harmony and Love,, "221.23," ,XTRA
Harmony,, "1," ,XTRA
Hartnup Disease,, "160,550,950,5750,67250,132500,237500,391500,421220,515700," ,KHZ
Hastoiditis,, "287," ,CAFL
Hay Fever,, "880,787,727,20," ,CAFL
Head Cold,, "72,120," ,XTRA
Head Injuries 1,, "4.9,5.79,9.59,72,160,522,660,690,727.5,787,880,3000," ,XTRA

Head Injuries 2,, "4.9,5.79,9.59,72,522,727,787,880,3000," ,XTRA
Head Injury Follow-up,, "9.6,3000,880,787,727,522,72,5.8,4.9," ,CAFL
Head Pressure In,, "20,727,787,880,5000," ,XTRA
Head Top Of,, "1052," ,XTRA
Headache Migraine,, "0.5," ,XTRA
Headache Rapid Relief,, "160," ,XTRA
Headache,, "160,550,950,7500,22500,42500,96500,275520,515700,650000," ,KHZ
Headaches 1,, "144,160,1.2,520,10,10000,304," ,CAFL
Headaches 2,, "1.19,10,144,160,304,520,10000," ,XTRA
Headaches Biliary,, "3.5,8.5," ,XTRA
Headaches
Comp,, "1.19,4,4.9,5.79,6.29,7.83,9.39,9.59,10,20,73,95,125,144,146,160,304,520,522,600,625,650,727,787,880,3000,10000," ,XTRA
Headaches Due to Parasites,, "125,95,73,20,727,3000," ,CAFL
Headaches Due to Toxicity,, "522,146,4.9,3000,880,787,727,20," ,CAFL
Headaches Parasites 1,, "20,73,95,125,727,3000," ,XTRA
Headaches Parasites 2,, "1.1,1.19,20,72,73,95,125,160,250,660,690,727.5,3000," ,XTRA
Headaches Rapid Relief,, "160," ,XTRA
Headaches Toxicity 1,, "1.19,4.9,20,146,160,250,522,660,690,727.5,787,880,3000," ,XTRA
Headaches Toxicity 2,, "4.9,20,146,522,727,787,880,3000," ,XTRA
Headaches Unknown Cause,, "10,4,5.8,6.3,7.83,3000,650,625,600," ,CAFL
Headaches Urogenital 1,, "1.19,9.39,9.4,160,250,333,523,555,768,786,3000," ,XTRA
Headaches Urogenital 2,, "9.39,3000," ,XTRA
Headaches Vertebral Misalignment 1,, "9.59,3000," ,XTRA
Headaches Vertebral Misalignment 2,, "1.19,9.59,160,250,3000," ,XTRA
Headaches Vertebral Misalignment,, "9.6,3000," ,CAFL
Headaches,, "10,1.2,304," ,XTRA
Healing 1,, "1026,1537,2029," ,XTRA
Healing 2,, "1549,3642,7055," ,XTRA
Healing 3,, "8," ,XTRA
Healing Acceleration,, "20,26,33,39,45,78.29,140,200,300,330,450,783,900," ,XTRA
Healing and Regeneration 1,, "2720,266,47," ,CAFL
Healing and Regeneration 2,, "47,2720=1800," ,XTRA
Healing Enhanced,, "7.83," ,XTRA
Healing Frequency Russian,, "59.3," ,XTRA
Healing General,, "9,8," ,XTRA
Healing Infinite,, "1638,2444,3127," ,XTRA
Healing Special,, "5.8,8.01,9.6,59.3,148,216,266,2720,3000,20000," ,CUST
Healing,, "10.5,360," ,XTRA
Hearing Disorders,, "10,500,930,2250,5290,30000,142500,350000,422060,775290," ,KHZ
Hearing Disorders,, "40,500,930,2250,5290,30000,142500,350000,422060,775290," ,XTRA
Hearing Loss Sudden,, "40,500,950,2250,10530,105910,242500,391280,425520,815290," ,KHZ
Hearing,, "10.7," ,XTRA
Heart Angina Pectoris,, "5000," ,XTRA

Heart Animals,, "3.89,20,73,80,95,125,160,465,727,787,880,3000," ,XTRA
Heart Blockage,, "59,60,61," ,XTRA
Heart Bradycardia,, "5000," ,XTRA
Heart Catheterization,, "110,570,800,1520,15290,52500,62500,196500,412500,673110," ,KHZ
Heart Defects Congenital,, "140,220,730,5250,7250,52510,167530,326160,569710,719340," ,KHZ
Heart Disease,, "381000," ,HC
Heart Diseases,, "70,220,700,2750,7250,50000,67500,115700,356720,475520," ,KHZ
Heart Disorder,, "727,787,880,5000," ,XTRA
Heart Endocarditis,, "5000," ,XTRA
Heart Failure,, "140,220,750,5290,7250,50000,167500,334250,425000,805290," ,KHZ
Heart Fast Palpitations,, "727,787,880,10000," ,XTRA
Heart Function Balance,, "696," ,XTRA
Heart Function
Normalize,, "1.19,3.89,20,73,80,95,125,160,250,465,660,690,696,727.5,787,880,3000," ,XTRA
Heart Function Stimulate Normal,, "696," ,XTRA
Heart General,, "20,81,162,5000," ,CAFL
Heart Myocarditis,, "5000," ,XTRA
Heart Septal Defects,, "140,220,650,5290,7850,51020,167500,324370,551030,725520," ,KHZ
Heart Stenosis,, "5000," ,XTRA
Heart Tonic Animals,, "1.19,3.89,20,73,80,95,125,160,162,465,727,787,880,3000," ,XTRA
Heart Tonic,, "80,160,20,73,3.9,3000,880,787,727,465,162,125,95,20,1.2," ,CAFL
Heart Valve Diseases,, "110,220,730,3750,7050,51270,137500,236420,472290,851170," ,KHZ
Heart,, "10.5,6," ,XTRA
Heartburn
Chronic,, "832,2720,2170,2127,1800,1600,1550,802,1500,880,787,727,685,465,444,1865,125,95,72,20," ,CAFL
Heartworms,, "543,2322," ,BIO
Heartworms,, "200,535,799,1077,2322," ,CAFL
Heat Exchange,, "5.35," ,XTRA
Heat Generation,, "5.5,6," ,XTRA
Heat Stress Disorders,, "70,410,730,850,7500,20000,57500,150000,225520,322060," ,KHZ
Heavy Metal
Toxicity,, "317,1902,4202.3,5333.69,9887,14164.1,15952.79,19007.15,19007.2,19169.38,19516.29,21822.15," ,XTRA
Heavy Metals,, "30000," ,CAFL
Heel Spurs,, "1.19,120,250," ,XTRA
Helicobacter Pylori,, "250,850,2230,30000,95000,107100,225300,438950,633100,823410," ,XTRA
Heliobacter Pylori 1,, "347,352,676=600,695,705,728,880,2167,2779,2819,2950," ,XTRA
Heliobacter Pylori 2,Stomach,"2950,2819,2779,2167,880,728,705,695,676=600," ,CAFL
Heliobacter Pylori 3,, "2167,728,880,2950," ,CAFL
Heliobacter Pylori 4,, "695,705,2779,2819," ,XTRA
Heliobacter Pylori 5,, "0.2,0.4,0.59,0.8," ,XTRA
Heliobacterium Pylori Ulcer,Stomach,"676," ,CAFL
Helminthiasis,, "60,490,730,1270,12330,5870,112710,252500,492500,675290," ,KHZ

Helminthosporium,, "793,969," ,BIO
Hemangioma Cavernous,, "30,370,970,2750,81500,172500,396500,475290,533630,876290," ,KHZ
Hemangioma,, "150,240,700,830,2500,17500,432500,555910,625290,775520," ,KHZ
Hematologic Diseases,, "70,250,570,870,2250,72500,96500,226320,526160,682020," ,KHZ
Hematoma Epidural
Cranial,, "370,970,2500,17500,71500,96500,179930,224370,451220,567210," ,KHZ
Hematoma Subdural,, "210,250,4570,42690,112250,412500,596500,643740,825520,971000," ,KHZ
Hematospermia,, "80,240,650,5250,73250,147180,351520,412580,539210,725290," ,KHZ
Hematuria,, "10,260,680,2280,12850,45230,167500,396500,425520,625290," ,KHZ
Hematuria,, "40,260,680,2280,12850,45230,167500,396500,425520,625290," ,XTRA
Hemianopsia,, "130,580,730,2580,5780,145910,372520,428010,511190,605590," ,KHZ
Hemiplegia,, "110,490,780,2250,77500,102710,262500,455910,837500,910500," ,KHZ
Hemobartinnella Felis,, "603,957," ,BIO
Hemochromatosis,, "120,350,850,189590,287580,342520,467500,591290,619340,897010," ,KHZ
Hemochromatosis,, "5000," ,XTRA
Hemoglobin Normalize Production,, "2452," ,XTRA
Hemoglobinopathies,, "80,410,1890,145560,297250,315290,407500,562530,735680,854380," ,KHZ
Hemoglobinuria
Paroxysmal,, "190,230,3950,62500,162500,219110,320100,472530,888030,937390," ,KHZ
Hemophilia 1,, "603,751,778,845," ,XTRA
Hemophilia 2,Blood,"603," ,CAFL
Hemophilia A,, "50,460,3800,18890,175200,212970,321510,471210,647070,815560," ,KHZ
Hemophilia B,, "60,230,970,7500,175200,212970,321510,471210,647070,815560," ,KHZ
Hemoptysis,, "170,180,870,2750,22010,41580,187520,265290,692500,742060," ,KHZ
Hemorrhage 1,Blood,"1550,802," ,CAFL
Hemorrhage 2,, "800,802,1550,10000," ,XTRA
Hemorrhage
Postpartum,, "40,550,780,162120,210500,453720,515190,683000,712230,993410," ,XTRA
Hemorrhagic Fevers Viral,, "30,120,950,2500,22500,51330,193500,356720,426160,567700," ,KHZ
Hemorrhoids 1,, "727,800,880," ,XTRA
Hemorrhoids 2,, "447,660,690,727.5,774,802,880,1550,4474,6117," ,XTRA
Hemorrhoids 3,, "727,802,880,1550," ,XTRA
Hemorrhoids 4,, "447,727,774,802,880,1550,4474,6117," ,XTRA
Hemorrhoids Piles,, "20,447,727,800,880,1550," ,XTRA
Hemorrhoids,, "447," ,BIO
Hemorrhoids,Anus,"4474,6117,774,1550,447,880,802,727," ,CAFL
Hemorrhoids,, "100,570,2830,12330,30000,87530,196500,551030,777300,866410," ,KHZ
Hemosiderosis,, "140,250,950,7500,10530,20000,57500,325560,497610,660410," ,KHZ
Hendra Virus Disease,, "70,330,1060,5200,27530,102370,145470,203000,486100,535910," ,XTRA
Hepatitis A 1,, "321,333,346,414,423,487,523,558,578,693,717,768,786,878,3220," ,XTRA
Hepatitis A 2,Liver,"321,346,414,423,487,558,578,693,786,878,3220,717," ,CAFL
Hepatitis A,, "321,3220," ,VEGA
Hepatitis A,, "150,870,5290,27500,65290,95220,182500,233450,420800,418000," ,XTRA
Hepatitis B 1,, "1023.72,1027.56,1043.05,12906.25,12954.69,13150," ,XTRA

Hepatitis B 2,, "334,433,767,869,876,477,574,752,779," ,CAFL
Hepatitis B 3,, "1023.72,20562.06," ,XTRA
Hepatitis B Antigen,, "414550-420800=3600," ,HC
Hepatitis B,, "180,870,5290,27500,45560,95220,182500,414550,420800,418000," ,XTRA
Hepatitis C 1,, "166,244,317,727,728,787,880,2189," ,XTRA
Hepatitis C 2,, "166,224,317,727,728,787,880,2189," ,XTRA
Hepatitis C
3,, "166,224,317,329,482.6,528,633,929,930,931,932,933,965.1,1371,1930.29,2189," ,XTRA
Hepatitis C
4,, "10000,5000,3220,3176,2489,1865,1600,1550,1500,880,802,665,650,600,444,250,166,146,125,9
5,72,28,20," ,CAFL
Hepatitis C
6,, "3176,2489,2189,1865,1600,1550,1371,933,931,929,802,650,633,625,528,444,329,317,250,224,
166,146,125,95,72,28,20," ,CAFL
Hepatitis C,, "200,870,5290,27500,65290,95220,182500,233450,414550,421800," ,XTRA
Hepatitis General 1
Virus,, "166,213,224,317,321,334,477,528,534,558,562,563,781,786,842,876,878,922,934,987," ,CAF
L
Hepatitis General 2,, "224,317,1351," ,XTRA
Hepatitis General
3,, "28,224,317,329,470.6,477,483.3,660,690,727.5,802,1550,880,922,941.39,966.6,1351,1882.7,193
3.2,329,9889,1351,1882.7,1933.2,329,9889," ,XTRA
Hepatitis General 4,, "28,224,317,329,477,727,802,880,922,1351,1550," ,XTRA
Hepatitis General
5,, "166,213,224,317,321,334,477,528,534,558,562,563,781,786,842,876,878,922,934,987," ,XTRA
Hepatitis General 7,, "1.19,28,224,317,447,727,787,800,880,1550,2189," ,XTRA
Hepatitis General 8,, "477,922," ,XTRA
Hepatitis General Secondary,, "284,458,477,534,768,777,788,922,1041,9670," ,CAFL
Hepatitis General,, "1550,1351,922,880,802,727,477,329,317,224,28," ,CAFL
Hepatitis New Numbers,, "477,922," ,BIO
Hepatitis New Numbers,, "922,477," ,VEGA
Hepatitis Non A Non B,, "166," ,VEGA
Hepatitis Type A,, "321,3220," ,BIO
Hepatitis Type B,, "433," ,XTRA
Hepatitis Type C,, "166," ,XTRA
Hepatitis Viral Human,, "150,180,870,5290,27500,45560,65290,95220,182500,233450," ,KHZ
Hepatitis,, "224,317,1351," ,BIO
Hepatitis,, "224,317," ,VEGA
Hepatitis,, "1.19,28,727,802,880,1550," ,XTRA
Hepatolenticular
Degeneration,, "160,550,950,7500,22500,42500,125220,275560,533630,652430," ,KHZ
Hepatomegaly,, "20,500,970,2250,12850,15220,42500,90000,322060,326160," ,KHZ
Hereditary Sensory and Autonomic Neuropathies,, "1000,5000," ,XTRA
Hereditary Sex Derangement,, "5000," ,XTRA

Hernia Diaphragmatic,, "10,260,680,2250,10890,145220,267500,425910,657770,825220," ,KHZ
Hernia Disc,Stomach, "10000,787,727,2720,5000," ,CAFL
Hernia Esophageal,, "40,300,620,51250,117250,245560,367500,625220,816720,905000," ,XTRA
Hernia General,, "9.09,110,660,690,727.5,787,2720,5000,10000," ,XTRA
Hernia Hiatal,, "10,300,620,51250,117250,245560,367500,625220,816720,905000," ,KHZ
Hernia Umbilical,, "10,300,600,2500,117250,245560,367500,625220,816720,905000," ,KHZ
Hernia Umbilical,, "40,300,600,2500,117250,245560,367500,625220,816720,905000," ,XTRA
Hernia,, "140,220,730,13390,5580,150000,475850,736420,819340,915700," ,KHZ
Herniated Disc Reduce Swelling,, "25.4,324,15," ,XTRA
Herpes Eczema,, "727,787,1550,5000," ,XTRA
Herpes Furunculosis Secondary,, "727,787," ,XTRA
Herpes Furunculosis Skin Disease,, "200,1000,1550," ,XTRA
Herpes General,, "1552,2489,2950,2347," ,CUST
Herpes General
3,, "2950=900,1900,1577,1550,1489,1488=900,629,464,450,383,304,165,141," ,CAFL
Herpes General 4,, "304,464,1488,1489,1550,1577,1900,2950,18500," ,XTRA
Herpes General
5,, "360,361,362,363,364,365,366,367,368,369,373,528,532,540,556,665,685,716,717,718,731,732,7
33,776,808,832,846,848,880,888,1402,1488=900,1489,8778," ,XTRA
Herpes General 6,, "304,464,1488=900,1489,1550,1577,1900,1950,37000," ,CAFL
Herpes General Secondary,, "37000," ,CAFL
Herpes General Secondary,, "18500," ,XTRA
Herpes General V,, "141,165,383,450,629," ,CAFL
Herpes Genitalis,, "120,550,950,291250,293050,292000,345500,495220,734250,824370," ,XTRA
Herpes Labialis,, "110,550,1230,5580,27500,137500,372500,495220,734250,824370," ,KHZ
Herpes Mouth Sores,, "428,465,660,690,727.5,787,802,880,1500,1550,1800,1850,2489," ,XTRA
Herpes Progenitalis 1,, "141,171,440,556,590,660,832,878,898,1175,5310," ,CAFL
Herpes Progenitalis,, "141,171,440,590,660,878,898,1175,5310," ,CAFL
Herpes Simplex 1 2nd,, "345350-345760=3600," ,HC
Herpes Simplex 1,, "291250-293050=3600," ,HC
Herpes Simplex 2_1,, "353900-362900=3600," ,HC
Herpes Simplex General Virus,, "322,343,476,822,843,1043,1614,2062," ,XTRA
Herpes Simplex i 1,, "339,343,480,591,657,699,700,734,778,782,843,1614," ,CAFL
Herpes Simplex i 2,, "428,465,727,787,880,1500,1550,1800,1850,2489," ,CAFL
Herpes Simplex i 3,, "470,647,648,650,656,658,660,847,5641,8650," ,CAFL
Herpes Simplex i 4,, "2950," ,CAFL
Herpes Simplex I,, "322,476,589,664,785,822,895,944,1043,1614,2062,1489,2950=1200," ,CAFL
Herpes Simplex II,, "556,832," ,BIO
Herpes Simplex IU.2,, "808," ,BIO
Herpes Simplex
RTI,, "186,372,427,446,465,484,503,522,541,560,579,598,617,636,655,674,693,712,731,750,769,78
8,807,826,845,864,883,902,921,940,959,978,997,1016,1035,1054,1073,1488,1550,1568,1644,1865,
1909,2489,2976,3176,5000,5310," ,CAFL
Herpes Simplex,, "322,343,476,822,843,1043,1614,2062," ,BIO

Herpes Simplex,, "120,550,950,5580,22500,137500,372500,495220,734250,824370," ,KHZ
Herpes Simplex,, "322,343,476,822,843,1043,1614,2062," ,VEGA
Herpes Type 1 Anec
Comp,, "339,343,428,467.8,480,591,648,652,656,660,700,727,734,778,782,787,843,847,880,935.5,1
500,1614,1800,1850,1871,2489,2950,3742,5641,7484,8650," ,CAFL
Herpes Type 2
Comp,, "362,366,370,373,528,532,540,556,665,685,717,732,776,808,880,888,1402,8778," ,CAFL
Herpes Type 2A
Secondary,, "360,362,364,366,368,370,373,528,540,665,685,716,717,718,731,732,733,776,846,880,
888,1402,8778," ,CAFL
Herpes Type 2A,, "532," ,BIO
Herpes Type 2A,, "532,848," ,CAFL
Herpes Type 5,, "126,597,1045,2145," ,BIO
Herpes Type 5,, "126,597,629,682,1045,8848,8856," ,CAFL
Herpes Type 6 1,, "227.3,454.5,1818.09,3636.19," ,XTRA
Herpes Type 6 2,, "228,1820,3640,7281," ,XTRA
Herpes Type C,, "395,424,460,533,554,701,745,2450," ,BIO
Herpes Zoster
1,, "664=600,787,802,880,914,1489,1500,1489,1500,1550,1600,2170,2489,3343," ,CAFL
Herpes Zoster 9,, "580,664=600,787,802,880,914,1160,1500,1600,2170,2320,3343," ,CAFL
Herpes Zoster Oticus,, "120,450,950,5780,137500,372500,495220,734250,824370," ,KHZ
Herpes Zoster
Secondary,, "20,304,464,574,728,800,802,1550,1557,1800,1865,2128,2720,5000," ,CAFL
Herpes Zoster
Virus,, "134,223,333,345,411,423,425,436,446,453,542,554,563,572,573,574,576,643,668,686,716,7
18,738,786,787,934,958,1544,1577,2323,2431,3343,7160,40887," ,CAFL
Herpes Zoster,, "120,450,900,5910,137500,372500,495220,734250,824370," ,KHZ
Herpes Zoster,, "1557,574," ,VEGA
Herpesviridae Infections,, "120,590,950,5580,137500,372500,495220,734250,824370," ,KHZ
Herpesviridae
Infections,, "550,950,291250,293050,292000,345500,434000,495220,734250,824370," ,XTRA
HHV5 2,, "20362.91,1013.81,12537,41514,47425,47524,48579,48586,48587,48765," ,CUST
HHV5,, "126,597,629,682,1045,2145,8848,8856," ,CUST
HHV6,, "228,1820,3640.1,7281," ,CUST
Hiatal Hernia
1,, "128,134,333,411,423,424,436,453,478,542,550,555,563,576,634,639,643,644,647,674,678,686,7
18,727,728,738,745,784,786,787,824.39,876,878,880,882,884,934,943,958,960,985,999,1010,1050,
1060,1089,1109,1902,2431,2600,7160,7270,8697,9646,20443.5," ,XTRA
Hiatal Hernia
2,, "727,784,787,800,802,848,875,876,877,878,879,880=600,881,882,883,884,885,1266,2000," ,XTR
A
Hiatal Hernia 3,, "9.09,110,660,690,727.5,787,10000," ,XTRA
Hiccups,, "20,10000," ,CAFL
Hidradenitis

Suppurativa,, "150,9230,66730,185640,215250,537110,632220,781500,893000,952000," ,KHZ
High Blood Pressure Hypertension,, "9.18,727,787,880,10000," ,XTRA
High Blood
Sugar,, "324=240,528=240,15=240,1.2,250,6.79,9.39,9.4,15,20,35,40,48,72,95,125,240,302,440,465
,484,500,522,600,625,650,700,787,800,802,1550,803,880,440,444,1865,428,1000,1550,1800,1850,
1865,2000,2003,2008,2013,2050,2080,2127.5,2170,2720=360,4000,4200,5000=900,10000," ,XTRA
High Endocrine Production Stimulate,, "645,1342,1725," ,XTRA
High Fever Acute Pyrexia,, "20,727,787,880," ,XTRA
Hip Joint Pain,, "15.19,47.29,72.7,338,528,2422,2475,3255,4225,4332,5754,7433,7938,8967," ,XTRA
Hip Ligaments Irritated,, "5120," ,XTRA
Hip Ligaments Tensions,, "5403," ,XTRA
Hip Pain 1,, "20,727,787,880,5000," ,XTRA
Hip Pain 2,, "20,660,690,727.5,787,880,2720,10000," ,XTRA
Hip Pain,Hip, "880,787,727,20," ,CAFL
Hirschsprung Disease,, "130,520,750,5520,8220,47500,72510,126330,275560,475220," ,KHZ
Hirsutism,, "110,490,780,2520,7530,123420,263020,515780,682020,752050," ,KHZ
Hirudo Med., "128," ,VEGA
Histidinemia,, "120,350,850,7500,117500,142500,267500,395910,625700,796010," ,KHZ
Histiocytoma Benign Fibrous,, "20,410,900,2750,5870,15560,73300,192500,533630,734250," ,KHZ
Histiocytoma Malignant
Fibrous,, "80,410,1000,5780,7250,15870,70000,92500,215700,519340," ,KHZ
Histiocytosis Langerhans
Cell,, "140,320,970,2500,11090,20000,57500,225000,423010,565360," ,KHZ
Histiocytosis Non Langerhans
Cell,, "140,410,970,7500,10720,20000,57500,175870,415700,568430," ,KHZ
Histiocytosis,, "140,120,970,7500,12690,20000,57500,224940,426160,563190," ,KHZ
Histomonas Meleagridis 1,, "926.3,933.37,934.49,11678.12,11767.19,11781.25," ,XTRA
Histomonas Meleagridis 2,, "934.49,18769.72," ,XTRA
Histomonas Meleagridis,, "376550-373700=3600," ,HC
Histoplasma Capsulatum 1,, "727.01,748.58,754.4,18331.25,18875,19021.88," ,XTRA
Histoplasma Capsulatum 2,, "748.58,15035.69," ,XTRA
Histoplasma,Lung, "424,616,749," ,CAFL
Histoplasmosis,, "70,230,830,2500,13930,12710,55560,93500,375870,426900," ,KHZ
Histoplasmosis,, "424,616,749,15035.69,18348.5=1200,18875," ,XTRA
HIV 1,, "243,646,725,732,844,2432,6353," ,XTRA
HIV 2,, "245,314,725,965,1230," ,XTRA
HIV 3,, "111,392,633,714,776,834,1220,1675,2664,3806,6230,8225," ,XTRA
HIV 4,, "444,683,714,2323,3554," ,XTRA
HIV 5,, "83,235,645,2323,3432,4093,5532," ,XTRA
HIV 6,, "183,702,747,2245," ,XTRA
HIV 8,, "904.74,11406.25," ,XTRA
HIV 9,, "904.74,18172.27," ,XTRA
HIV AIDS,, "150,5580,22000,30000,47500,162820,365000,388900,434000,456110," ,XTRA
HIV Infections,, "150,180,870,5580,22000,30000,47500,162820,388900,456110," ,KHZ

HIV Related Infections,, "150,180,870,5580,30000,47500,162820,365000,388900,456110," ,XTRA
HIV Virus,, "1.2," ,XTRA
HIV,, "683,714,3554," ,BIO
HIV,, "683,714,3554,830,450," ,CAFL
HIV,, "365000," ,HC
HIV,, "683,3554,714," ,VEGA
Hives 1,, "4.9,6.29,95,125,146,148,444,522,660,690,727.5,787,880,1800,1865," ,XTRA
Hives 2,, "4.9,146,522,727,787,880,1800,5000," ,XTRA
Hives,Skin, "4.9,146,522,727,787,880,1800," ,CAFL
HMSN Type II,, "190,2080,4800,17250,63210,119420,287210,403030,435000,711170," ,XTRA
Hoarseness,, "880,760,727," ,CAFL
Hodgkin Disease 3,, "10,440,552,880,1522," ,XTRA
Hodgkin Disease,, "20,120,950,13390,22500,50000,60000,93500,234110,475870," ,KHZ
Hodgkin's Disease,, "552,1522," ,BIO
Holoprosencephaly,, "80,240,650,900,2500,27500,55910,119340,393500,536420," ,KHZ
Homocystinuria,, "240,730,830,7500,30000,57500,95870,97500,424940,562910," ,KHZ
Hookworm Infections,, "110,550,1200,7500,30000,57500,72500,95560,133630,419310," ,KHZ
Hookworm,Intestines, "6.8,440,2008,5868,6436," ,CAFL
Hordeolum,Eyes, "20,453,727,880,2600,10000," ,CAFL
Hordeolum,, "120,550,950,5870,25000,42500,62500,92500,90000,515700," ,KHZ
Hormodendrum 2,, "695," ,XTRA
Hormodendrum,, "663,678,695,532,627," ,CAFL
Hormodendrum,, "695," ,VEGA
Hormonal Imbalances Male,, "50.5,537," ,XTRA
Hormonal Imbalances,, "5.5," ,CAFL
Horner Syndrome,, "70,500,970,9000,12330,32500,142500,320000,425870,525560," ,KHZ
Hot Flashes 1,, "727,787,880,10000," ,XTRA
Hot Flashes 2,, "537,660,690,727.5,787,880,10000," ,XTRA
Hot Flashes,, "10000,880,787,727," ,CAFL
Hot Flashes,, "190,270,3450,69500,462500,499110,520100,672530,888030,937390," ,XTRA
Hot Tub Folliculitis
1,, "174,178,191,405,482,633,731,739.79,785,1132,2959,3965,5311,6645," ,XTRA
Hot Tub Folliculitis 2,, "437,825.41,16579.09," ,XTRA
Hot Tub Folliculitis 3,, "174,178,191,405," ,XTRA
Hot Tub Folliculitis 4,, "501,687,737,743,774,857,875,986,1273," ,XTRA
Hot Tub Folliculitis
5,Hair, "174,178,191,405,437,482,501,633,687,731,743,774,785,857,1132,1273,3965,5311,6646," ,C
AFL
Household Insect Mix,, "723," ,BIO
Household Insect Mix,, "723,100," ,CAFL
Household Insect Mix,, "723," ,VEGA
HSAN Type I,, "390,700,920,7900,33000,54500,71170,85500,104140,581020," ,XTRA
HSAN Type II,, "340,620,870,7810,32500,51500,90170,97500,124140,512020," ,XTRA
HSAN Type IV,, "340,620,870,7810,32500,325000,587500,745310,815900,927000," ,XTRA

HSAN Type V,, "740,800,920,7630,32500,51500,90170,97500,124140,537620," ,XTRA
Hulda C Zap 2500,, "2500," ,XTRA
Hulda C Zap 3000,, "15000," ,XTRA
Human Body Cell,, "11875," ,XTRA
Human Body,, "15136.71," ,XTRA
Human Chest Cavity,, "14648.1," ,XTRA
Human Hair,, "646," ,CAFL
Human Head Cavity,, "17700.2," ,XTRA
Human Papilloma Virus
HPV,, "40,320,570,850,30250,173210,301800,402850,410700,475470," ,XTRA
Human Papilloma Virus
HPV,, "45,110,265,404,466,489,767,874,907,1002.15,1011,1051,5667,9258,9609,20218.9," ,XTRA
Human T Lymphocyte Virus1,, "243,646,725,732,844,2432,6353," ,CAFL
Human T Lymphocyte Virus2,, "245,314,725,965,1230," ,CAFL
Human T Lymphocyte Virus3,, "111,392,633,714,776,837,1220,1675,2664,3806,6230,8225," ,CAFL
Human T Lymphocyte Virus4,, "444,2323," ,CAFL
Human T Lymphocyte Virus5,, "83,235,645,2323,3432,4093,5532," ,CAFL
Human T Lymphocyte Virus6,, "183,702,747,2245," ,CAFL
Humor,, "144.72," ,XTRA
Huntington's Disease,, "150,230,750,3850,52250,177250,400000,563190,642910,976900," ,KHZ
Hutchinson's Melanotic
Freckle,, "60,370,870,7500,8000,62500,95560,325870,473000,742060," ,KHZ
Hydatidiform Mole,, "80,250,750,800,2500,5780,95870,175560,524940,691270," ,KHZ
Hydrocele 1,, "727,787,880,10000," ,XTRA
Hydrocele 2,, "660,690,727.5,787,80," ,XTRA
Hydrocele 3,, "727,787,880," ,XTRA
Hydrocele,, "880,787,727," ,CAFL
Hydrocephalus Normal
Pressure,, "50,370,900,12850,67500,267500,555560,695870,875580,943200," ,KHZ
Hydrocephalus,, "70,370,870,7500,8000,67500,195870,427020,573820,854000," ,KHZ
Hydrogen 1h,, "128.69,294.79,12207.03," ,XTRA
Hydrogen 2h,, "326.77,352.26,14991.2," ,XTRA
Hydrogen 3h,, "270.54,477.68,13020.38," ,XTRA
Hydronephrosis,, "200,250,750,2530,3400,5580,95870,175910,425870,571400," ,KHZ
Hymenolepsis Cysticercoides,, "1184.83,1194.14,14937.5,15054.69," ,XTRA
Hymenolepsis Diminuta,, "1103.03,1192.65,13906.25,15035.94," ,XTRA
Hyperacidity Solar Plexus,, "230," ,XTRA
Hyperacidity Stomach 1,, "7.82,20,230,727,787,880,10000," ,XTRA
Hyperacidity Stomach 2,Stomach,"7.82,20,230," ,CAFL
Hyperacusis,, "40,240,570,17500,86530,132750,342510,721200,823100,919340," ,KHZ
Hyperaldosteronism,, "80,260,780,2500,17500,255870,387500,405000,645870,723580," ,KHZ
Hyperbilirubinemia
Hereditary,, "130,520,620,9000,13610,155870,362520,453020,775910,925580," ,KHZ
Hypercalcemia,, "110,490,14730,82500,217500,344010,671520,753210,871020,975870," ,KHZ

Hypercapnia,, "120,350,930,7500,25000,35870,87500,93500,234510,523010," ,KHZ
Hypercholesterolemia,, "80,410,950,2500,5500,15580,187500,292500,619340,815700," ,KHZ
Hyperemesis
Gravidarum,, "190,230,850,2250,74330,147910,339040,562510,725870,875580," ,KHZ
Hyperemia,, "460,950,11090,65230,115790,342500,431220,535580,603160,805790," ,KHZ
Hyperglycemia,, "324=240,528=240,15=240,1.19,250,6.79,9.39,9.4,15,20,35,40,48,72,95,125,340,3
02,440,465,484,500,522,600,625,650,700,787,800,802,1550,803,880,440,444,1865,428,1000,1550,
1800,1850,1865,2000,2003,2008,2013,2050,2080,2127.5,2170,2720,4000,4200,5000=900,10000," ,
XTRA
Hyperglycemic Hyperosmolar Nonketotic
Coma,, "170,180,840,7590,87320,132510,345030,657500,792500,925790," ,KHZ
Hyperhidrosis,, "60,120,850,7500,32500,40000,133630,226320,475580,527000," ,KHZ
Hyperia,, "727,787,880,10000," ,XTRA
Hyperinsulinism,, "1.19,3,10,20,26,72,95,125,230,250,444,465,600,625,650,660,690,727.5,776,787,
802,832,880,1500,1550,1600,1800,1865,2008,2127.5,2127,2489,2720," ,XTRA
Hyperinsulinism,, "140,250,850,7500,8000,13930,185790,325230,741340,960410," ,KHZ
Hyperkalemia,, "100,570,950,12850,20000,37500,95790,250000,475580,527000," ,KHZ
Hyperlipidemia Familial
Combined,, "70,230,830,12330,30000,131000,253020,350000,425790,826900," ,KHZ
Hyperopia,, "30,460,600,8850,72500,115780,217500,493500,723010,825790," ,KHZ
Hyperosmia,Nose,"20,10000,522,146," ,CAFL
Hyperosmia,, "727,787,800,880,10000," ,XTRA
Hyperosmia,, "20,146,522,812,10000," ,XTRA
Hyperostosis,, "120,250,700,2500,10530,2750,32500,92500,356720,425580," ,KHZ
Hyperostosis,, "120,250,700,2500,2750,10530,32500,92500,356720,425580," ,XTRA
Hyperoxaluria,, "30,320,620,800,7500,2500,32500,90000,322060,524940," ,KHZ
Hyperparathyroidism,, "4.6,9.5,9.6," ,CAFL
Hyperpituitarism,, "130,350,700,850,5790,77250,130000,296500,625580,915700," ,KHZ
Hyperprolactinemia,, "30,520,680,900,7500,88500,151790,285000,325790,819340," ,KHZ
Hypersensitivity Immediate,, "40,240,570,1920,30720,57500,152010,321260,669710,823010," ,KHZ
Hypersensitivity,, "10,370,650,800,2500,25580,52500,192500,375790,926060," ,KHZ
Hypersensitivity,, "33," ,XTRA
Hypersomnia Periodic,, "40,500,680,870,5580,7500,37500,95540,323010,426900," ,XTRA
Hypertension 1,, "6,9.18," ,XTRA
Hypertension 2,, "2112,20,95,324,528,15,9.19,7.83,6,10000,880,787,727,304," ,CAFL
Hypertension 3,, "6,7.83,9.18,15,20,95,304,324,528,727,787,880,2112,3176,10000," ,XTRA
Hypertension 4,, "6,7.83,9.18,15,20,95,304,324,528,727,787,880,10000," ,XTRA
Hypertension Malignant,, "70,410,780,3210,88520,109690,215230,505790,615580,725790," ,KHZ
Hypertension Portal,, "40,400,780,1210,52780,122850,315000,487500,725790,915700," ,KHZ
Hypertension Pulmonary,, "140,400,780,1000,2500,12330,15580,52500,225790,424940," ,KHZ
Hypertension Renin Induced,, "9.19,6," ,CAFL
Hypertension Spastic,, "95," ,CAFL
Hypertension,, "30,400,780,1000,2500,33390,75790,185580,425790,719340," ,KHZ
Hyperthyroid 1,Thyroid Gland,"3,0.5," ,CAFL

Hyperthyroid 2,, "0.5,3,20,160," ,XTRA
Hyperthyroidism,, "70,460,620,830,7500,20000,85230,313630,405790,535590," ,KHZ
Hyperthyroidism,, "70,460,830,7500,20000,85230,313630,429700,405790,535590," ,XTRA
Hypertrophy Left
Ventricular,, "110,570,950,5250,20000,37500,262500,593500,775790,808500," ,KHZ
Hypertrophy Right
Ventricular,, "120,570,950,5580,20000,145790,262500,393500,734510,919340," ,KHZ
Hyperventilation,, "120,230,850,5500,22500,35580,73300,92500,352930,523100," ,KHZ
Hyperventilation,, "120,230,850,5500,22500,35580,73300,92500,352930,523010," ,XTRA
Hypervitaminosis A,, "110,570,950,5500,17500,137500,262500,393500,775790,815700," ,KHZ
Hyphema,, "110,570,950,5500,217500,117500,162500,393500,677910,797610," ,KHZ
Hypoacidity Stomach,, "20," ,XTRA
Hypocalcemia,, "120,500,850,5500,32500,125790,270000,492500,658570,824940," ,KHZ
Hypochondria,, "1,488,588," ,XTRA
Hypochondriasis,, "30,500,850,7500,8000,127500,235580,525790,725000,825790," ,KHZ
Hypochondrium Upper Abdomen 1,, "20,727,787,880,10000," ,XTRA
Hypochondrium Upper Abdomen 2,, "20,10000," ,XTRA
Hypocupremia
Congenital,, "170,420,18810,89100,115180,220050,375000,532510,615200,713870," ,XTRA
Hypoglycemia,, "1.19,3,10,20,26,72,95,125,230,250,444,465,600,625,650,660,690,727.5,776,787,80
2,832,880,1500,1550,1600,1800,1865,2008,2127.5,2170,2489,2720," ,XTRA
Hypoglycemia,, "150,350,620,930,7500,115090,252500,472500,693510,825790," ,KHZ
Hypogonadism,, "100,500,780,850,5580,67500,137500,285790,495800,726000," ,KHZ
Hypohidrosis,, "30,550,870,10720,27500,127500,335580,525610,826320,919550," ,KHZ
Hypokalemia,, "70,120,750,830,32750,107500,247500,350000,476290,605680," ,KHZ
Hyponatremia,, "130,240,730,870,2250,5780,30000,150000,175610,534250," ,KHZ
Hypophosphatasia,, "40,220,950,5580,25680,17500,42500,60000,95230,125680," ,KHZ
Hypophyseal Disturbances,, "4," ,CAFL
Hypopituitarism,, "150,260,800,5500,20000,32500,45680,57500,93500,92500,356720," ,KHZ
Hypoplastic Left Heart
Syndrome,, "70,180,750,830,2500,7500,150000,379930,425680,932000," ,KHZ
Hypospadias,, "130,570,730,850,13930,45520,132020,255100,775610,813630," ,KHZ
Hypotension,, "20,727,787,880," ,CAFL
Hypotension,, "20,240,850,37500,101320,221100,419340,562910,709830,976900," ,KHZ
Hypothalamus Balance,, "15.42,537," ,XTRA
Hypothalamus Function Balance,, "1351,1413,1534," ,XTRA
Hypothalamus Stimulate Normal Function,, "1534,1413,1351," ,XTRA
Hypothermia,, "30,460,600,850,2500,5250,17500,93500,224940,425610," ,KHZ
Hypothyroid 1,Thyroid Gland, "2,12,35,16000,10000,160,80,20," ,CAFL
Hypothyroid 2,, "2,12,20,35,80,160,10000,16000," ,XTRA
Hypothyroid 3,, "7.7,12,20,35,160,740,802,1550,16000," ,XTRA
Hypothyroidism,, "70,460,620,830,7500,20000,85230,313630,405790,539000," ,KHZ
Hypothyroidism,, "70,460,830,7500,20000,85230,313630,405790,429700,539000," ,XTRA
Hypoxia Brain,, "150,180,800,5500,17500,32500,151270,257460,413910,692270," ,KHZ

Hypoxia,Low Oxygen,"727,787,880,10000","CAFL
Hysterical Symptoms,,,"20,727,787,880,5000","XTRA

I

Iatrogenic

Infections,,,"146,333,424,428,434,444,465,522,523,590,594,660,690,727.5,768,776,786,787,802,83
2,834,880,1500,1550,1600,1800,1865,2170","XTRA

Ichthyosis,,,"30,180,650,800,33520,72500,270960,321800,505670,715280","KHZ

Icterus Haemolytic,,,"243","BIO

Icterus Haemolytic,,,"243,768","CAFL

Icterus Haemolytic,,,"243","VEGA

Idiopathic Parkinson's

Disease,,,"80,350,650,830,9500,115710,354950,355350,368000,398400","XTRA

Idiopathic Scrotal

Calcinosis,,,"120,260,700,2500,31000,72750,122500,282810,357770,426160","KHZ

IgA Deficiency,,,"130,230,700,870,5780,7250,30000,96500,322060,519340","KHZ

Ileocolitis Colon Inflammation 1,,,"20,727,787,800,802,880","XTRA

Ileocolitis Colon Inflammation 2,,,"440,802,832","XTRA

Ileocolitis Colon Inflammation,,,"802,832,440","CAFL

Imagination,,,"211.44","XTRA

Immune Complex

Diseases,,,"20,300,850,7500,32500,240280,346000,628000,833700,925680","KHZ

Immune System

Balance,,,"1.19,3,7.69,7,7.9,39,9.4,9.59,20,28,146,230,250,465,522,600,625,650,660,690,727.5,776,7
87,802,835,880,1550,1850,10000","XTRA

Immune System Diseases,,,"20,300,850,7500,12500,40000,162900,350000,433630,909210","KHZ

Immune System Improve,,,"3","XTRA

Immune System Stabilization,,,"30,330,727,740,787,835,880,1234,1550,5000,7344,10000","XTRA

Immune System Stimulate Normalize,,,"835","XTRA

Immune System Stimulation

1,,,"8,432,835,1862,2008,2128,2180,2791,2855,2867,2929,3347,3448,4014,5611","XTRA

Immune System Stimulation 2,,,"40.39,40.5,40.6,40.7,40.79","XTRA

Immune System Stimulation 3,Immune

system,"8,20,120,304,432,464,665,728,800,880,1488,1862,2008,2128,2180,2489,2720,2791,2855,
2867,2929,3176,3347,3448,4014,5000,5611,10000","PROV

Immune System Stimulation

4,,,"8,20,120,304,432,464,665,728,787,800,880,1488,1862,2008,2128,2180,2489,2720,2791,2855,2
867,2929,3176,3347,3448,4014,5000,5611,10000","XTRA

Immune System Stimulation 5,,,"1434","XTRA

Immunity,,,"10.5","XTRA

Immunologic Deficiency

Syndromes,, "20,300,850,32880,234510,425680,571000,879000,938000," ,KHZ
Impetigo,, "150,230,650,930,37500,130720,352500,712500,693500," ,KHZ
Impotence
2,, "1.1,9.39,9.4,20,72,73,95,124,125,335,465,536,600,622,625,650,660,690,712,727.5,787,802,880,
1550,2008,2127.5,10000," ,XTRA
Impotence,, "9.39,2127,2008,465,10000,880,802,787,727,690,666,125,95,73,72,20,650,625,600," ,C
AFL
Incontinence 1,, "666,690,2050,2128,2250," ,CAFL
Incontinence 2,, "465,660,690,727.5,787,802,880,1550,10000," ,XTRA
Incontinentia Pigmenti,, "100,570,680,870,35580,127500,337500,638610,715230,903740," ,KHZ
Independence,, "207.36," ,XTRA
Indigestion 1,, "4.9,7.83,20,72,95,125,444,465,660,690,727.5,787,802,880,1550,1865,10000," ,XTRA
Indigestion 3,, "4.9,20,72,95,125,444,465,727.5,787,800,832,880,1550,10000," ,XTRA
Indigestion,, "4.9,20,72,95,125,4444,465,727,787,880,10000," ,CAFL
Indium,, "12075," ,XTRA
Infantile Paralysis 2,, "727,776,787,880,1500,10000," ,XTRA
Infantile Paralysis,, "1500,880,787,727,776,5000,10000," ,CAFL
Infection Allergies,, "10000," ,XTRA
Infection Any,, "880,787,727,465," ,XTRA
Infection Bone,, "47,600,625,650,660,690,727.5,776,787,880,1600,1800,10000," ,XTRA
Infection Diabetic,, "20,80,190,660,690,727.5,800,2020," ,XTRA
Infections
1,, "1.19,20,48,72,95,125,250,304,333,422,444,465,523,660,676,690,727.5,766,768,786,802,880,155
0,1865,5500," ,XTRA
Infections 2,, "428,440,600,625,650,700,760,776,787,832,1500,1600,2112,2170,5000," ,XTRA
Infections General
Secondary,, "428,440,450,500,600,625,650,660,666,690,700,760,776,832,1500,1600,1865,2112,500
0," ,CAFL
Infections General Tertiary,, "610,732,751,832,1800,1850,2008,2489,2720,3040,40000," ,CAFL
Infections General Tertiary,, "610,732,751,832,1800,1850,2008,2489,2720,3040,20000," ,XTRA
Infections
General,, "1550,880,802,786,728,465,444,125,95,72,48,20,304,1.2,5500,676,422,766," ,CAFL
Infectious Mononucleosis
1,, "1.1,4.9,6.29,20,27.5,35,72,73,105,148,172,220,253,274,410,428,465,660,663,667,669,690,727.5,
738,744,776,778,787,825,880,1013,1032,1920,2127.5,6618,8768," ,XTRA
Infectious Mononucleosis 2,, "95,125,330,444,788,802,1550,1800,1865,2720,10000," ,XTRA
Infectious Mononucleosis
4,, "95,125,330,444,1865,788,802,1550,1800,2720,10000,11640=1680,11718.75,11875,18919.09,1
8670.15," ,XTRA
Infectious Mononucleosis,, "80,350,600,800,212030,305210,451270,565610,690000,826320," ,KHZ
Infertility
1,, "9.39,9.4,335,465,536,600,622,625,650,660,690,712,727.5,787,802,880,1550,2008,2127.5," ,XTRA
Infertility,, "2127,2008,465,880,802,787,727,690,666,650,625,600,9.39," ,CAFL
Infertility,, "170,120,300,890,6910,79710,132810,206110,434580,513790," ,XTRA

Inflammation 1,, "1.5,3,3.6,2720," ,XTRA
Inflammation 2,, "1.3,3.6,6.29,10.5,148,2720," ,XTRA
Inflammation Bone,, "724,736,743,770," ,XTRA
Inflammation Breast,, "727,787,880,5000," ,XTRA
Inflammation General,, "3,3.6," ,CAFL
Inflammation General,, "1.5," ,XTRA
Inflammation Oral,, "727,787,880," ,XTRA
Inflammation
Urethra,, "1.1,1.19,9.39,9.4,10,20,40,72,73,95,125,246,250,360,444,465,498,530,600,625,630,642,65
0,660,690,724,726,727.5,771,776,787,802,832,880,1500,1550,1600,1800,1865,2045,2127.5,2170,2
250,2720,10000," ,XTRA
Inflammation,, "80,120,600,800,2500,30980,103000,362500,692010,825000," ,KHZ
Inflammatory Bowel Diseases,, "10,320,700,850,5610,32500,60000,125230,225680,375610," ,KHZ
Inflammatory Bowel Diseases,, "40,320,700,850,5610,32500,60000,125230,225680,375610," ,XTRA
Inflammatory Myopathy,, "70,330,750,830,3700,8510,98500,314950,405070,517020," ,XTRA
Influenza 1957 A Asian,, "768,574," ,CAFL
Influenza 1978,, "844,814,610," ,CAFL
Influenza 1979,, "123,513,522,565,788,601," ,CAFL
Influenza 1983,, "424,730,734,428," ,CAFL
Influenza 1989,, "216,322,627,703,748," ,CAFL
Influenza 1993 Secondary,, "207,254,580,739,741,760,765,773,848,915,947,7967,8910," ,CAFL
Influenza 1993,, "522,615,778,850,959," ,CAFL
Influenza 1994 Secondary,, "337,690,702,727,729,776,779,868,869," ,CAFL
Influenza 1994,, "689,697,699,798," ,CAFL
Influenza 1997/1998,, "20,35,465,727,787,880,2008," ,CAFL
Influenza 1997/1999,, "20,35,250,465,727,880,2008,7760,8210,8700," ,CAFL
Influenza 1998,, "250,465,8210,8700=900,7760=900," ,CAFL
Influenza 1999/2000 1,, "330,727,728,880,10000," ,CAFL
Influenza 1999/2000 2,, "440,465,613,666,727,787,800,1000,5000,10000," ,CAFL
Influenza
2000/2002,, "125,304,440,464,727,728,787,800,875,880,5316,7344,7532,7760,8000,8247,8250," ,C
AFL
Influenza 2003/2004
1,, "72,93,144,200,333,452,464,465,582,600,625,650,683,727,743,766,787,802,832,875,880,885,123
4,1500,1550,1600,1800,2489,2720,3672,7344," ,CAFL
Influenza 2003/2004
2,, "5045,5548,5549,5554,5558,5560,5562,6654,6752,7118,7255,7284,7414,7631,7632,7667,7676,8
041,8045,8082,8305,8911,9113,9141,9393,10334,10346,10976," ,CAFL
Influenza A and B_1,, "313350-323900=3600," ,HC
Influenza A,, "250,20,450,650,2210,6150,10230,15910,30280,77500,327110," ,XTRA
Influenza Aches and
Respiratory,, "440,512,683,728,784,787,800,875,880,885,2050,2720,5000,7760=600,7766=600,304
," ,CAFL
Influenza and Cold 1,, "959,962," ,CAFL

Influenza Asian Grippe A,, "516,656,434," ,CAFL
Influenza B,, "250,10530,12500,40000,170000,313350,315000,323900,320000,615000," ,XTRA
Influenza Bach Poly,, "122,350,487,572,634,768,823,1043,1272,764,771," ,CAFL
Influenza Bach Poly,, "122,823," ,VEGA
Influenza Berlin 55,, "430,720,733,787," ,CAFL
Influenza Berlin,, "55,430,720,733," ,VEGA
Influenza Bird H5N1,, "80,250,570,7500,10530,12500,40000,173300,329370,675000," ,XTRA
Influenza General
1,, "6984,6986,6988,6990,6992,6994,6996,6998,7000,7002,7004,7006,7008,7010,7012,7014,7016," ,CAFL
Influenza Grippe 1986 Tri,, "532,588,660,662,664,666,668,670,994,462,712," ,CAFL
Influenza Grippe 1987,, "140,332,581,953,4868,730," ,CAFL
Influenza Grippe 1988,, "267,536,568,2050,752,781," ,CAFL
Influenza Grippe 1989,, "353,536,874," ,CAFL
Influenza Grippe 1990,, "541,560,656," ,CAFL
Influenza Grippe 1997/1999,, "20,35,250,465,727,787,880,2008,7760,8210,8700," ,CAFL
Influenza Grippe General,, "343,500,512,541,862,1000,1192,3012,3423,10223," ,CAFL
Influenza Grippe Vapch,, "153,343," ,CAFL
Influenza Haemophilus Type B,, "483,652,731,746,942," ,CAFL
Influenza Haemophilus,, "542,552,885,959,734,633.1,2532.4," ,CAFL
Influenza Human,, "80,250,570,7500,10530,12500,40000,170000,320000,615000," ,KHZ
Influenza Spanish,, "462," ,BIO
Influenza Spanish,, "462,787," ,CAFL
Influenza Swine,, "413,432,663,839,995," ,BIO
Influenza Toxicum,, "854," ,VEGA
Influenza Triple Nosode,, "421,632,1242,1422,1922,3122," ,BIO
Influenza V Grippe,, "861," ,CAFL
Influenza V2 Grippe,, "324,652,653," ,CAFL
Influenza V3 Grippe,, "550,553," ,CAFL
Influenza V4 Grippe,, "232,352,2558," ,CAFL
Influenza V5 Grippe,, "518,945," ,CAFL
Influenza V75 Victoria,, "316,343,1020," ,CAFL
Influenza Va2 Grippe,, "334,472,496,728,833,836,922," ,CAFL
Influenza Va2l Grippe,, "447," ,CAFL
Influenza Vesic NW,, "332,364,519,588,590,238,239,715," ,CAFL
Influenza Vesic NW,, "364," ,VEGA
Influenza Vesic SW,, "433,645,658,824," ,CAFL
Influenza Vesic,, "203,292,975," ,VEGA
Influenza Vesica General,, "203,292,588,612,975,407,682," ,CAFL
Influenza Virus 1991/1992
Secondary,, "330,332,334,336,338,340,350,352,354,356,358,360,525,632,740,761,762,776,777,780," ,CAFL
Influenza Virus 1991/1992,, "153,345,387,758,984,985," ,CAFL
Influenza Virus 1992/1993

Secondary,, "272,534,566,632,640,668,674,713,715,742,773,776,777,782,947", "CAFL
Influenza Virus 1992/1993,, "535,946", "CAFL
Influenza Virus 1993/1994
Secondary,, "447,457,597,663,720,728,729,745,756,762,764,770,773,776,779,798,878,967,9090", "CAFL
Influenza Virus 1993/1994,, "757,885,895,969", "CAFL
Influenza Virus A 1974,, "442", "CAFL
Influenza Virus A Port Chalmers,, "332", "BIO
Influenza Virus A Port Chalmers,, "622,863", "CAFL
Influenza Virus A,, "322,332,776", "PROV
Influenza Virus B 1,, "468,530,532,536,537,568,679,722,740,742,744,746,748,750,1186", "PROV
Influenza Virus B 2,, "530,532,536,537", "PROV
Influenza Virus British,, "558,932", "CAFL
Influenza Virus General,, "728,800,880,7760,8000,8250", "CAFL
Influenza Virus Swine,, "413,432,663,839,995", "CAFL
Influenza With Fever
Virus,, "332,341,425,461,469,482,513,523,742,753,763,787,841,889,954", "CAFL
Influenza With Respiratory
1,, "47,1191,2398,2544,5608,7760,7766,672,674,676,678,680,647,649,651,653,1215,724,726,728,730,732,746,768,687", "CAFL
Influenza,, "7766,7760,7344,5000,3672,2720,2050,2008,1550,1500,1234,885,880,875,800,786,728,683,512,464,440,304,20", "CAFL
Influenza,, "1674000,1946704", "Rife
Influzum Bach Poly Flu,, "122,350,487,634,823", "BIO
Influzum Toxicum,, "854", "BIO
Information Processing Heighten,, "40", "XTRA
Injection Allergic Reaction,, "10000", "CAFL
Injuries,, "5000", "XTRA
Inner Ear Inflammation,, "465,660,690,727.5,776,787,802,880,1550", "XTRA
Inner Guidance Connect To,, "5.5", "XTRA
Inner Self,, "420.82", "XTRA
Inocine Production Stimulate,, "2642", "XTRA
Inoculations Reaction,, "10000", "XTRA
Inosine Production Stimulate,, "2642", "XTRA
Insect Bites General 2,, "660,690,727.5,880", "XTRA
Insect Bites General,, "727,880", "CAFL
Insomnia 1,, "3,3.58,3.6,3.89,7.83,10,230,304,800,802,880,1500,1550,6000", "XTRA
Insomnia 3,, "304,306.5,6000", "XTRA
Insomnia Secondary/Hypoglycemia,, "2.5,0.512,31.32,0.512", "CUST
Insomnia,, "3.59,3,7.83,10,1550,1500,880,802,6000,304", "CAFL
Insomnia,, "2.5", "XTRA
Insufficient Lactation,, "5000", "XTRA
Insulinoma,, "10,320,700,870,5250,32500,60000,125680,225650,275680", "KHZ
Intellectual Ability,, "15.4", "XTRA

Intellectuality,, "141.27", "XTRA
Intelligence and Clarity of Thought,, "20,10000", "CAFL
Interconnectedness Whole-brain,, "369", "XTRA
Intercostal Neuralgia 1,, "20,125,444,660,690,727.5,776,787,802,880,1550,1865,2720,3000", "XTRA
Intercostal Neuralgia,Rib, "3000,1550,880,802,787,776,727,125,20,1865,444", "CAFL
Interferential 1,, "0.01", "XTRA
Interferential 2,, "5", "XTRA
Interferential 3,, "10", "XTRA
Interferential 4,, "50", "XTRA
Interferential 5,, "90", "XTRA
Interferential Carrier 1,, "4000", "XTRA
Interferential Carrier 2,, "4500", "XTRA
Interleukin,, "3448,2929,4014,5611,2867,2855,2791", "PROV
Intermittent Claudication 2,, "45,48,10000", "XTRA
Intermittent Claudication,Muscle, "45,48", "CAFL
Intermittent Claudication,, "80,240,570,7500,12050,2500,42500,271500,415700,675680", "KHZ
Intervertebral Disk
Displacement,, "40,410,620,7500,2750,40000,275650,475680,527000,667000", "KHZ
Intestinal Diseases,, "50,520,780,7500,8000,55680,225230,533630,652430,781000", "KHZ
Intestinal Gas,, "20,422,465,660,676,690,727.5,760,787,802,832,880,1550", "XTRA
Intestinal Inflammation,, "105,791", "VEGA
Intestinal Neuronal Dysplasia,, "50,520,780,7500,8000,32500,62500,125680,250000,376290", "KHZ
Intestinal Obstruction,, "50,520,780,7500,8000,30000,62500,125650,210500,575680", "KHZ
Intestinal Polyps,, "50,520,780,10470,5580,32500,65680,149210,275670,375680", "KHZ
Intestinal Problems Colon,Colon, "10,440,880,787,727", "CAFL
Intestinal Problems General,Intestines, "802", "CAFL
Intestines 1,, "800", "XTRA
Intestines 2,, "281", "XTRA
Intestines Inflammation 2,, "105,727,787,791,832,880,1550", "XTRA
Intestines Inflammation,Intestines, "727,787,880,832,1550,105,791", "CAFL
Intestines Spasms,, "727,787,5000", "XTRA
Intestines to Release,, "727,787,800,880", "XTRA
Intestines,, "2.67,281.0", "XTRA
Intoxication,, "10000", "XTRA
Intracranial Aneurysm,, "80,240,570,7500,10720,36210,142500,321000,415700,775680", "KHZ
Intuition Awakening,, "741", "XTRA
Involuntary Muscles,, "40", "XTRA
Iodamoeba Butchlii Trophozoites and
Cysts,, "1085.31,1103.03,1111.72,13682.8,13906.25,14015.62", "XTRA
Iodamoeba Butschlii,, "1103.03,11077.62", "XTRA
Iodine 1,, "425.88,459.12,19538.09", "XTRA
Iodine 2,, "424", "XTRA
Iodine,, "2030.464", "CUST
Iridium,, "14250", "XTRA

Iritis,, "40,250,870,11090,7500,12710,85680,132500,353500,855080," ,XTRA
Iron fe,, "68.78,74.14,12621.09," ,XTRA
Irritability and Whining,, "3.6,3.89,6.29," ,XTRA
Irritability,, "5000," ,XTRA
Irritable Bowel Syndrome 2,, "20,422,465,727,787,802,832,880,1550,6766," ,XTRA
Irritable Bowel Syndrome 3,, "20,727,787,802,880,1550," ,XTRA
Irritable Bowel
Syndrome,Bowel,"6766,5429,4334,2018,1550,880,832,829,812,802,787,727,465,422,407,334,20," ,
CAFL
Irritable Bowel
Syndrome,, "230,850,7500,32500,22500,151680,312500,432500,705670,869340," ,KHZ
Ischemic Attack Transient,, "170,400,620,850,2500,25000,109320,362570,621680,775670," ,KHZ
Itching 1,, "1865," ,XTRA
Itching 2,, "20,72,95,125,444,727,787,880,1865,3176," ,XTRA
Itching of Anus Toes Feet Blue,, "727,787,880,5000," ,XTRA
Itching,, "880,787,727,444,125,95,72,20,1865,3176," ,CAFL
Ivemark Syndrome,, "160,490,620,850,7500,162500,281200,492520,675620,825230," ,KHZ

J

Jacobsen Syndrome,, "180,780,850,13610,7500,27500,95620,375670,523010,682020," ,KHZ
Jade Machine Color Code Blue,, "624," ,CAFL
Jade Machine Color Code Green,, "2055," ,CAFL
Jade Machine Color Code Indigo,, "640," ,CAFL
Jade Machine Color Code Lavender,, "677," ,CAFL
Jade Machine Color Code Light Blue,, "8280," ,CAFL
Jade Machine Color Code Light Green,, "960," ,CAFL
Jade Machine Color Code Magenta,, "800," ,CAFL
Jade Machine Color Code Orange,, "920," ,CAFL
Jade Machine Color Code Purple,, "745," ,CAFL
Jade Machine Color Code Red,, "815," ,CAFL
Jade Machine Color Code Sienna,, "858," ,CAFL
Jade Machine Color Code Yellow,, "470," ,CAFL
Jaundice
1,, "1.19,10,20,72,95,125,146,250,444,600,625,649,650,717,726,731,734,802,863,880,1500,1550,16
00,1865,9305," ,XTRA
Jaundice Chronic
Idiopathic,, "200,460,600,2500,13000,35780,187500,235000,395620,805700," ,KHZ
Jaundice,Skin,"5000,1600,1550,1500,880,802,650,625,600,444,1865,146,250,125,95,72,20," ,CAFL
Jaundice,, "130,230,620,970,7500,12050,152500,293500,315620,496010," ,KHZ
Jaw Diseases,, "190,180,650,9000,32390,119500,232500,721670,831000,925620," ,KHZ
Jet Lag,, "10," ,XTRA
JGE,, "322,1000," ,XTRA
Jim Adams Fungus,, "943,2644," ,VEGA

Job's Syndrome,, "130,230,700,33470,288750,351000,432500,601230,719010,851910," ,KHZ
Jock itch 2,, "20,345,465,634,644,660,690,727.5,766,784,802,880,1550," ,XTRA
Jock itch 3,, "345,465,644,766,784,11053.5," ,XTRA
Jock Itch,Groin,"345,465,644,766,784," ,CAFL
Joint Diseases,, "110,240,570,38830,222720,317500,431200,572500,695670,905620," ,KHZ
Joint Inflammation,Joints,"10000," ,CAFL
Joint Inflammation,, "727,787,880,10000," ,XTRA
Joint Mobility,, "18," ,XTRA
Joint Pain Basic,, "160,324,500,528,1600,5000," ,XTRA
Joint Pains,, "28,95,240,522,600,625,650,2900," ,XTRA
Joints Inflamed,, "10000," ,XTRA
Joy,, "360," ,XTRA
Joy,, "1126,1927,3127," ,XTRA
"Jupiter - Hearing, Formal Concepts" ,, "10.7," ,ALT
"Jupiter - Intestines, Emotional Assimilation, Expansion" ,, "2.67," ,ALT
"Jupiter - Lungs, Oxygen, Heat" ,, "5.35," ,ALT
Jupiter,, "183.58," ,XTRA

K

Kallmann Syndrome,, "120,500,850,5500,32500,35000,75850,92500,125620,519340," ,KHZ
Kaposi's Sarcoma,, "249,418," ,BIO
Kaposi's Sarcoma,, "249,418,647," ,XTRA
Kaposi's Sarcoma,, "418,249," ,VEGA
Kartagener Syndrome,, "30,500,850,7500,18000,27500,135670,225620,635230,917020," ,KHZ
Katy Luce Finger Wart,, "495," ,VEGA
Katy Luce Foot Fungus,, "634," ,VEGA
Kawasaki Disease,, "40,240,950,2750,5870,178500,326500,571520,705870,827230," ,XTRA
Kay Harris,, "521,772,2138," ,VEGA
Kearns-Sayer Syndrome,, "150,350,620,930,7500,13520,52500,72500,93500,96500," ,KHZ
Keloid,, "100,500,780,850,5620,37500,131980,285000,624110,881190," ,KHZ
Keratitis Ulcerative,, "330,900,2770,37210,98110,123600,205300,418150,633100,823410," ,XTRA
Keratitis,, "70,550,700,870,5250,7250,30000,55230,93500,325620," ,KHZ
Keratoconus,, "190,520,680,970,57500,119530,325620,634200,701500,881620," ,KHZ
Keratosi Actinic,, "160,490,620,850,13390,71500,142210,392500,677910,715700," ,KHZ
Keratosi Seborrhic,, "120,680,850,12050,7500,27500,97500,275620,523010,687450," ,KHZ
Kernicterus,, "80,350,600,800,2750,5500,50000,62500,90000,95670," ,KHZ
Kidney 1,, "8,20,727,787,800,880,5000,10000," ,XTRA
Kidney,, "319.87,8,20,727,787,800,880,5000,10000,9.2,10,40,440,1600,1550,1500,802,650,625,600,444,1865,146,250,125,95,72,20," ,PROV
Kidney 4,, "248,463,522,622,658,917,932,1865,3374,5162," ,CUST
Kidney Calculi,, "10,180,700,850,5780,32500,60000,125230,95670,150000," ,KHZ
Kidney Calculi,, "40,180,700,850,5780,32500,60000,125230,95670,150000," ,XTRA
Kidney Diseases Cystic,, "70,180,620,7500,12110,40000,150000,524940,689930,752050," ,KHZ

Kidney Diseases,, "70,180,570,7500,13610,122500,211000,305850,452200,591430," ,KHZ
Kidney Failure Acute,, "130,180,650,970,7500,11950,40000,150000,524940,689930,752050," ,KHZ
Kidney Function
Balance,, "1.1,1.19,6.29,8,10,20,40,72,73,95,125,146,148,248,250,333,440,444,465,522,523,555,600,
625,650,768,786,800,802,880,1500,1550,1600,1865,3000,5000,10000," ,XTRA
Kidney Function Normalize Stimulate,, "625," ,XTRA
Kidney Infection
1,, "1.1,1.19,6.29,9.18,9.2,10,20,40,73,148,250,440,444,465,594,660,690,727.5,776,787,802,880,150
0,1550,1600,1865,2008,10000," ,XTRA
Kidney Infection
2,, "72,95,125,146,333,424,434,522,523,555,600,625,650,768,786,834,2045," ,XTRA
Kidney
Insufficiency,Kidney,"9.2,10,40,440,1600,1550,1500,880,802,650,625,600,444,1865,146,250,125,95
,72,20," ,CAFL
Kidney Meridian Balance/Correct,, "9.2," ,XTRA
Kidney Papilloma,, "110,767,917," ,BIO
Kidney Papilloma,Kidney,"110,148,264,634,767,848,917,760,762,1102," ,PROV
Kidney Papilloma,, "110,767," ,VEGA
Kidney
Stimulation,, "20,28,40,64,72,93,96,100,112,120,125,146,152,240,250,334,440,442,465,524,582,600
,625,644,651,668,676,712,728,732,751,784,800,854,880,1016,1134,1153,1500,1550,1600,1864,211
2,2222,2400,2720,4412," ,XTRA
Kidney Stones 1,, "30.5,444,660,690,727.5,787,880,1552,1865,3000,6000,10000," ,XTRA
Kidney Stones 3,, "727,787,880,10000," ,XTRA
Kidney Stones,Kidney,"444,727,787,880,10000,6000,3000,3.5,1552," ,CAFL
Kidney Tonic General,Kidney,"440,248,8,880,20,10000,800,5000,3000," ,CAFL
Kidney Tubular Necrosis
Acute,, "130,180,650,970,7500,11950,40000,150000,524940,689930,752050," ,KHZ
Kidneys,, "4.11,10," ,XTRA
Kieferosteitis,, "432,516," ,BIO
Kieferosteitis,Bone,"432,516,384," ,CAFL
Kings Chamber,, "441," ,XTRA
Klebsiella Infections,, "130,410,650,970,7500,10470,152500,493500,375690,475540," ,KHZ
Klebsiella Infections,, "130,410,650,970,7500,10470,398450,401000,404650,419000," ,XTRA
Klebsiella Pneumoniae
1,, "412,413,660,690,709.2,727.5,746,765,766,779,783,818,840,3838.5,12295.3,12531.25,13028.12,
13093.75,19964.61,20860.77," ,XTRA
Klebsiella Pneumoniae
2,, "20,450,452,550,578,600,625,650,683,688,776,787,802,880,975,1238,1474,1550,1862,2688,122
95.3,12531.25,13028.12,13093.75,19964.61,20860.77," ,XTRA
Klebsiella Pneumoniae 2nd,, "419000," ,HC
Klebsiella Pneumoniae 3,, "1033.39,1038.59,1045.78,13028.12,13093.75,13184.37," ,XTRA
Klebsiella Pneumoniae 4,, "975.26,993.98,1003.04,12295.3,12531.25,12645.62," ,XTRA
Klebsiella Pneumoniae 5,, "993.98,1038.59,19964.61,20860.77," ,XTRA

Klebsiella Pneumoniae,, "412,766," ,BIO
Klebsiella Pneumoniae,Mouth Skin Intestines,"412,413,746,765,766,776,779,783,818,840," ,CAFL
Klebsiella Pneumoniae,, "393450-404660=3600," ,HC
Klebsiella Pneumoniae,, "766,412," ,VEGA
Klebsiella Pneumoniae,, "412,766," ,XTRA
Kleine-Levin Syndrome,, "10,500,680,870,5580,7500,37500,95540,323010,426900," ,KHZ
Klinefelter Syndrome,, "160,550,850,2500,5500,27500,37500,150000,125690,515700," ,KHZ
Klippel-Feil Syndrome,, "30,520,620,930,7500,12710,85000,96500,300000,225540," ,KHZ
Klippel-Trenaunay-Weber
Syndrome,, "60,120,600,900,2750,17500,72500,375690,357770,425230," ,KHZ
Knee Injury,, "190,680,10020,31230,127760,309600,436090,463970,502930,651820," ,XTRA
Knee Joint Pain 1,, "1.19,3,7.69,9.39,9.59,20,28,250,727,787,802,880,1550," ,XTRA
Knee Joint Pain,Knee,"1550,880,802,787,727,28,20,7.69,3,1.2,250,9.6,9.39," ,CAFL
Knowing Non-linear,, "741," ,XTRA
Krukenberg Tumor,, "70,490,600,800,32100,251500,382500,501690,618000,713540," ,KHZ
Kundalini Expand,, "55," ,XTRA
Kuru,, "70,570,850,2500,35120,213980,307500,426420,613010,719340," ,KHZ

L

L Lysine,, "195.5,391,782,1564.1,3128.2,6256.4," ,CAFL
Labyrinth Diseases,, "110,240,570,281830,301090,392410,431190,672530,703540,821690," ,KHZ
Labyrinthitis,, "110,240,620,850,118330,209180,321000,544100,631170,705000," ,KHZ
Lac Deflorat,, "230,371,232,2121," ,CAFL
Lac Deflorat,, "230,371," ,VEGA
Lack of Conductivity,, "20,727,787,880,10000," ,XTRA
Lacrimal Apparatus Diseases,, "120,550,850,5500,22500,35690,73300,92500,125230,527810," ,KHZ
Lacrimal Duct
Obstruction,, "200,460,600,2750,122000,275690,327500,649540,735000,833690," ,KHZ
Lactation Disorders,, "190,300,620,7500,8000,2500,32500,55230,150000,325540," ,KHZ
Lactobacillus Acidophilus 1,, "13517.57," ,XTRA
Lactobacillus Acidophilus 2,, "865,17375.68," ,XTRA
Lactobacillus Acidophilus 3,, "857.76,865.08,871.64,21628.13,21812.5,21978.13," ,XTRA
Lactobacillus Acidophilus,, "346050-351650=3600," ,HC
Lactobacillus
Acidophilus,, "346050,347000,348000,349000,350000,351650,352000,353000,354000,355000," ,XT
RA
Lactose Intolerance,, "130,250,700,7500,12330,32130,232500,355690,430000,855080," ,KHZ
Lambert-Eaton Myasthenic
Syndrome,, "130,320,930,2440,81270,131610,334250,415700,568430,813960," ,KHZ
Lambliia 1,, "334,407,812,829,2018,4334,5429," ,XTRA
Lambliia 2,, "1050.99,21109.72," ,XTRA
Lambliia 3,, "334,407,721,812,829,1442,2018,2163,4334,5429,5768," ,XTRA
Lambliia,, "334," ,BIO

Landau-Kleffner
Syndrome,, "120,230,830,5250,97000,128210,162500,338060,511940,631410," ,KHZ
Langer-Giedion
Syndrome,, "80,350,750,7500,32580,174500,407500,632000,723540,885540," ,KHZ
Language Accelerated Retention,, "3.5," ,XTRA
Languorous
Paralysis,, "8.25,9.18,9.19,20,72,95,125,444,600,625,650,660,690,727.5,776,787,880,1865,10000," ,X
TRA
Large Intestine Tonic,Intestines,"8,440,880," ,CAFL
Larsen Syndrome,, "130,570,730,900,2250,35780,137090,490210,822500,935220," ,KHZ
Larva
Migrans,, "70,370,700,850,5690,7250,30000,55540,93500,322060,515700,689930,752050,970500,
",KHZ
Laryngeal Diseases,, "30,240,620,830,183390,315620,432390,691500,822540,923010," ,KHZ
Laryngeal Polyp,, "202,765," ,CAFL
Laryngitis,, "30,240,600,800,11950,52710,50000,197500,305610,432410," ,KHZ
Laryngitis,, "660,690,727.5,760,880," ,XTRA
Laryngomalacia,, "190,520,780,970,7500,116720,205540,325000,422500,925690," ,KHZ
Laryngostenosis,, "200,250,750,2500,3000,5580,95230,175540,425690,571000," ,KHZ
Larynx
Infection,, "1.19,3,7.69,7.7,9.39,9.4,9.59,10,28,230,250,440,444,465,660,690,727.5,787,802,880,155
0,1865,2720," ,XTRA
Larynx Polyp,, "202,675," ,XTRA
Larynx,Voice Box,"10,440,465,444,1550,880,802,787,727,28,7.69,3,1.2,250,9.6,9.39," ,CAFL
Lassa Fever,, "30,240,4570,57500,110470,321820,491310,681280,721660,839340," ,XTRA
Lassitude Weak Exhausted,, "20,727,787,880," ,XTRA
Lateral Medullary Syndrome,, "30,500,870,13520,7500,27500,35000,125690,297500,437500," ,KHZ
Lateral Sclerose,, "254," ,BIO
Latex Hypersensitivity,, "150,230,650,930,7500,11090,52500,172510,383500,516520," ,KHZ
Laurence-Moon
Syndrome,, "100,500,680,870,35250,164270,204190,325690,521290,662520," ,KHZ
Laxative Mild 1,, "20,727,787,800,802,880," ,XTRA
Laxative Mild 2,, "802," ,XTRA
Lead pb,, "445.35,480.08,20430.65," ,XTRA
Lead,, "190000," ,XTRA
Leaky Gut Sweep,, "6033=300,6027-6040=1300," ,CUST
Leaky Gut Syndrome,, "170,220,470,610,109330,117880,211000,360000,525710,683470," ,XTRA
Leaky Gut,, "6033," ,XTRA
Learning Advanced,, "7.83," ,XTRA
Leg Ulcer,, "80,350,600,31800,191500,228500,321000,523690,691000,797500," ,KHZ
Legg-Perthes Disease,, "10,320,700,870,5780,32500,181930,621690,705540,815700," ,KHZ
Legionella Pneumophila,, "660,690,693,723,724,727.5,897,975,8120,8856," ,XTRA
Legionella,Lung,"723,724,897,975,8120,8856,690,693," ,CAFL
Legionella,, "723," ,VEGA

Legionellosis,, "190,230,850,2500,32500,192280,391280,562500,725690,975230," ,KHZ
Legionellosis,, "660,690,693,723,724,727.5,897,975,8120,8856," ,XTRA
Legs,, "727,787,800,880,10000," ,XTRA
Leigh Disease,, "460,950,7500,25540,15690,40000,60000,125000,300000,527810," ,KHZ
Leiomyoma,, "850,980,1800,17530,213230,321290,423690,597500,862500,915540," ,KHZ
Leiomyoma,, "465,666,690,727,802,1550,2008,2127," ,XTRA
Leiomyosarcoma,, "170,180,800,7500,47210,132580,355230,486900,530220,841690," ,KHZ
Leishman-Donovan Bodies,, "525," ,BIO
Leishman-Donovan Bodies,Liver Spleen,"525,781," ,CAFL
Leishmania Braziliensis,, "400050-405100=3600," ,HC
Leishmania Braziliensis,, "991.62,998.94,1004.13,12501.55,12593.75,12659.37," ,XTRA
Leishmania Donovanii,, "398000-402650=3600," ,HC
Leishmania Donovanii,, "986.53,991.5,998.07,12437.5,12500,12582.8," ,XTRA
Leishmania Mexicana,, "400200-403800=3600," ,HC
Leishmania Mexicana,, "992,996.46,1000.91,12506.25,12562.5,12618.75," ,XTRA
Leishmania Tropica,, "402100-407400=3600," ,HC
Leishmania Tropica,, "996.71,1003.88,1009.84,12565.62,12656.25,12731.25," ,XTRA
Leishmania Virus New,, "428.3,856.6,1713.09," ,XTRA
Leishmania Virus Old,, "431.8,863.6,1727.2," ,XTRA
Leishmaniasis,, "60,120,850,7510,32520,43060,151180,225530,515760,659020," ,KHZ
Lentigo,, "100,570,950,7500,17500,37500,95540,225690,536420,689930," ,KHZ
Leprosy (Hansen's Disease),, "600," ,XTRA
Leprosy Secondary
Infection,, "1600,1550,1500,880,832,802,787,776,760,727,700,690,666,650,625,600,465,444,20,500
,450,440,428,660," ,CAFL
Leprosy,Nerve,"600,10000," ,CAFL
Leprosy,, "743000,251926," ,Rife
Leptospira Interrogans Spirochete,, "397050-401100=3600," ,HC
Leptospirosis 1,, "600,612,663,984.19,989.01,994.23,12407.8,12468.75,12534.37,19865.04," ,XTRA
Leptospirosis PC,, "612," ,BIO
Leptospirosis,Spleen,"612,663," ,CAFL
Leptospirosis,, "70,240,10570,37290,132810,313750,437500,520500,631940,771000," ,KHZ
Lesch-Nyhan Syndrome,, "70,220,620,7500,2500,41010,119340,475690,527000,667000," ,KHZ
Leucine Metabolism
Disorders,, "30,260,780,11950,7500,55540,97500,515700,652430,758780," ,KHZ
Leuco Encephalitis,, "572," ,VEGA
Leucocytozoon 1,, "985.2,991.5,997.82,12420.62,125000,12579.69," ,XTRA
Leucocytozoon 2,, "991.5,19914.83," ,XTRA
Leucocytozoon,, "397460-402550=3600," ,HC
Leucoencephalitis,, "572,932,1111," ,VEGA
Leukemia Hairy Cell,, "122,622,932,5122," ,BIO
Leukemia Lymphatic,, "478,833," ,BIO
Leukemia T Cell,, "222,262,822,3042,3734," ,XTRA
Leukemia,, "424,830,901,918," ,BIO

Leukemia,Blood,"666,690,727,787,880,2008,2127","CAFL
Leukemia,,"690,666","XTRA
Leukocytogenesis Stimulate,,"30,727","XTRA
Leukocytosis,,"612,633,644,653,3722","XTRA
Leukoderma Acquired,Skin,"20,440,444,600,650,727,787,880,2112","CAFL
Leukodystrophy Globoid
Cell,,"160,550,850,2500,5500,27500,37500,123010,327230,533690","KHZ
Leukodystrophy
Metachromatic,,"160,550,850,7500,32500,35540,95690,376290,515700,689930","KHZ
Leukoencephalitis
2,,"324,2720,47,266,2720,338,572,712,713,715,776,783,832,934,1035,1079,1111,1160,1244,1333,
1630","XTRA
Leukoencephalitis 3,,"324,572,932,1035,1079,1111,1160,1333,1630","XTRA
Leukoencephalitis Secondary,,"338,783,932,1035,1160,1630,712,713,715,1244","CAFL
Leukoencephalitis,,"324,572,932,1035,1079,1111,1160,1333,1630","BIO
Leukoencephalitis,Brain,"324,572,776,934,1079,1111,1333","CAFL
Leukopenia,,"20,500,850,2500,7500,15690,35540,125000,225690,377910","KHZ
Leukoplakia,Mouth,"465,2127,2008,727,690,666","CAFL
Leukose,,"612,633,653,3722,41224","BIO
Lice Infestations,,"30,410,620,930,7500,13930,85540,96500,327810,405230","KHZ
Lichen Planus,,"50,490,620,950,10470,32710,330220,402800,692100,775090","KHZ
Lichen Sclerosus et
Atrophicus,,"150,180,800,5500,107500,372500,515540,631850,711120,907500","KHZ
Ligament Stimulate Healing,,"9.69,50,120","XTRA
Ligaments Stimulate Healing,,"9.7","XTRA
Lipodystrophy,,"20,120,850,7500,32500,40000,60000,150000,92500,426900","KHZ
Lipoma,,"47","BIO
Lipoma,,"47,606,709","CAFL
Lipoma,,"160,550,850,7500,32500,35670,97500,375540,515700,660410","KHZ
Lipomatosis,,"20,500,870,172500,207500,315230,425620,691220,735540,962070","KHZ
Lissencephaly,,"140,220,620,10720,2500,124000,327500,421200,505520,632010","KHZ
Listeria Infections,,"80,260,780,2500,7500,55670,87500,123520,543320,662540","KHZ
Listeria Monocytogenes,,"377,471,626,628,634,714,724,744,2162,7867","CUST
Listeriose,,"377,471,626,628,634,774,2162,7867,714,724","CAFL
Listeriose,,"471,774,2162","VEGA
Lithium 6li,,"313.25,337.69,14371.09","XTRA
Lithium 7li,,"186.61,955.98,16951.04","XTRA
Lithium,,"11975","XTRA
Liver 1,,"13427.72","PROV
Liver 2,,"317.82,33.13,1552,802,751","PROV
Liver 4,,"337,463,574,668,787,803,912,1862,3337,5546","CUST
Liver Cirrhosis,,"110,550,950,5500,17500,37500,162500,383500,421000,645250","KHZ
Liver Diseases,,"110,550,970,12330,17500,30000,160100,383500,421000,645250","KHZ
Liver Enlarged,,"465,660,690,727.5,787,880","XTRA

Liver Enlargement,Liver,"727,787,880","CAFL
Liver Flukes 1,,"15,55,143,238,275,524,676,763,854,2000,6641,6672,"XTRA
Liver Flukes 2,,"1058.43,2000,21259,"XTRA
Liver Flukes,Liver,"143,238,275,676,763","CAFL
Liver Function Balance,,"33.13,537,751,802,1550,1552,"XTRA
Liver Function Stimulate & Normalize,,"751","XTRA
Liver Necrosis
1,,"33.13,329,331.3,377,471,626,628,634,635,714,724,751,774,802,847,867,1172.45,1552,2162,786
7,9889,11774.63,"XTRA
Liver Necrosis 2,,"33,33.13,802,1550,1552,"XTRA
Liver Stores Bile Cholesterol,Liver,"21.34","CAFL
Liver Support,Liver,"33.13,1552,802,751","CAFL
Liver,,"10","XTRA
Loa Loa,,"360551","HC
Loa Loa,,"893.72","XTRA
Lockjaw
2,,"120,244,352,363,458,465,554,600,625,628,650,660,690,727.5,787,880,1142,14625,"XTRA
Lockjaw Tetanus Secondary,,"727,787,880","XTRA
Lockjaw
Tetanus,,"20,120,234,244,352,363,400,458,465,554,600,628,700,880,1142,1200,15770,"XTRA
Lockjaw,Jaw,"120,244,352,363,458,465,554,600,628,1142","CAFL
Locomotor Atazia Muscle Failure,,"727,787,880,10000","XTRA
Locomotor Convulsions,,"7.69,8.25,9.18","XTRA
Locomotor Dysfunction
Incoordination,,"7.83,20,72,95,125,444,600,625,650,660,690,727.5,776,787,807,813,880,1500,160
0,1800,1865,2170,2720,10000","XTRA
Locomotor Dysfunction
Incoordination,,"10000,880,787,776,727,650,625,600,444,1865,125,95,72,20","CAFL
Loiasis,,"120,550,850,5500,32500,35540,71500,92500,125670,515700","KHZ
Long QT Syndrome,,"30,500,850,7500,8000,27500,35540,125690,95690,95000","KHZ
Lordosis,,"150,230,620,930,7500,12690,52500,72500,93500,96500,519340,660410,750000,97050
0","KHZ
Lordosis,,"150,230,620,930,7500,12690,52500,72500,93500,96500","XTRA
Love and Harmony,,"221.23","XTRA
Love of Life,,"10.5","XTRA
Love Unconditional,,"852","XTRA
Love,,"528","XTRA
Low Blood Pressure,Blood,"20,727,787,880","CAFL
Low Blood
Sugar,,"1.19,3,10,20,26,72,95,125,230,250,444,465,600,625,650,660,690,727.5,776,787,802,832,88
0,1500,1550,1600,1800,1865,2008,2127.5,2127,2489,2720","XTRA
Ludwig's Angina,,"130,520,650,9000,11090,45000,62500,168300,335620,443160","KHZ
Luesinum and Syphilinum 2,,"177,600,625,650,658,660,789,900,2776,6600","XTRA
Luesinum and Syphilinum 3,,"177","XTRA

Luesinum and Syphilinum,Syphilis,"177,600,625,650,658,660","CAFL
Lumbago 1,,"7.69,8.25,9.18,72,95,125,444,727,787,880,1865,10000","XTRA
Lumbago
2,,"7.69,7.7,8.25,9.18,9.19,72,95,125,300,444,660,690,727.5,787,800,802,880,1550,1865,10000","XT
RA
Lumbago,Back,"10000,800,880,787,727,125,95,72,444,1865,9.19,8.25,7.69,300","CAFL
Lumbago,,"30,190","XTRA
Lumbar Compression,,"6110","XTRA
Lumbar Vertebrae Deformed,,"727,787,880,10000","XTRA
Lung Abscess 2,,"228,231,237,694,719,747,887,2890","XTRA
Lung Abscess 3,,"880.2,17679.38","XTRA
Lung Abscess,Lung,"228,231,237,694,719,887,2890","CAFL
Lung Abscess,,"40,240,600,830,2500,39980,203500,741670,835620,917810","KHZ
Lung Breathing,,"727,787,880","XTRA
Lung Diseases Interstitial,,"50,240,600,970,7500,35620,117520,402060,675620,823010","KHZ
Lung Diseases,,"30,410,620,930,7500,12710,85000,206500,324940,735620","KHZ
Lung General 1,,"9,20,72,95,125,444,450,727,776,787,802,880,1550,1865","XTRA
Lung General 2,,"9,3672","XTRA
Lung General 3,,"9,20,72,95,125,444,450,727,776,787,880,1550,1865","XTRA
Lung General 4,,"14160.15","XTRA
Lung General 5,,"220","XTRA
Lung General
Conditions,,"20,72,95,125,444,450,590,660,690,727.5,776,787,802,880,1550,1800,1865","XTRA
Lung General Tonic,,"307.89,318,568","XTRA
Lung General,Lung,"9,20,3672","CAFL
Lung Infection Gordona
Sputi,,"381.19,400.6,429.1,435.39,762.29,801.2,858.2,870.7,1524.7,1602.29,1716.4,3049,3204.59,3
432.8,3483,17410.5","XTRA
Lung Infection,,"10.3,10.5,11.8,11.9,12.09,12.4","XTRA
Lung Sinus Bacteria,,"548","BIO
Lung Sinus Bacteria,Lung,"244,1466,597,1311","CAFL
Lung,,"9,3672","XTRA
Lungs,,"5.35,12","XTRA
Lupus 1,,"205,243,244,352,386,633,921,942,993,1333,1464","XTRA
Lupus 2,,"243,352,386,921,942,993,1333,1464","XTRA
Lupus Erythematosus
1,,"243,244,352,386,442,633,660,690,702,727.5,776,787,802,880,921,942,993,1333,1464,1550,185
0,2008=480,2125=240,2489,3612=240","XTRA
Lupus Erythematosus 2,,"205,304,481,664,678,771,784,842,847,921,1552,2128,2180,7865","XTRA
Lupus Erythematosus 3,,"727,776,787,880,1850","XTRA
Lupus Erythematosus
Cutaneous,,"110,490,730,2250,7500,30000,270280,333910,791030,905070","KHZ
Lupus General Secondary,,"205,244,352,633,771,847,921,993,1333,1464,7865","CAFL
Lupus

General,Skin,"3612=240,2489,2125=240,2010,2008,2006,942,802=480,800,798,702,633=300,632,442,386,243",CAFL
Lupus SLE Secondary,,"304,386,481,664,678,784,880,1552,2008,2128,2180",CAFL
Lupus Systemic Erythematosis SLE,,"633,702,802,2008,2125,2489,3612",XTRA
Lupus Vulgaris 1,,"727,776,787,800,880,1550",XTRA
Lupus Vulgaris 2,,"800,2489,10000",XTRA
Lupus,,"205,243,244,352,386,633,921,942,993,1333,1464",BIO
Lupus,,"243,352,386,921,942,993,1333,1464",VEGA
Lupus,,"8020",XTRA
Luxation, Joints,"9.1,110",CAFL
Lycogala,,"126000",HC
Lycogala,,"312.31,6273.17",XTRA
Lyme 1,,"864,495,485,490,495,500,505,620,610,615,620,625,630,690,790,785,790,795",CAFL
Lyme 1,,"485,490,495,500,505,610,615,620,625,630,690,785,790,795,864",XTRA
Lyme 2,,"2050,1520,615,2016=600,625=600",CAFL
Lyme
2,,"6425,6575,6625,6727,6777,6929,6957,7033,7079,7181,7329=180,8215,8515,8935,9255",XTRA
Lyme 3,,"920",CAFL
Lyme 3,,"485,490,495,500,505,610,615,620,625,630,690,785,790,795,864",XTRA
Lyme 5,,"615,625=600,1520,2016=600,2050",XTRA
Lyme 7,,"3422.86,13542.86,17187.52,21576.29",XTRA
Lyme 9,,"920",XTRA
Lyme and Rocky Mountain Spotted Fever
V,,"128,239,417,422,577,578,579,673,693,758,797,846,1455,1590,4870,4880,7989,39975,40439",CAFL
Lyme Borreliosis,,"650,2500,7500,25230,70000,42500,95670,378950,523010,682020",XTRA
Lyme
Disease,,"46866,46851,34170,34112,6870,6863,4200,2050,2016,1520,1455,920,884,800,797,758,673,625,615,605,432,345,344,338,254",CAFL
Lyme Disease
3,,"27,735,768,939.32,941.92,946.87,1500,2127,2416,2624,3422.86,9664,11842.19,11875,11937.5,12382,17187.52,18368,18919.09,20393.88,21576.29",XTRA
Lyme Disease 5,,"605,673,797,1455,2016",XTRA
Lyme Disease 6,,"432,450,465,484,610,652,690,790,864,1103,1500,4200",XTRA
Lyme Disease 8,,"254,345,525,605,644,673,797,884,1455",XTRA
Lyme Disease 9,,"450,465,652,1103,1500,4200",XTRA
Lyme Disease A,,"2016",XTRA
Lyme Disease
B,,"776,786,802,828,863,880,885,1433,1455,1519,1550,1600,1800,2016,2720,2899,4879,6675",XTRA
Lyme Disease C,,"605,673,797,1455",XTRA
Lyme Disease D,,"12109.37",XTRA
Lyme Disease E,,"62,144,250,345,432,451,464,581,600,604,672,726,749,758,765",XTRA
Lyme Disease F,,"11875",XTRA

Lyme Disease G,, "11937.5", XTRA
Lyme Disease
W1,, "337,463,467,576,688,728,786,803,856,882,912,1554,1862,2128,3337,5762,6667", CUST
Lyme Disease W2,, "611,615,625,650,673,690,724,736,783,786,787,789,793,796,787", CUST
Lyme Disease W3,, "799,803,840,847,1087,1455,2016,2050,4320,6870", CUST
Lyme Disease,, "254,345,525,605,644,673,797,884,1455", BIO
Lyme Disease,, "650,2500,7500,25230,70000,42500,95670,175000,523010,682020", KHZ
Lyme Doug's,, "20,27,305,306,432,610,611,612,625,727,787,802,880,920,4200,4320,10000", CUST
Lyme
Envita,, "1550,803,8300,800,8020,880,8450,784,7870,728,7270,444,20,31930.4,38934.1", CUST
Lyme
Envita,, "1550,803,8300,800,8020,880,8450,784,7870,728,7270,444,20,31930.4,38934.1", CUST
Lyme General,, "2016,2016.44,612,432,432.89,686868.7777", CUST
Lyme Hatchlings Eggs,, "640,8554,203,412,414,589,667,840,1000,1072,1087,1105", CAFL
Lyme Herxheimer Helper
1,, "10000,880,787,727,522,3,300,330,146,555,33,12595,72,444,1865,20", CUST
Lyme Herxheimer Helper 2,, "444,148,555,333,10000,880,787,727,125,95,72,522,146,20", CUST
Lyme jb,, "13542.86", XTRA
Lyme Main Co-infections,, "2016,364,570,5776", CUST
Lyme Secondary,, "525,597,644,885,699", CAFL
Lyme Spirochete Inhabited
Microbes,, "12283,13888.87,15208.19,17013.88,18361.25,19599.93,20148,20854.18,21888", XTRA
Lyme Tertiary,, "306,432,484,610,625,690,864,2016,790", CAFL
Lyme,, "605,673,1455,797", VEGA
Lymph 4,, "146,346,428,596,767,982,1078,3176,5443,8846", CUST
Lymph Circulation Stimulate Increased,, "15", XTRA
Lymph Drain
Circulation,, "1.5,3.6,6.3,8,10,10.36,15,15.05,15.33,20,20.5,66,146,148,324,428,440,444,465,522,528
,660,676,690,727.5,743,787,880,1000,1865,2112,3176,5000,10000", XTRA
Lymph Drain,, "146,522", XTRA
Lymph Function Stimulate Normal,, "676", XTRA
Lymph Glands Stimulate,, "2.5,465,10000", XTRA
Lymph Glands,, "10,440,727,787,880,5000", XTRA
Lymph Leukemia,, "833", VEGA
Lymph Mover,, "12500", XTRA
Lymph Nodes in Neck Swollen,, "465", XTRA
Lymph Plaque,, "596,346", CAFL
Lymph Stasis 1,, "6.29,146,148,440,444,522,727,787,880", XTRA
Lymph Stasis Secondary,, "2.5,6.3,10,146,148,440,444,465,522,727,787,880,10000", CAFL
Lymph Stasis,, "3176", CAFL
Lymph Support,, "15.05,10.36,3176", CAFL
Lymph System Circulation Stimulate,, "15.19", XTRA
Lymph System Normalize Stimulate,, "676", XTRA
Lymphadenitis 1,, "574,778,880,1078,1120,3176", XTRA

Lymphadenitis 2,, "574,778,1078,1120,3176," ,XTRA
Lymphadenitis 3,, "574," ,XTRA
Lymphadenitis,, "120,240,930,7500,25540,35670,87500,93500,215700,533690," ,KHZ
Lymphangioliomyomatosis,, "120,180,930,7500,30000,35230,87500,93500,219340,496010," ,KHZ
Lymphangioma,, "120,350,930,7500,27500,35670,87500,93500,223010,515700," ,KHZ
Lymphangitis,Blood,"880,574,778,1120,1078,3176," ,CAFL
Lymphangitis,, "574," ,VEGA
Lymphatic Depressant,, "727,787,880,5000," ,XTRA
Lymphatic Diseases,, "140,350,930,11950,25540,35670,87500,93500,234250,527810," ,KHZ
Lymphatic Leukemia 1,, "833," ,XTRA
Lymphatic Leukemia 2,, "478," ,XTRA
Lymphedema,, "120,350,930,7500,17500,35000,87500,93500,224940,497610," ,KHZ
Lymphedema,, "6.29,20,24.3,146,148,440,444,465,522,660,690,727.5,787,880,1865,3000,5000," ,XTRA
RA
Lymphocytes Stimulate,, "2791,2855,2867,2929,3347,3448,4014,5611," ,XTRA
Lymphogranuloma
1,, "263.11,334,552,1552,1566.4,1675,2008,2127,2385,2521,2655,2663,2787.5,3324,5013,5013.5,5020,5278,5318.8,5388.5,5575,6687.3,7037.5,7356,8020,8368.2,8610,8836.89,10025,10026,10027," ,XTRA
Lymphogranuloma 3,, "552,1522," ,XTRA
Lymphogranuloma
Inguinale,, "20,120,950,13390,22500,50000,60000,93500,234110,470210," ,XTRA
Lymphogranuloma Malignant,, "10,440,552,880,1522," ,XTRA
Lymphogranuloma
Malignant,, "20,120,950,13390,22500,50000,60000,93500,234110,434870," ,XTRA
Lymphogranuloma Venereum LGV
1,, "430,552,555.7,620,624,840,866,1111.4,1522,2213,2222," ,XTRA
Lymphogranuloma Venereum LGV
2,, "479,620,940.1,942.89,1880.09,1885.9,3760.3,3771.69,4710.5,7520.5,7543.39," ,XTRA
Lymphogranuloma Venereum LGV
3,, "430,479,552,555.7,620,624,940.1,942.89,1522,1880.09,1885.9,3760.3,3771.69,4710.5,7520.5,7543.39," ,XTRA
Lymphogranuloma,Lymph,"552,1522," ,CAFL
Lymphogranuloma,, "1522," ,VEGA
Lymphoma Non
Hodgkins,, "574,588,666,778,1078,1120,1340,1440,1744,2004,2008,2012,2016,2128,3524,3672,3713,7760," ,XTRA
Lymphoproliferative
Disorders,, "120,350,870,7500,25000,35680,87500,93500,234510,519340," ,KHZ
Lymphs and
Detox,Lymph,"10000,3177,3176,3175,880,787,751,727,676,635,625,522,465,444,440,304,148,146,15.2,15.05,10.36,10,7.83,6.3,2.5," ,PROV
Lysine Stimulate,, "391,782,1564.09,1950.5,3128.19,6256.39," ,XTRA
Lysosomal Storage Diseases,, "80,410,950,2750,5500,15650,67500,192930,236420,585700," ,KHZ

Lyssavirus,, "20,120,547,660,690,727.5,787,793,808,880", "XTRA

Lyssinum,, "547,793", "BIO

M

Machado-Joseph Disease,, "140,250,870,7500,8000,13930,85680,225230,475680,527000", "KHZ

Macracanthorhynchus

2,, "1828,1830,1832,1834,1838,1840,1842,1844,1846,1848,1850,1852,1854,1856,1858,1860", "XTR

A

Macracanthorhynchus,, "438850-442800=3600", "HC

Macracanthorhynchus,, "1087.79,1090.65,1097.58,13714.05,13750,13837.5", "XTRA

Macroglossia,, "70,230,830,2750,30000,30000,50000,134250,325650,425680", "KHZ

Macular Degeneration 1,, "0.59,1.1,1.39,1.89,9.9,10,21,23.6,24,25.6,27.69,32,34.1,410", "XTRA

Macular Degeneration and Visual

Acuity,, "1828,1830,1832,1834,1836,1838,1840,1842,1844,1846,1848,1850,1852,1854,1856,1858,1860", "CAFL

Macular Degeneration Visual

Acuity,, "8,1830,1832,1834,1836,1838,1840,1842,1844,1846,1848,1850,1852,1854,1856,1858,1860", "XTRA

Macular Degeneration,, "150,180,800,5500,33200,172300,471200,557820,603440,921880", "KHZ

Madura Foot,, "180,370,710,920,36510,182510,392110,507380,672130,721220", "XTRA

Magnesium mg,, "130.27,140.43,11952.14", "XTRA

Magnesium,, "480", "XTRA

Magnesium,, "11325", "XTRA

Malabsorption Syndrome 1,, "660,690,727.5,787,800,802,880,1550,1552,3000", "XTRA

Malabsorption Syndrome,Food,"727,787,880,800,1552,3000", "CAFL

Malaria 1,, "20,555", "CAFL

Malaria 1,, "4,20,28,222,455,550,713,743,880,930,1032,1433,1444,1445", "XTRA

Malaria 2,, "20,728,787,800,880", "XTRA

Malaria 2,, "20,28,787,880", "CAFL

Malaria 3,, "20,555", "XTRA

Malaria 4,, "20,222,455,550,555,713,743,930,1002,1019,1032,1348,1433,1473,1518", "XTRA

Malaria Chicken Pox,, "20", "XTRA

Malaria Falciparum 1,, "1518,1348,1473,1002,1019", "CAFL

Malaria,, "222,550,713,930,1032,1433", "BIO

Malaria,, "4,20,28,222,550,713,880,930,1032,1433,1444,1445,455,743", "CAFL

Malaria,, "222,550,713,930,1032,1433", "VEGA

Malaria,, "555", "XTRA

Malassezia Furfur,Skin,"222,225,491,616,700", "CAFL

Male Urogenital Diseases,, "190,220,620,830,7500,32500,85650,143500,304420,581280", "KHZ

Malignant Hyperthermia,, "110,550,950,5250,20000,37500,62500,93500,150000,478500", "KHZ

Mallei,, "1273", "BIO

Mammary Fibroid Cyst 1,, "267,666,690,727,776,787,802,880,1384,1550," ,XTRA
Mammary Fibroid Cyst 2,, "666,690,727,776,787,802,880,1550," ,XTRA
Mammary Fibrometosis 1,, "267,666,690,727,776,787,802,880,1384,1550," ,XTRA
Mammary Fibrometosis 2,, "267," ,XTRA
Mammary Inflammation,, "654,698," ,XTRA
Mammary Sore Nipples,, "727,787,880,5000," ,XTRA
Mammary Tumor
Benign,, "174,178,191,405,482,633,731,739.79,785,1132,1234,2959.4,3672,3702,3965,5311,6646,7
344,7760,10357,10380,10406.25=1800," ,XTRA
Mammary Tumor,, "727,787,880,2008,2127,5000," ,XTRA
Mandibulofacial Dysostosis,, "120,550,850,5500,22500,35680,70000,261110,385650,705700," ,KHZ
Manganese 1,, "11425," ,XTRA
Manganese mn,, "525.01,565.99,12042.96," ,XTRA
Mange Follicular 1,, "90,110,253,693,920,1436,2871,5742," ,XTRA
Mange Follicular 2,, "253,693," ,XTRA
Mange Follicular, Hair Skin, "90=600,110=600,253=600,693=600,920,1436,2871,5742," ,CAFL
Mange,, "90=1200,253,693=600,701,774,920,1436,1821.88,2871,5742,11484," ,XTRA
Manic Depression,, "263.1,304,802,6000,6130," ,XTRA
Mannan,, "961," ,BIO
Mannan,, "661,961," ,XTRA
Maple Syrup Urine
Disease,, "30,500,870,10470,37110,87500,135230,225680,397500,597500," ,KHZ
Marfan Syndrome,, "150,230,650,930,36290,211090,475680,527000,665340,749000," ,KHZ
Marijuana,, "30," ,XTRA
Mark Seabock,, "557,922," ,VEGA
"Mars - Bara, Pelvic Balance, Emotion Balance and Stability" ,, "3.07," ,ALT
"Mars - Eyes, Visualization" ,, "12.3," ,ALT
"Mars - Heart, Love, Warmth" ,, "6.15," ,ALT
Mars,, "144.72," ,XTRA
Marsh Elder,, "474," ,BIO
Mastitis 1,, "654,698," ,XTRA
Mastitis,, "654," ,BIO
Mastocytosis,, "70,240,780,12500,57500,112050,241210,361280,596500,888200," ,KHZ
Mastoiditis,, "287," ,BIO
Mastoiditis,, "70,220,700,2500,39000,300500,411510,605650,747000,907110," ,KHZ
Maxillofacial
Procedures,, "680,900,2500,13930,205510,337300,331000,435850,409700,408000," ,XTRA
Meal Mite,, "718000," ,HC
Meal Mite,, "1779.74,11218.75," ,XTRA
Measles Rubella,, "431,510," ,BIO
Measles Rubella,, "431,459,510,517,796,967,368,734,772," ,CAFL
Measles Rubeola Vaccine,, "962," ,BIO
Measles Rubeola,, "342,467,520,784,787,962,1489," ,CAFL
Measles Vaccine,, "214,725,747,783,962," ,CAFL

Measles Vaccine,, "962", VEGA
Measles,, "727,787,880,342,442,443,467,520,521,552,1489,745,757,763,712", CAFL
Measles,, "60,260,750,2250,7500,52500,124940,452590,515680,687620", KHZ
Measles,, "467,520,1489", VEGA
Measles,, "333", XTRA
Measles,, "60,260,750,2250,7500,52500,369500,373010,371050,687620", XTRA
Meckel Diverticulum,, "70,120,620,3780,12690,27500,57500,126160,150000,403860", KHZ
Meconium Aspiration
Syndrome,, "160,350,930,35780,112500,212710,331790,396500,597500,751170", KHZ
Mediastinal Cyst,, "160,350,930,22500,130000,251230,493500,555080,754370,815680", KHZ
Meditation Induce,, "4.9", XTRA
Meditation,, "7.5", XTRA
Medorrhinum,, "230,442,554,843,854,1700,1880,2222", BIO
Medorrhinum,, "442,843,2222", VEGA
Medullary Sponge Kidney,, "30,500,930,10720,38100,47500,155650,297500,334250,757770", KHZ
Medulloblastoma,, "140,220,720,2580,193110,247590,385210,521680,657300,729340", KHZ
Meige Syndrome,, "60,410,700,830,2500,32500,305050,431200,632590,723010", KHZ
Melanoma Amelanotic,, "150,180,1320,2510,25680,212750,321200,545680,795610,857770", XTRA
Melanoma Metastasis,, "979", BIO
Melanoma,, "70,490,700,32800,102250,212750,321200,545680,795610,857770", KHZ
Melanosis,, "30,120,930,7500,30000,147500,262500,315610,505680,756500", KHZ
MELAS Syndrome,, "160,350,930,2500,130000,355680,419340,651100,723030,868430", KHZ
Meliodosis,, "30,500,900,13610,37500,117500,255610,497500,715700,842060", KHZ
Melkersson-Rosenthal
Syndrome,, "140,220,700,6210,102500,247500,372500,505610,625680,956160", KHZ
Melorheostosis,, "40,260,750,12050,177500,252500,385000,404920,625610,853720", KHZ
Memory and Test-taking Improve,, "398", CUST
Memory Increase Retention,, "6.3", XTRA
Memory Long-term,, "6", XTRA
Memory Reading Spelling Improve,, "10,18", XTRA
Meniere's 1,, "8.8,8.9,9", CAFL
Meniere's Disease 1,Ear, "9,329,428,465,727,782=1560,787,802,808,1130,1550,5000=960", CAFL
Meniere's Disease,Ear, "1550,802,880,787,727,465,428,33,329,5000=960,1130,782,9=1560", CAFL
Meniere's Disease,, "110,350,12800,88500,125680,240000,470000,592500,625230,723010", KHZ
Meningioma,Nerve, "446,535,537", CAFL
Meningioma,, "100,410,870,5500,130000,255610,362000,492680,597500,654370", KHZ
Meningioma,, "535", VEGA
Meningitis
1,, "130,322,423,465,507,517,660,676,677,690,727.5,733,764,822,832,1044,1422,13343.75", XTRA
Meningitis 2,, "20,72,95,125,428,444,787,802,880,1550,1865,13343.75", XTRA
Meningitis 3,, "20,72,95,125,428,444,465,600,625,650,660,727,787,802,832,880,1550,1865", XTRA
Meningitis 5,, "322,733,822,1044,1422", XTRA
Meningitis 6,, "720", XTRA
Meningitis Bacterial,, "120,230,930,2500,30000,155680,262100,315610,527500,725370", KHZ

Meningitis Echo Virus,, "461,514,600,620,625,650,722,765,788,922," ,XTRA
Meningitis Secondary,, "130,676,677,507," ,CAFL
Meningitis
Tertiary,, "1550,802,880,832,787,727,650,625,600,465,444,1865,125,95,72,20,428,660," ,CAFL
Meningitis Viral,, "120,250,930,2750,30000,155680,262100,315610,527500,725370," ,KHZ
Meningitis,Brain,"5000,1422,1044,822,764,733,720,517,423,322,20," ,CAFL
Meningitis,, "322,822,1044,1422," ,VEGA
Meningococcinum,, "130,517,676,677," ,BIO
Meningococcinum,, "676,677,517," ,VEGA
Meningococcus Virus,, "720," ,BIO
Menstrual Cramps,, "26," ,XTRA
Menstrual Problems,, "880,1550,802,787,727,465,20," ,CAFL
Menstruation
Disturbances,, "60,530,49930,172500,287500,313980,455230,607500,811520,903540," ,KHZ
Mental Clarity Stimulate,, "12," ,XTRA
Mental Concentration,, "10000,7.82," ,CAFL
Mental Contact,, "3,582,295," ,XTRA
Mental Disorders,, "522,146,10000,125,95,72,20,4.9,428,550,802," ,CAFL
Mental Function Improve,, "20.8," ,XTRA
Mental Function Stimulate,, "35," ,XTRA
Mercury - Genitals,, "2.3," ,ALT
"Mercury - Spleen, Blood, Emotional Impulse" ,, "4.6," ,ALT
"Mercury - Upper Lip, Emotions, Conflict Resolution" ,, "9.19," ,ALT
Mercury (Planet) ,, "141.27," ,XTRA
Mercury 199hg,, "379.48,409.08,17409.18," ,XTRA
Mercury 201hg,, "140.46,151.43,12888.67," ,XTRA
Mercury Toxicity V,, "47,48,49,75," ,CAFL
Mercury,, "21850," ,XTRA
Mesothelioma,, "150,230,720,1830,82530,137510,242100,407500,592520,693200," ,KHZ
Metabolic Diseases,, "130,520,2610,110390,211110,351020,405850,622280,753080,832630," ,KHZ
Metabolic Stress,, "140,680,2500,62420,122530,300000,496010,655200,755000,805120," ,XTRA
Metabolic Syndrome X,, "110,490,570,7500,12330,190810,431330,501200,653800,825610," ,KHZ
Metagonimus Yokogawai,, "437350-442100=3600," ,HC
Metals,, "30000," ,CAFL
Methemoglobinemia,, "120,350,830,2500,15230,55680,85610,92500,225680,451170," ,KHZ
Methotrexate,, "584," ,VEGA
Microcephaly,, "80,410,800,5250,42500,117500,272500,395680,725000,956500," ,KHZ
Microphthalmos,, "140,250,900,2500,57500,132500,365610,426160,675680,897000," ,KHZ
Microsporium Audouini,, "422,831,1222," ,BIO
Microsporium Audouini,Skin,"422,831,1222,285," ,CAFL
Microsporium Audouini,, "422,831,1222," ,VEGA
Microsporium Canis,, "1644," ,VEGA
Microvascular Angina,, "70,230,850,35230,63020,125030,235680,396500,575610,751770," ,KHZ
Migraine Disorders,, "150,180,2320,63750,72300,132200,220300,587300,722520,915200," ,KHZ

Migraine,, "10," ,CAFL
Miller Fisher Syndrome,, "30,120,930,7500,132310,247520,362540,596520,695610,819340," ,KHZ
Minerals - Boron,, "320=600," ,CUST
Minerals - Calcium,, "320=600," ,CUST
Minerals - Cesium,, "440=600," ,CUST
Minerals - Chromium,, "384=600," ,CUST
Minerals - Copper,, "464=600," ,CUST
Minerals - Gold,, "316=600," ,CUST
Minerals - Iodine 1,, "424=600," ,CUST
Minerals - Iodine 2,, "53,20.007,425.89,459.12," ,CUST
Minerals - Iron,, "416=600," ,CUST
Minerals - Magnesium,, "384=600," ,CUST
Minerals - Manganese,, "400=600," ,CUST
Minerals - Molybdenum,, "336=600," ,CUST
Minerals - Phosphorus,, "480=600," ,CUST
Minerals - Platinum,, "312=600," ,CUST
Minerals - Potassium,, "304=600," ,CUST
Minerals - Rhodium,, "45,3.172,67.52,72.79," ,CUST
Minerals - Selenium,, "272=600," ,CUST
Minerals - Silica,, "448=600," ,CUST
Minerals - Silver,, "376=600," ,CUST
Minerals - Sodium,, "352=600," ,CUST
Minerals - Sulfur,, "256=600," ,CUST
Minerals - Vanadium,, "368=600," ,CUST
Minerals - Zinc 1,, "480=600," ,CUST
Minerals - Zinc 2,, "30,6.254,133.13,143.52," ,CUST
Miracles,, "528," ,XTRA
Miraculous Windfall of Money,, "520," ,XTRA
Mite Bird,, "13703.12,13718.75," ,XTRA
Mite Dust,, "11046.87,1752.48," ,XTRA
Mite Follicle,, "21312.5,1690.5," ,XTRA
Mite Infestations,, "50,6240,30780,129970,321530,565680,615220,705680,892500,952170," ,KHZ
Mitral Stenosis,, "40,240,62230,135000,235510,340040,405620,592520,654320,779500," ,XTRA
Mitral Valve
Prolapse,, "10,240,49710,132850,235510,321510,405620,592520,654320,779500," ,KHZ
Mixed Connective
Tissue,, "80,260,57710,141450,201310,331510,425880,583120,674920,739610," ,XTRA
Mobility,, "141.27," ,XTRA
Mold A and C,, "331,732,923,982," ,VEGA
Mold and Fungus General
V,, "4442,2411,1833,1823,1333,1155,1130,1016,942,933,886,880,866,784,774,766,745,743,728,623
,623,594,592,565,555,524,512,464,414,374,344,337,321,254,242,222,158,132," ,CAFL
Mold and Fungus
General,, "132,245,321,337,344,374,414,464,524,555,728,743,766,784,866,880,886,942,1823,2411,

",CAFL
Mold Cytochalasin 1,, "19250,190.86," ,XTRA
Mold Cytochalasin 2,, "11375,225.56," ,XTRA
Mold Ergot,, "18437.5,731.23," ,XTRA
Mold Griseofulvin,, "18000,713.87," ,XTRA
Mold Lycogala,, "15750,312.31," ,XTRA
Mold Mix A,, "594," ,BIO
Mold Mix B (P. Williams),, "158,512,1463,623,774,1016," ,VEGA
Mold Mix B,, "158,512,623,774,1016,1463," ,BIO
Mold Mix C,, "1627," ,VEGA
Mold Vac II,, "257," ,VEGA
Mold,, "222,242,523,565,592,623,745,933,1130,1155,1333,1833,4442," ,BIO
Mold,, "222,242,523,565,592,623,745,933,1130,1833,4442," ,CAFL
Mold,, "222,242,523,592,745,933,1155,1333,1833,4442," ,VEGA
Molds
General,, "77000,126000,133000,177000,181000,188000,232000,242000,277000,288000," ,XTRA
Moles 1,, "761.7=900,650,625,600,76.2," ,CAFL
Molluscum Contagiosum,Skin,"134.7,190.5,254,1524,3044.5,6096.1," ,CAFL
Molluscum
Contagiosum,, "110,350,800,35250,72500,142370,271500,592500,725680,836420," ,KHZ
Molybdenum 95mo,, "138.65,149.47,12722.65," ,XTRA
Molybdenum 97mo,, "141.59,152.65,12992.19," ,XTRA
Molybdenum,, "464,336," ,XTRA
Mongolism,, "240,320,410,2080,26010,18110,41500,62210,131200,218310," ,XTRA
Monilia,, "866,886," ,BIO
Monilia,, "866," ,VEGA
Monkeypox,, "120,350,930,22500,77500,150610,260000,395000,597500,975680," ,KHZ
Mononucleosis,, "105,172,253,274,660,663,667,669,738,825,1013,1920,6618,8768," ,CAFL
Monosomy,, "60,500,900,2250,7500,32710,155610,397500,624940,815700," ,KHZ
Monotospora Languinosa,, "788," ,BIO
Mood Elevator,, "10," ,XTRA
Mood Heighten,, "40," ,XTRA
Moon - Bladder,, "2.57," ,ALT
"Moon - Nasal Passage, Breathing, Taste" , "10.3," ,ALT
"Moon - Stomach, Emotional Acceptance" , "5.14," ,ALT
Moon,, "420.82," ,XTRA
Morbillinum,, "467,520,1489," ,CAFL
Morbus Parkinson,, "813," ,BIO
Morbus Parkinson,Brain,"33,693,813,5000," ,CAFL
Morbus Parkinson,, "813," ,VEGA
Morgan Bacterium,, "726,778,784,787,788,988," ,CAFL
Morgan,, "778," ,BIO
Morgellons 40KHz General,, "40000," ,CUST
Morgellons Bartonella Henslae Comp,, "576656.5577=900,7776665.6666=300," ,CUST

Morgellons Bartonella Rochalimae,, "66697.6755", ,CUST
Morgellons Bartonella Toxin,, "7776665.6666", ,CUST
Morgellons Chronic Lesions and
Fibres,, "5100,10880,10800,27860,31167,27320,39392,36900,39776,37500", ,CUST
Morgellons Chronic Lesions and
Fibres,, "300,680,900,13930,93500,380670,412120,424400,483520,680000", ,XTRA
Morgellons Collembola Comp,, "70
D50,700,907500,90-111=2100,69-71=500,699-701=500,907480-907520=2000", ,CUST
Morgellons Collembola Sweep,, "907450-907500=3600", ,CUST
Morgellons Collembola,, "70,700,907500,90-110=1800", ,CUST
Morgellons Disease
1,, "5858.25,5856.38,4271.25,4264,330,10000,7344,5000,1550,1234,740,880,835,787,727,160,500,
1600,5611,4014,3448,3347,3176,2929,2867,2855,2791,2720,2489,2180,1862,1488,880,787,728,66
5,464,432,304,120,30,20,8,920,2016,625", ,XTRA
Morgellons Disease
2,, "8,20,30,120,160,304,330,432,464,500,625,665,727.5,740,787,800,538,880,920,1234,1488,1550,
1600,1862,2016,2180,2489,2720,2791,2855,2867,2929,3176,3347,3448,4014,4264,4271.25,5000,5
611,5856.38,5858.25,7344,10000", ,XTRA
Morgellons Expeller,, "2014", ,CUST
Morgellons External Skin Parasite,, "680000", ,XTRA
Morgellons General,, "888,751", ,CUST
Morgellons Int and Ext
Parasites,, "160,300,2500,5500,13930,93500,356720,451170,483520,680000", ,XTRA
Morgellons Int and Ext,, "2560,5100,35000,27500,27860,31167,36827,29095,39776,37500", ,CUST
Morgellons Internal Parasites,, "160,300,680,900,2500,5500,13930,356720,451170,483520", ,XTRA
Morgellons Internal,, "2560,5100,10880,10800,35000,27500,27860,36827,29095,39776", ,CUST
Morgellons Leishmania Amastigote,, "565555.5544", ,CUST
Morgellons Myiasis,, "19,507,840,960,013,900,000,000,000,000,000,000,000,000,000,000", ,CUST
Morgellons Nancy DB,, "200.2,520.2,941.6,6270.2,13254.6,32273.4", ,CUST
Morgellons Plastics Detox,, "7755766.6555=360,67553.6343=900,54423.7760=240", ,CUST
Morgellons Ruko Tick,, "286.46,308.66,6634.7", ,CUST
Morgellons Silicone Detox,, "787998.7877", ,CUST
Morgellons Skin Itch,, "37500", ,CUST
Morgellons Slime Molds 1,, "81000,126000,21100", ,CUST
Morgellons Slime Molds Sweep,, "145286.417-146713.583 W1 GO A20 O0", ,CUST
Morgellons Smart Dust,, "55454.5454", ,CUST
Motion
Sickness,, "10000,5000,648,624,600,465,440,648,444,1865,522,190,146,125,95,72,20", ,CAFL
Motion Sickness,, "150,230,680,830,72520,137570,292610,537300,822590,921050", ,KHZ
Motor Neuron Disease,, "170,320,950,5510,32450,47510,162210,215700,397500,475870", ,KHZ
Mouth Eruptions Herpes Sores, Mouth, "304,464,1488,1489,1550,1577,1900,2720,2950", ,CAFL
Mouth Eruptions White Patches, Mouth, "465,666,690,727,2008,2127", ,CAFL
Mouth Ulcer,, "131", ,XTRA
Mouth,, "8.22", ,XTRA

Movement Disorder,, "20,240,950,2500,25780,172500,296500,475580,576290,772200," ,KHZ
Moyamoya Disease,, "40,250,650,930,2500,7500,96500,324940,475870,527000," ,KHZ
Mucocutan Perniciosus,, "833," ,BIO
Mucocutan Perniciosus,, "833,667,756," ,CAFL
Mucocutaneous Lymph Node
Syndrome,, "10,240,950,2750,5870,178500,326500,571520,705870,827230," ,KHZ
Mucolipidoses,, "200,250,650,2500,3000,7500,96500,326160,534250,652430," ,KHZ
Mucopolysaccharidoses,, "70,350,700,5580,17250,22500,150000,413020,550000,719340," ,KHZ
Mucor Mucedo,, "612,1000," ,BIO
Mucor Mucedo,, "612,1000,488,766,9788,735," ,CAFL
Mucor Mucedo,, "288000," ,HC
Mucor Mucedo,, "612," ,VEGA
Mucor Plumbeus,, "361," ,BIO
Mucor Racemosus
Secondary,, "473,686,713,729,731,751,760,778,871,873,876,878,887,1200,7768,7976,8788," ,CAFL
Mucor Racemosus Sinus,, "310,474," ,BIO
Mucor Racemosus,, "310,474,875," ,CAFL
Mucor Racemosus,, "474," ,VEGA
Mucormycosis,Mouth,"623,733,942," ,CAFL
Mucous Membrane General Inflammation,Mouth,"380," ,CAFL
Mucoviscidosis,, "523," ,BIO
Mucoviscidosis,, "478,523,557,660,727,776,778,787,802,880," ,CAFL
Multicystic Dysplastic
Kidney,, "70,370,3850,67500,108200,402710,547500,667500,705870,895580," ,KHZ
Multiple Chemical
Sensitivity,, "80,370,780,8850,45500,113520,241010,392500,675870,812020," ,KHZ
Multiple Myeloma,, "60,350,620,970,12500,27500,142500,325870,623010,815580," ,KHZ
Multiple Sclerosis
1,Nerve,"20,80.9,143,166,218,224,235,241.68,253,275,304.6,317,421,430,464,470,524,620,624,660
,690,728,784,787,802,1550,840,854,880,1331,1875,1883,2088.59,2189,2213,2252.8,23570.5,2466.
9,2720,3056.9,3767,4992,5000=1800," ,CAFL
Multiple Sclerosis
2,Nerve,"20,80.9,241.68,304.6,660,690,728,787,880,2088.59,2252.8,23570.5,2466.9,3056.9,5000," ,
CAFL
Multiple Sclerosis
3,Nerve,"2253,2467,2357,2358,242,305,2089,3057,81,5000,1550,802,880,787,728,690,660,20," ,CA
FL
Multiple Sclerosis
4,Nerve,"3040,5000,2720,10000,470,120,240,300,328,728,880,2005,2006,2007,2008,2009,2010,20
11,20," ,CAFL
Multiple Sclerosis 5,Nerve,"5000=1800,728,166,224,317,727,787,880,218," ,CAFL
Multiple Sclerosis
6,Nerve,"10000,6000,5000=600,3176,2489,3057,2008,2358,1488,2467,3040,880,787,800,728,665,
464,242,224,304,166,120,20," ,CAFL

Multiple Sclerosis Complications,, "1550,802,880,787,727,20",XTRA
Multiple Sclerosis Myelin Sheath
Repair,, "4.4,8,9.4,9.5,90.8,12,13.3,14.19,14.4,14.8,225,259,380",XTRA
Multiple Sclerosis
Secondary,Nerve,"20,143,275,430,470,524,620,624,802,840,854,1550,2213,5000,728,784,880,464,
",CAFL
Multiple Sclerosis Stiff Legs,Nerve,"315.77",CAFL
Multiple Sclerosis Tremor Or Twitch,Nerve,"470",CAFL
Multiple Sclerosis
V,Nerve,"2145,938,862,841,741,739,682,660,572,532,520,477,442,433,344,343,342,338,324,322,2
53,242,112",CAFL
Multiple Sclerosis,, "50,320,730,3950,17510,125210,162520,275870,523520,671220",KHZ
Multiple System Atrophy,, "40,460,620,1000,2750,15870,65000,324940,219340,425870",KHZ
Mumps Antigen,, "377600-384650=3600",HC
Mumps Secondary,Mouth,"190,235,516,1243,1660,2630,3142,9667,729,741,759,761,1170",CAFL
Mumps Tertiary,Mouth,"10000,727,2720,2489,2127,2008,428,880,787,727,20",CAFL
Mumps Vaccine,, "273,551,711,730,1419",BIO
Mumps Vaccine,, "711,551,1419",VEGA
Mumps,, "152,190,235,242,516,642,674,922,1243,1660,2630,3142",BIO
Mumps,Mouth,"152,242,642,674,922",CAFL
Mumps,, "130,300,830,2500,7500,22500,142020,251020,325580,471870",KHZ
Mumps,, "242,516,642,922,2630,3142",VEGA
Mumps,, "14",XTRA
Munchausen Syndrome,, "10,240,750,4850,182510,219290,412110,505290,881000,905090",KHZ
Muscle Cramp,, "130,400,620,3830,35250,132250,282500,327500,522500,748000",KHZ
Muscle Cramps/Spasms,, "6.8",XTRA
Muscle Growth and Repair,, "25",XTRA
Muscle Healing Stimulate,, "13.5",XTRA
Muscle Pain and Injury,, "160",XTRA
Muscle Repair,, "5000",XTRA
Muscle Spasticity,, "130,400,620,900,5580,117250,442520,657510,722590,865870",KHZ
Muscle Tonic,, "20,120,240,300,304,328,728,880,5000,10000",CAFL
Muscles Stiff,, "304",XTRA
Muscles Stimulate Healing,, "13.5",XTRA
Muscles to Relax,Muscle,"965,20,120,240,760,6.8,6000,304",CAFL
Muscular Atrophy
Postpoliomyelitis,, "60,120,710,39010,135550,253790,316500,523110,604220,625790",XTRA
Muscular Atrophy
Spinal,, "190,1220,3720,17250,63210,119420,293240,403030,435000,711170",XTRA
Muscular Diseases,, "130,400,5780,66830,132500,205780,472500,507500,782200,932100",KHZ
Muscular Dystrophies,, "130,400,600,830,5870,47250,142500,357520,702510,882110",KHZ
Muscular Dystrophy
1,, "1.19,3,7.69,7.7,9.39,9.4,19.6,20,28,153,230,250,660,690,727.5,787,880,2900",XTRA
Muscular Dystrophy

2,, "146,333,465,522,523,555,600,625,650,768,776,786,802,1550,1850,10000", "XTRA
Muscular Dystrophy 3,, "146,153,522,727,787,880,5000", "XTRA
Muscular Dystrophy 4,, "153", "XTRA
Muscular Dystrophy 5,, "2900", "XTRA
Muscular Dystrophy 6,, "146,522,727,787,880", "XTRA
Muscular Dystrophy,, "153", "BIO
Muscular Pain and
Injury, Muscle, "2720,6000,320,250,240,160,125,80,40,20,10,5.8,2.5,1.5,1.2,1,0.5", "CAFL
Mutant Canine Parvo,, "323", "VEGA
Mutism,, "190,370,750,850,2250,58580,129580,448870,553500,695910", "KHZ
Myasthenia Gravis,, "80,350,680,930,2500,5500,135580,333570,613540,705570", "KHZ
Mycetoma,, "20,120,850,7500,32500,40000,60000,115700,92500,423010,563190,640000,985900",
, "KHZ
Mycobacterium
Avium, Lung, "642.2,700.9,769.6,803.4,818.5,1001.2,858.2,786.7,625.9,674.3,953.6,1180,1148.3,773.
3,615.7,608.4,770.6,896.9,694.1,680.8,632.2,619.7,680.4,857.6,860.2,590,825.7,824,825,826,827,82
8,830,937.4,529.3,1058.6,2117.1,617.8,1235.7,2471.3,1037.5,2075", "CAFL
Mycobacterium Infections,, "60,5440,9600,35440,37040,25714,438800,30300,38000,40000", "CUST
Mycobacterium Infections,, "60,320,600,2850,8250,39550,129500,341500,700570,825000", "KHZ
Mycobacterium Leprae,, "117.5,236.6,709,1004,1419.8,5679.16063", "CAFL
Mycobacterium Phlei,, "409650-410650=3600", "HC
Mycobacterium Tuberculosis 1,, "1067.23,1070.81,1076.26,13454.69,13500,13568.75", "XTRA
Mycobacterium Tuberculosis 1,, "13454.69,13568.75,13500,1067.23,1076.26,1070.82", "XTRA
Mycobacterium Tuberculosis 2,, "1070.81,21508", "XTRA
Mycobacterium Tuberculosis 2,, "21508,1070.81=360", "XTRA
Mycobacterium Tuberculosis,, "430550-434200=3600", "HC
Mycogone Fungoides
Secondary,, "328,367,490,491,495,496,628,678,709,714,729,746,757,761,766,768,1055,1074,9979,
, "CAFL
Mycogone Fungoides,, "488,532,662,764,852,1444", "CAFL
Mycogone Species (spp),, "371,446,1123", "BIO
Mycogone Species (spp),, "371,446,748,1123", "CAFL
Mycoplasma 2nd,, "342750-349300=3600", "HC
Mycoplasma Fermentans
Incognitus,, "254,484,610,644,660,690,706.7,727.5,790,864,878.2,880.2,986.2,2900,5044=1020,535
5=600", "PROV
Mycoplasma Fermentans,, "2900,864,790,690,610,484,986,644,254", "CAFL
Mycoplasma
General,, "7344,2950,2900,2842,1147,1113,1067,1062,1045,969.9,865,829.3,800.4,790,783.6,779.9,
690.7,690,686.6,684.1,679.2,673.9,664,644,610,484,254", "CAFL
Mycoplasma Infections,, "190,400,950,2500,32500,97500,160030,532500,817540,923010", "KHZ
Mycoplasma Lyme Disease,, "660,690,728,254,484,610,644,790,864,986,2900", "CUST
Mycoplasma Pneumonia,, "688", "BIO
Mycoplasma Pulmonis 1,, "75.09,150.3,300.5,601,2404", "XTRA

Mycoplasma Pulmonis 2,, "38467,38464,38476,38451," ,XTRA
Mycoplasma Salivarium 1,, "32384,35712,53760,57984,48704,53248," ,XTRA
Mycoplasma Virus,, "388.6,543.6,777.2,1087.2,1554.5,2174.3,3109,4348.6,6217.9," ,CUST
Mycoplasma,, "322850-323900=3600," ,HC
Mycoses,, "170,220,930,2750,27500,132500,255580,475850,724940,825870," ,KHZ
Mycosis Fungoides,, "532,662,678,852,1444," ,BIO
Mycosis Fungoides,, "852," ,VEGA
Myelitis,, "20,460,950,2500,32500,50000,150000,350000,475870,527000," ,KHZ
Myelodysplastic
Syndromes,, "190,300,800,7500,27500,45580,96500,315700,419340,562960," ,KHZ
Myeloid Leukemia,, "422,822," ,BIO
Myeloproliferative Disorders,, "50,410,600,950,5780,30000,57500,97500,325870,675960," ,KHZ
Myiasis,, "130,490,600,870,2250,5250,113980,545870,735000,805070," ,KHZ
Myocardial Infarction,, "190,370,780,900,7500,121720,340000,457500,592500,775580," ,KHZ
Myocardial Ischemia,, "80,350,620,970,12500,117500,345230,567500,625870,775580," ,KHZ
Myocardial Necrosis,, "706,789," ,BIO
Myocarditis Narbe,, "279,761," ,CAFL
Myocarditis Necrose,, "706,789," ,CAFL
Myocarditis,, "80,320,1730,32900,67500,125230,322500,539000,832590,915580," ,KHZ
Myoclonus,, "70,350,700,45000,77250,114690,320000,637080,805870,973500," ,KHZ
Myoma,, "253,420,453,832," ,CAFL
Myoma,, "453,832," ,VEGA
Myositis,, "120,122,125,129,1124,1169," ,BIO
Myositis, Muscle, "120,122,125,129,1124,1169,762," ,CAFL
Myositis,, "122,1124,1169," ,VEGA
Myxosoma,, "409600-416950=3600," ,HC

N

Naegleria Fowleri,, "356900-364350=3600," ,HC
Nagel Mycosis,, "462,654," ,BIO
Nagel Trichophyton,, "133,381,812,2422," ,BIO
Nagel Trichophyton,, "133,812,2422," ,VEGA
Nail Disease,, "50,370,950,2750,7500,22500,47500,607500,834560,911870," ,KHZ
Nail-Patella Syndrome,, "70,350,700,45000,78250,114690,323000,637080,845870,973500," ,XTRA
Nanobacter,, "634," ,CAFL
Narcolepsy,, "140,570,730,7500,2500,50000,187500,455300,672230,775870," ,KHZ
Nasal Polyp,, "542,1436," ,BIO
Nasal Polyp,, "1436," ,VEGA
Nasturtium,, "143," ,BIO
Nausea and Cramping,, "72,95,190,880,832,787,727,20,4.9," ,CAFL
Nausea,, "70,410,730,4830,67510,220530,325870,451230,704940,815080," ,KHZ
Nausea,, "396000," ,XTRA

Neck Pain,, "80,490,730,800,7500,142530,285020,412030,528230,775560," ,KHZ
Neisseria Gonorrhoea,, "333850-336500=3600," ,HC
Nelson Syndrome,, "30,240,2780,78850,233560,475870,527000,667000,752700,990620," ,KHZ
Nematodes,, "771," ,BIO
Nephritis
1,, "1.1,10,20,40,73,264,274,423,465,636,660,688,690,727.5,787,1500,2045,3000,10000," ,XTRA
Nephritis 3,, "20,727,787,800,880,10000," ,XTRA
Nephritis 4,, "264," ,XTRA
Nephritis Hereditary,, "30,370,780,900,7500,10720,40000,157500,392500,575560," ,KHZ
Nephritis Nephrosis,, "10,20,40,73,465,727,787,880,10000," ,XTRA
Nephritis,, "264," ,BIO
Nephritis,Kidney, "1550,274,423,636,688,880,787,727,10,20,10000,40,73,465,3000," ,CAFL
Nephritis,, "264," ,VEGA
Nephrosis,, "130,240,750,900,213520,335580,413980,635000,795220,826320," ,KHZ
Nephrotic Syndrome,, "130,240,780,930,2250,112330,217500,335560,595870,813500," ,KHZ
Neptune,, "211.44," ,XTRA
Nerve Compression
Syndromes,, "20,240,850,2500,5250,72500,196500,375910,456720,880000," ,KHZ
Nerve Disorders
1,, "20,72,95,125,440,600,625,650,660,727,787,802,880,1550,1600,1800,2170,2489,2720,10000," ,X
TRA
Nerve Disorders 2,, "3.89,802,10000," ,XTRA
Nerve Disorders and
Neuropathy,Nerve, "10000,2720,2489,2112,2170,1800,1600,1550,802,880,787,727,650,625,600,12
5,95,72,20,440,660," ,CAFL
Nerve Disorders and
Neuropathy,, "3,7.83,20,72,95,125,440,600,625,650,660,727,787,802,880,1550,1600,1800,2112,217
0,2489,2720,3176,10000," ,XTRA
Nerve Healing 2,, "7.63,10,200," ,XTRA
Nerve Healing,, "2,657,5000,10000," ,XTRA
Nerve Inflammation,, "727,787,880,10000," ,XTRA
Nerve Pain,, "968=1200,2720," ,XTRA
Nerves Motor Depressant Fatigued,, "727,787,880,5000," ,XTRA
Nerves Stimulate Healing,, "2," ,XTRA
Nervous System Central,, "6000," ,XTRA
Nervous System Diseases,, "40,250,650,930,2750,7500,96500,326160,475560,527000," ,KHZ
Nervous System Function Stimulate Normal,, "764," ,XTRA
Nervous System Soothe,, "2," ,XTRA
Nervous System Support,, "764," ,XTRA
Nervous System,, "10," ,XTRA
Nervousness Prozac Agitation,, "3,7.83," ,CAFL
Neural Tube Defects,, "30,240,850,2500,5870,85000,96500,175870,357770,452590," ,KHZ
Neuralgia 2,, "3.9,10000," ,XTRA
Neuralgia 3,, "833," ,XTRA

Neuralgia Arms,, "20,727,787,880,10000",XTRA
Neuralgia General,, "3.89,802,1550,833,2720,10000",XTRA
Neuralgia Intercostal,Nerve,"802",CAFL
Neuralgia Trigeminal,Face,"880",CAFL
Neuralgia,Nerve,"833,3.9,10000",CAFL
Neuralgia,, "80,250,650,2500,8000,77500,196500,315700,524940,660410",KHZ
Neuralgia,, "833",VEGA
Neurilemmoma,, "30,350,700,2780,7250,12500,42020,175870,527000,658810",KHZ
Neurilemmoma,, "30,350,700,2780,7250,12500,42020,175870,434000,658810",XTRA
Neuritis Nerve Inflammation,, "727,787,880,10000",XTRA
Neuroblastoma,, "40,180,780,2500,7500,55910,87500,96500,325870,523010",KHZ
Neurocysticercosis,, "130,520,730,13610,125290,255560,372580,551230,673290,713720",KHZ
Neuroendocrine
Tumors,, "110,490,5570,62750,145180,246710,361030,435290,693500,787000",KHZ
Neurofibromatoses,, "170,350,830,7500,115290,347500,487500,592500,675910,775560",KHZ
Neuroleptic Malignant
Syndrome,, "80,410,800,5750,5500,122500,287500,319340,472290,678510",KHZ
Neuroma Acoustic,, "50,350,620,970,2500,7500,122500,307500,425520,624370",KHZ
Neuromuscular
Diseases,, "10,350,6790,52250,115780,234250,342120,472500,551220,657710",KHZ
Neuromyelitis Optica,, "50,570,600,2250,5290,37500,375560,475290,527000,831900",KHZ
Neuronal
Ceroid-Lipofuscinoses,, "190,180,700,2250,5780,47500,269710,450000,515560,686210",KHZ
Neurosis,Mental,"28",CAFL
Neurospora Sitophila,, "705",BIO
Neurospora Sitophila,, "705,878",CAFL
Neurospora Sitophila,, "705",VEGA
Neutropenia,, "60,460,620,970,2500,22680,167510,436420,558570,726160",KHZ
Nevus Flammeus,, "230,410,9210,24820,141630,277310,382110,625710,856000,901280",XTRA
Nevus,, "30,320,730,910,7520,25670,162580,392110,612340,815290",KHZ
Nickel ni,, "190.21,205.06,17453.13",XTRA
Nickel,, "13800",XTRA
Nicotine Cravings,, "38",XTRA
Nicotine Withdrawal,, "10",XTRA
Niemann-Pick Diseases,, "50,460,950,7500,32500,154310,267500,352570,411120,634250",KHZ
Nigrospora Species (spp),, "302",BIO
Nigrospora Species (spp),, "302,350,764",CAFL
Nitric Oxide Generate,, "32,64,128",CUST
Nocarcila Asteroides,, "237",VEGA
Nocardia Asteroides,Lung,"228,231,237,694,719,747,887,2890",CAFL
Nocardia Asteroides,, "354950-355350=3600",HC
Nocardia Infections,, "160,320,950,7500,32500,47500,95290,376290,675290,727000",KHZ
Nocturia,, "50,370,850,2500,7500,122530,441150,611210,715220,852930",KHZ
Nogier A,, "2.28,293.625",CUST

Nogier B,, "4.56,587.25," ,CUST
Nogier C,, "9.12,1174.5," ,CUST
Nogier D,, "18.25,2349," ,CUST
Nogier E,, "36.5,4698," ,CUST
Nogier F,, "73,73.406," ,CUST
Nogier G,, "147,146.812," ,CUST
Nogier U,, "1.14," ,CUST
Non-Small Cell Lung
Carcinoma,, "60,180,970,5830,22000,47280,87220,97500,355720,434500,515000," ,XTRA
Nonverbal Learning
Disorder,, "140,570,730,7500,14500,327030,555910,665020,756720,875290," ,KHZ
Noonan Syndrome,, "40,180,780,2500,7500,55290,87500,95520,225290,519340," ,KHZ
Normalize Estrogen Production Male and Female,, "1351," ,XTRA
Normalize Red Blood Cell Production,, "1524," ,XTRA
Normalize White Blood Cell Production,, "1434," ,XTRA
Nose Diseases,, "180,320,800,5500,27500,45560,172500,392500,553200,675290," ,KHZ
Nose Disorders,, "20,440,727,787,880," ,XTRA
Nose,, "10.3," ,XTRA
Numbness,, "10000,2720,2489,2170,1800,1600,1550,802,880,787,727,650,625,600,440,660," ,CAFL
Numbness,, "1600," ,XTRA
Nystagmus Pathologic,, "70,370,950,7500,82000,193930,237500,487500,706210,946500," ,KHZ

O

Oat Smut,, "806," ,CAFL
Ochoa Syndrome,, "190,370,910,3200,52570,45200,177320,281190,398620,408200," ,XTRA
Ocular Motility Disorders,, "170,320,950,5500,32500,47500,162120,232030,397500,679930," ,KHZ
Oculocerebrorenal
Syndrome,, "70,370,950,7520,28100,123980,407910,627280,736220,816610," ,KHZ
Oculomotor Nerve Diseases,, "130,400,730,830,5750,7250,142500,557500,792500,891000," ,KHZ
Odontogenic Tumors,, "130,520,620,13520,5870,52500,72500,153670,375290,453720," ,KHZ
Olfaction Disorders,, "110,490,570,13390,5250,20000,60000,35520,93500,315700," ,KHZ
Oligodena,, "853," ,CAFL
Oliguria,, "170,350,830,7500,15910,47500,87500,392500,475520,575290," ,KHZ
Olivopontocerebellar
Atrophies,, "80,410,800,57190,105500,212500,385000,426160,675520,875290," ,KHZ
Onchocerca Volvulus (Tumor),, "435300-442100=3600," ,HC
Onchocerciasis 2,, "2250=720,13600,15000,40000,31477,39660,10300,36469,35444," ,CUST
Onchocerciasis,, "150,250,850,7500,8000,125910,465520,622060,875290,927000," ,KHZ
Onychomycosis,, "70,400,900,12850,20140,67110,135520,325000,475520,612530," ,KHZ
Oospora,, "9599,5346," ,CAFL
Ophthalmoplegia Progressive
Supranuclear,, "180,220,3520,17810,57630,291110,522800,608110,771420,795020," ,XTRA

Ophthalmoplegia,, "350,750,1750,15290,113250,245910,372500,452000,525520,779500," ,KHZ
Optic Atrophies
Hereditary,, "70,570,600,11090,75290,137500,375520,456500,517500,687620," ,KHZ
Optic Nerve Diseases,, "10,180,700,2250,5290,47500,275520,425290,571000,813000," ,KHZ
Optic Neuritis,, "70,460,620,970,2750,132280,265000,533630,657770,834250," ,KHZ
Oral Lesions,, "2720,2489,2008,1800,1600,1550,802,880,787,727,465,444,522,146," ,CAFL
Orbital Cellulitis,, "30,500,850,5250,77250,112780,407500,511880,725370,825000," ,KHZ
Orchitis,Testicle,"2720,2489,2170,2127,2008,1800,1600,1550,802,1500,880,832,787,776,727,690,6
66,650,625,600,125,95,72,20,9," ,CAFL
Orchitis Secondary,, "727,787,880,10000," ,CAFL
Organ Healing,, "7," ,XTRA
Originality,, "207.36," ,XTRA
Ornithonyssus Bird Mite 1,, "13703.12,2173.86," ,XTRA
Ornithonyssus Bird Mite 2,, "13718.75,2176.34," ,XTRA
Ornithonyssus Bird Mite_1,, "877000," ,HC
Ornithonyssus Bird Mite_2,, "878000," ,HC
Ornithonyssus Bird Mite,, "13703.12,13718.75," ,XTRA
Ornithosis,, "331,583,1217," ,BIO
Ornithosis,Parrots,"233,331,332,583,859,1217," ,CAFL
Ornithosis,, "583," ,VEGA
Osmium,, "14800," ,XTRA
Osteitis 2,Bone,"770,743,736,724," ,CAFL
Osteitis Deformans,, "300,830,7500,8000,22500,40000,225370,475520,527000,667000," ,KHZ
Osteitis,, "770," ,BIO
Osteitis,, "2.65," ,CAFL
Osteitis,Bone,"770,724,736,743," ,CAFL
Osteitis,, "770," ,VEGA
Osteoarthritis, Joints,"962,1500,770," ,CAFL
Osteoarthritis,, "60,410,870,7500,8000,77500,187500,358810,721000,986220," ,KHZ
Osteochondritis,, "140,300,830,7500,128000,202430,340000,450000,575370,719340," ,KHZ
Osteogenesis
Imperfecta,, "200,120,620,112500,230890,412500,615000,752500,802500,925520," ,KHZ
Osteomalacia,, "100,220,680,7250,39250,125370,220910,405370,593500,875520," ,KHZ
Osteomyelitis,Bone,"2720,2489,2170,2127,2008,1800,1600,1550,802,1500,880,832,787,776,727,6
90,666," ,CAFL
Osteomyelitis,, "160,230,7730,72250,105290,207000,332500,547500,750000,875000," ,KHZ
Osteomyelosclerosis,, "79,330," ,BIO
Osteonecrosis,, "130,220,930,5500,17500,32500,72500,127000,356500,624370," ,KHZ
Osteopetrosis,, "50,460,950,7500,32500,50000,67500,125910,319340,855820," ,KHZ
Osteoporosis,, "30,240,700,1770,12330,27500,135520,550000,725290,875000," ,KHZ
Osteosarcoma,, "10,240,730,7900,67220,127500,317500,665520,831330,913500," ,KHZ
Osteosinusitis Max,, "243," ,BIO
Osteosinusitis Max,, "243,327," ,CAFL
Ostomy,, "50,400,730,900,5910,27000,210710,341500,546500,875470," ,KHZ

Otitis Externa,Ear,"727,787,880,174,482,5311","CAFL
Otitis
Medinum,Ear,"683,688,776,766,316,784,786,125,802,72,522,440,880=600,720=600,1550=600","C
AFL
Otitis Medinum,Ear,"316","VEGA
Otitis,Ear,"100,520,780,800,2250,5260,167500,352520,845470,922530","KHZ
Otorhinolaryngologic
Disease,,"170,520,680,830,2500,127500,235370,567500,792200,875470","KHZ
Otosclerosis,Ear,"9.19","CAFL
Otosclerosis,,"80,250,900,2250,5750,30000,157500,305470,553500,850320","KHZ
Ovarian Cyst,,"982","BIO
Ovarian Cyst,Ovary,"567,982,711","CAFL
Ovarian Cyst,,"982","VEGA
Ovarian Cysts,,"60,400,830,5250,85470,132200,247500,530200,618200,880300","KHZ
Ovarian Disorders
General,Ovary,"650,625,600,465,444,26,2720,2489,2170,2127,2008,1800,1600,1550,802,1500,880,
832,787,776,727,690,666,20","CAFL
Ovarian Elimination Stimulation,Ovary,"20,800,1550","CAFL
Overall Balance,,"6.88","XTRA
Ovum,,"752","BIO
Ox Bile,,"672","BIO
Oxygen,,"5.772","CUST
Oxygenate Cells,,"16","XTRA
Oxygenation,,"5.35","XTRA
Ozaena,,"184,222,439","CAFL
Ozone Generate,,"78,16,15.99","CUST

P

Paget's Disease Mammary,,"80,490,680,7500,11090,17500,72500,215700,456500,517500","KHZ
Paget's Disease of Bone,,"80,490,680,9720,14500,17500,72500,215700,456500,517500","XTRA
Pain Acute,,"3000,95,10000,1550,802,880,787,727,690,666","CAFL
Pain Back,,"180,420,810,5180,21050,32330,205110,583090,612570,622380","XTRA
Pain Control,,"9","XTRA
Pain Decrease,,"10","XTRA
Pain General,,"3000,95,666,80","CAFL
Pain of Cancer,,"3000,95,2127,2008,727,690,666","CAFL
Pain of Infection,,"3000,95,880,1550,802,787,776,727,4.9","CAFL
Pain Relief,,"304,6000,3000,666,80","CAFL
Pain Relief,,"2.5","XTRA
Pain,,"160,350,950,5260,27500,52500,225470,522530,682020,750000","KHZ
Pain,,"95,3040","XTRA
Palladium,,"18850","XTRA
Pallister-Killian Syndrome,,"80,250,900,2250,5290,30000,57500,45370,96500,233630","KHZ

Palsy Cerebral,, "146,522,660,690,727.5,787,880,1000," ,XTRA
Palsy General,Brain, "10000," ,CAFL
Pancreas 1,, "14648.44," ,XTRA
Pancreas 2,, "440,464,600,624,648,727,787,880,1552," ,XTRA
Pancreas 3,, "117.29," ,XTRA
Pancreas Balance 1,, "1.19,250,654,660,690,727.5,2127.5," ,XTRA
Pancreas Balance
2,, "10,15,20,26,440,444,464,465,537,600,624,625,648,650,776,787,802,832,880,1500,1550,1552,1600,1800,1865,2008,2170,2489,2720," ,XTRA
Pancreas Disorder,, "727,787,880,10000," ,XTRA
Pancreas
Fluke,, "1850,2000,2003,2008,2013,2050,2080,6578,13135.94=1200,13156.25,20960.36," ,XTRA
Pancreas Function Stimulate Normal,, "654," ,XTRA
Pancreas,Pancreas, "440,464,600,624,648,1552,727,787,880," ,CAFL
Pancreas,, "10," ,XTRA
Pancreatic Diseases,, "80,400,830,5470,105000,215470,417500,631000,801910,931220," ,KHZ
Pancreatic Insufficiency
2,, "20,26,444,465,600,625,650,666,690,727,776,787,832,880,1500,1550,1600,1800,2008,2127,2170,2489,2720," ,XTRA
Pancreatic Insufficiency 3,, "10," ,XTRA
Pancreatic
Insufficiency,Pancreas, "20,250,650,625,600,465,444,26,2720,2489,2170,2127,2008,1800,1600,1550,802,1500,880,832,787,776,727,690,666,20," ,CAFL
Pancreatitis,, "30,520,680,2750,7500,55910,324370,519340,653690,756530," ,KHZ
Panniculitis,, "80,490,650,7500,12850,17500,72500,226070,475470,527000," ,KHZ
Pantothenate Kinase-Associated
Neurodegeneration,, "160,350,950,5870,27500,52500,225370,451170,517500,687620," ,KHZ
Papilledema,, "50,400,850,2500,13980,12710,95470,233910,426900,571000," ,KHZ
Papilloma HPV 6a,, "1130.09,2260.19," ,XTRA
Papilloma HPV 6b,, "1145.5,2291.09," ,XTRA
Papilloma HPV 11,, "1141.29,2282.69," ,XTRA
Papilloma HPV 16,, "1145.2,2290.5," ,XTRA
Papilloma HPV 18,, "1152.09,2304.19," ,XTRA
Papilloma HPV 33,, "1144.5,2289," ,XTRA
Papilloma Kidney,Kidney, "110,148,264,634,767,848,917,760,762,1102," ,CAFL
Papilloma,, "40,320,570,850,5250,7250,50000,93500,300000,475470," ,KHZ
Papillomavirus,, "67265,64734,16970,9609,9258,5657,1051,1011,907,874,767,489,466,404,265,1104,45," ,PROV
Papillomavirus Cyst,, "6.29,110,148,264,634,760,762,767,848,874,907,917,1102," ,XTRA
Papillomavirus Infections,, "50,320,600,850,12330,57260,152000,93500,315700,425370," ,KHZ
Papillomavirus,, "907," ,BIO
Paraceli,, "232," ,CAFL
Paradontose,, "424,1552," ,BIO
Paradontose,, "1552," ,VEGA

Paraganglioma,, "10,300,650,900,2500,57220,113930,293500,358570,479500," ,KHZ
Paraganglioma,, "40,300,650,900,2500,57220,113930,293500,358570,479500," ,XTRA
Paragonimus Westermani Adult_1,, "437800-454200=3600," ,HC
Paragonimus Westermani Adult_2,, "447000," ,HC
Paralyses Familial Periodic,, "50,120,870,3210,27500,62710,145470,262500,392500,591000," ,KHZ
Paralysis from
Stroke,Nerve,"20,40,72,95,125,146,333,428,522,535.1,600,625,650,727,787,880,1800,1865," ,CAFL
Paralysis
Nonspastic,Nerve,"10000,880,787,776,727,650,625,600,444,1865,125,95,72,20,9.19,8.25," ,CAFL
Paralysis Spastic,Nerve,"10000,880,787,776,727,650,625,600,444,1865,125,95,72,20,7.69," ,CAFL
Paralysis,, "20,220,970,7500,22500,85370,155470,285000,416500,605410," ,KHZ
Paramecium Caudatum,, "4500,1150,2298," ,CAFL
Paraneoplastic Syndromes Nervous
System,, "140,490,600,830,2250,17750,81080,95470,319340,533630," ,KHZ
Paraphilias,, "60,240,780,830,2500,10890,22500,124370,375000,515700," ,KHZ
Paraproteinemias,, "130,400,680,800,5260,72500,135470,296500,556720,879930," ,KHZ
Parapsoriasis,, "80,370,780,900,7520,10320,140000,232500,725470,925370," ,KHZ
Parasites Anaplasma Marginale
2nd,, "680,900,2500,5500,13930,93500,383000,400000,415300,424000," ,XTRA
Parasites Anaplasma
Marginale,, "680,900,2500,5500,13930,93500,386400,388000,387000,422000," ,XTRA
Parasites Ancylostoma Braziliense
Adult,, "680,900,2500,5500,13930,122500,322600,397600,403250,401000," ,XTRA
Parasites and Amoebas 4,, "1865,444,125,95,72,20," ,CUST
Parasites Ascaris,, "442,8146,751,1146,797,152," ,CAFL
Parasites Besnoitia Lung
Sect,, "680,900,2500,13930,204510,337300,331000,352800,361400,358000," ,XTRA
Parasites Blood Flukes,, "329,419,635,847,5516,7391,9889," ,CAFL
Parasites Brain and Spinal Flukes,Nerve,"421,434," ,CAFL
Parasites Capillaria Hepatica Liver
Sect,, "680,900,2500,13930,204510,337300,331000,424250,430650,428000," ,XTRA
Parasites Capillaria Hepatica,, "1060.91,21308.86," ,XTRA
Parasites Chilomastix Cysts
Rat,, "2500,13930,204510,337300,388950,390700,389000,426000,425200,427300," ,XTRA
Parasites Chilomonas Whole
Mount,, "2500,13930,204510,337300,388950,390700,389000,393750,400000,398000," ,XTRA
Parasites Clonorchis Sinensis 1,, "1058.43,21259.08," ,XTRA
Parasites Clonorchis Sinensis
2,, "680,900,2500,5500,13930,122500,322600,425700,428750,427000," ,XTRA
Parasites Common Roundworm Cats and
Dogs,, "680,900,2500,13930,198510,323300,376900,404900,409150,408000," ,XTRA
Parasites Cryptocotyle Lingua
Adult,, "680,900,2500,5500,13930,122500,322600,409950,416000,414000," ,XTRA
Parasites Dientamoeba

Fragilis,, "680,900,2500,5500,13930,122500,322600,401350,406050,404000," ,XTRA
Parasites Dirofilaria Immitis Dog
Heartworm,, "2500,13930,204510,337300,388950,390700,389000,408150,411150,409000," ,XTRA
Parasites Echinoporyphium
Recurvatum,, "2500,13930,204510,337300,388950,390700,389000,418550,423900,421000," ,XTRA
Parasites Entamoeba Gingivalis
Trophozoite,, "810,1420,4320,5500,13930,122500,322600,433800,441000,438000," ,XTRA
Parasites Enterobiasis,Anus,"20,120,773,826,827,835,4152," ,CAFL
Parasites Fasciola Hepatica Cercariae,, "1058.43,21259.08," ,XTRA
Parasites Fasciola Hepatica
Eggs,, "20,320,680,950,7500,25910,62500,275410,454370,515430," ,KHZ
Parasites Fasciola Hepatica Eggs,, "1053.47,21159.5," ,XTRA
Parasites Fasciola Hepatica Miracidia 1,, "1048.5,21059.93," ,XTRA
Parasites Fasciola Hepatica
Miracidia,, "20,320,650,950,13610,25000,62500,275430,451170,519680," ,KHZ
Parasites Fasciola Hepatica
Rediae,, "20,320,730,950,2500,25410,62500,275430,452590,517500," ,KHZ
Parasites Fasciolopsis Buski
Adult,, "30,230,830,5170,25430,37500,62500,150000,225910,475410," ,KHZ
Parasites Fasciolopsis Buski
Eggs,, "30,250,830,5430,25000,37500,62500,150000,225430,479500," ,KHZ
Parasites Fasciolopsis
Cercariae,, "30,300,830,5250,25410,37500,62500,150000,225430,478500," ,KHZ
Parasites Fasciolopsis
Miracidia,, "30,370,830,5170,25430,37500,62500,150000,225910,475410," ,KHZ
Parasites Fasciolopsis Rediae,, "30,460,870,5250,25430,37500,62500,150000,225000,475430," ,KHZ
Parasites Filariose,Blood Organs,"112,120,332,753," ,CAFL
Parasites Filariose,, "230,500,2800,5230,11910,91110,401430,434000,443210,454250," ,XTRA
Parasites Fischoedrius
Elongatus,, "190,520,780,1220,13390,5200,17500,72500,234250,425430," ,KHZ
Parasites Flatworms,, "30,240,700,1290,12330,27500,35410,142000,357770,475910," ,KHZ
Parasites Flukes Blood,, "140,320,870,2580,17500,44430,72500,92500,151000,453720," ,KHZ
Parasites Flukes General,, "110,320,900,2530,17500,47430,78100,90000,157000,425410," ,KHZ
Parasites Flukes Intestinal,, "70,320,970,2380,15330,46370,73200,87520,153000,415700," ,KHZ
Parasites Flukes Liver,, "180,400,800,5500,27500,45370,72500,92500,132000,478500," ,KHZ
Parasites Flukes Lymph,, "180,370,800,5250,13980,45430,72500,92500,351000,519340," ,KHZ
Parasites Flukes Pancreatic,, "170,320,500,2750,17500,47300,75500,97500,151070,451040," ,KHZ
Parasites Flukes Pancreatic,, "170,320,850,2750,17500,47300,75500,97500,151070,451040," ,XTRA
Parasites Flukes Sheep Liver,, "150,380,930,2520,31200,43430,68500,98500,149280,496010," ,KHZ
Parasites Follicular Mange,Hair Skin,"253,693,701,774," ,CAFL
Parasites Follicular Mange,, "520,680,970,2500,27500,35910,95430,375370,533630,653690," ,KHZ
Parasites Gastrothylax Elongatus,, "20,240,750,930,2500,15440,42500,93500,342060,475430," ,KHZ
Parasites General 1,, "4412,2112,1862,1550,800,732,728,712,688,676,644,422,128,120," ,CAFL
Parasites General

2,, "10000,3176,1998,1865,1840,880,800,780,770,740,728,727,690,665,660,465,444,440,125,120,9
5,80,72,47," ,CAFL
Parasites General 4,, "187,294,387,453,562,697,752,772,844,947,1113,3437," ,CUST
Parasites General Alternative
V,, "102,172,344,411,422,524,591,604,605,633,732,741,749,827,829,854,942,967,1522,4122," ,CAFL
Parasites General
Comprehensive,, "20,64,72,96,112,120,125,128,152,240,334,422,442,465,524,644,651,688,712,728,
732,800,854,880,1550,1864,2112,2400,2720,4412,5000," ,CAFL
Parasites General
Comprehensive,, "160,300,680,900,2500,5500,13930,93500,356720,451170," ,KHZ
Parasites General Flukes,Pancreas Liver
Intestines, "142,275,435,524,651,676,763,830,846,854,945,1850,2000,2003,2008,2013,2082,2150,6
578,6641,6672,6766," ,CAFL
Parasites General,, "20,64,72,96,112,120,152,651,732,1360,2720,10000," ,CAFL
Parasites General,, "410,600,850,5170,22500,57500,322060,475430,575440,627000," ,KHZ
Parasites Giardia Lamblia Type
2,, "40,320,650,900,5870,7500,37500,421400,426300,424000," ,XTRA
Parasites Giardia Lamblia,, "10,320,650,900,5870,7500,37500,150000,375430,519340," ,KHZ
Parasites Giardia,Intestines, "334,4334,5429,829,812,2018,407," ,CAFL
Parasites Giardia,, "50,120,900,5500,27500,15410,45000,62500,92500,491230," ,KHZ
Parasites Giardia,, "50,120,900,5500,27500,15410,45000,421400,426300,424000," ,XTRA
Parasites Gyrodactylus,, "160,300,570,850,12330,2750,20000,150000,326070,479500," ,KHZ
Parasites Haemonchus
Contortus,, "30,120,800,2500,15410,27500,40000,67500,104500,497500," ,KHZ
Parasites Heartworms,Lung, "543,2322,200,535,1077,799," ,CAFL
Parasites Heartworms,, "130,220,930,5500,17500,32500,52500,70000,92500,122530," ,KHZ
Parasites Helminthosporium,Skin, "793,969,164,5243," ,CAFL
Parasites Helminthosporium,, "40,320,650,900,5750,7500,37500,150000,375410,496010," ,XTRA
Parasites Hookworm,Intestines, "6.8,440,2008,6436,5868," ,CAFL
Parasites Hookworm,, "160,300,570,950,2500,5500,20000,150000,319340,478500," ,KHZ
Parasites Intestinal Flukes,Intestines, "524,651,676,844,848,2008,2084,2128,2150,6766," ,CAFL
Parasites Leishmania Braziliensis,Skin, "787," ,CAFL
Parasites Leishmania
Braziliensis,, "50,460,950,7500,32500,50000,67500,125430,275910,453720," ,KHZ
Parasites Leishmania Donovan,Skin Liver Spleen, "525,781," ,CAFL
Parasites Leishmania
Donovani,, "50,230,900,7500,32500,50000,67500,150000,275430,524370," ,KHZ
Parasites Leishmania
Mexicana,, "50,550,950,7500,32500,50000,67500,150000,269710,536420," ,KHZ
Parasites Leishmania Tropica,, "791," ,CAFL
Parasites Leishmania Tropica,, "50,120,800,7500,32500,50000,67500,150000,275000,519340," ,KHZ
Parasites Liver Flukes,Liver, "143,238,275,676,763,6641,6672," ,CAFL
Parasites Lymph Flukes,Lymph, "157,10050," ,CAFL
Parasites

Macracanthorhynchus,, "120,230,600,2500,10890,2750,30000,122530,210500,455820," ,KHZ
Parasites Metagonimus
Yokogawai,, "70,120,680,950,2500,7500,27500,92500,275430,526070," ,KHZ
Parasites Nematode,, "70,120,680,950,2500,7500,27500,92500,269710,497610," ,KHZ
Parasites Pancreatic Flukes,Pancreas, "1850,2000,2003,2008,2013,2050,2080,6578," ,CAFL
Parasites Pancreatic Flukes,, "70,520,750,970,2500,12330,22500,65430,322060,475430," ,KHZ
Parasites Paragonimus
Westermanil,, "120,230,600,2750,5430,2500,32500,126070,210500,519340," ,KHZ
Parasites Passalurus Ambiguus,, "130,400,600,950,5170,7250,20000,90000,175440,478500," ,KHZ
Parasites Ropeworm,, 1359,CUST
Parasites Roundworm
General,Intestines, "20,104,112,120,128,152,240,332,422,543,650,688,721,732,772,827,835,942,27
20,3212,4152,4412,5897,7159," ,CAFL
Parasites Roundworms,, "60,520,620,930,2500,15440,42500,100000,376290,450000," ,KHZ
Parasites
Scabies,Skin, "90,94,98,102,106,110,253,693=600,920,1436,2871,5742,90-110=1800," ,CAFL
Parasites Scabies,, "70,120,800,5500,15000,27500,510200,667500,890520,907500," ,KHZ
Parasites Schistosoma Haematobium,Bladder, "847,867,635," ,CAFL
Parasites Schistosoma
Haematobium,, "170,550,950,5250,25000,37500,162500,397500,536420,702530," ,KHZ
Parasites Schistosoma
Haematobium,, "180,240,600,870,2250,27500,55440,181210,325830,625430," ,XTRA
Parasites Schistosoma Mansoni,Intestines, "329,9889," ,CAFL
Parasites Schistosoma
Mansoni,, "370,950,2750,3000,72500,96500,375430,175440,375910,598220," ,XTRA
Parasites Sheep Liver Flukes,Liver, "826,830,834," ,CAFL
Parasites Streptococcus
Pneumoniae,, "680,900,2500,5500,13930,93500,386400,366850,370200,368000," ,XTRA
Parasites Strongyloides Secondary,, "380,698,722,738,746,752,776,1113," ,CAFL
Parasites Strongyloides,Intestines, "332,422,721,732,749,942,3212,4412," ,CAFL
Parasites Taenia,Intestines, "164,187,453,523,542,623,803,843,854,1223,3032,5522," ,CAFL
Parasites Tapeworms Echinococcinum,Intestines, "164,453,542,623," ,CAFL
Parasites Tapeworms
Echinococcinum,, "100,250,680,5870,2500,7500,96500,215700,475000,527000," ,XTRA
Parasites Tapeworms Secondary,Intestines, "142,187,624,662," ,CAFL
Parasites Tapeworms,Intestines, "164,453,523,542,623,843,854,1223,803,3032," ,CAFL
Parasites Tapeworms,, "100,250,680,5750,2750,7500,96500,226070,475440,527000," ,KHZ
Parasites Threadworm,Intestines, "332,422,721,732,749,942,3212,4412," ,CAFL
Parasites Threadworm,, "680,900,2500,5500,13930,93500,386400,398400,402000,400000," ,XTRA
Parasites Trichinella Spiralis,, "1002.65,20138.86," ,XTRA
Parasites Trichinosis,Intestines, "101,541,822,1054,1372," ,CAFL
Parasites Trichinosis,, "20,350,750,930,5750,7500,45440,93500,225910,453720," ,KHZ
Parasites Trichomonas
Vaginalis,, "40,320,730,970,10530,15000,85430,210500,451170,515440," ,KHZ

Parasites Trichuris,, "50,120,750,800,5170,17500,67500,222530,225910,454370," ,KHZ
Parasites Trypanosoma
Brucei,, "130,570,850,55250,67500,122290,182500,291320,350000,519340," ,KHZ
Parasites Trypanosoma Cruzi Brain Tissue,, "11525.7,1147.66," ,XTRA
Parasites Trypanosoma
Equiperdum,, "130,570,850,5750,7500,20000,52500,90000,358570,475440," ,KHZ
Parasites Trypanosoma
Gambiense,, "130,570,850,13610,7500,15910,52500,90000,357770,534250," ,KHZ
Parasites Trypanosoma Lewisi,, "150,120,620,830,10530,2750,15910,96500,225410,524370," ,KHZ
Parasites Trypanosoma Lewisi,, "60,570,850,5250,7000,20000,52500,90000,356720,425430," ,XTRA
Parasites Trypanosoma
Rhodesiense,, "70,220,680,970,2250,5750,25430,125000,226320,456500," ,KHZ
Parasites Trypanosoma
Rhodesiense,, "130,570,850,5170,37100,102790,352500,591020,652930,952590," ,XTRA
Parasites Turbatrrix,, "104," ,CAFL
Parasites Turbatrrix,, "20,230,730,2500,5250,7000,32500,95910,175410,475430," ,KHZ
Parasites Turbatrrix,, "240,700,970,2500,27500,45830,67500,97500,325360,451170," ,XTRA
Parasites Urocleidus,, "80,400,730,900,5170,2500,12710,97500,250000,422530," ,KHZ
Parasites Urocleidus,, "130,230,750,850,5250,7250,45000,87500,95360,150000," ,XTRA
Parasites Whipworm,, "13134.37,12687.5,20213.54," ,XTRA
Parasites,, "444,125,95,72,20,1865," ,XTRA
Parathyroid Diseases,, "190,500,700,970,13390,102750,342500,467500,696500,825430," ,KHZ
Paresis,Muscle,"9.4," ,CAFL
Paresthesia,, "5.5," ,CAFL
Parkinson's Disease,, "813," ,BIO
Parkinson's Disease,Nerve,"470,693,813,1.1,5000,1131,33=1800," ,CAFL
Parkinson's Disease,, "80,350,650,830,9500,115710,255830,485430,692500,825000," ,KHZ
Parkinson's Tremor Temporary Relief,, "6000=600,130,169," ,CAFL
Parkinson's
V,, "577,742,134,611,310,827,442,871,314,1422,733,569,531,813,744,840,658,524,4334,172," ,CAFL
Parkinsonian Disorders,, "570,780,900,5250,7000,115710,255830,485430,692500,825000," ,KHZ
Paronychia,, "20,320,620,970,112850,213930,325280,516070,616520,773500," ,KHZ
Parrot Fever,, "233,338,332,583,859,1217," ,CAFL
Parvovirus Canine Mutant Strain,, "323,514," ,CAFL
Parvovirus Canine,, "185,323,562,613,622,1000,4027," ,BIO
Parvovirus Canine,Dogs,"637,185,323,562,613,622,1000,4027," ,CAFL
Passalurus Ambiguus_1,, "428800-444150=3600," ,HC
Passalurus Ambiguus_2,, "437000," ,HC
Pasteurella Combination,, "913," ,BIO
Pause 1 Day (Remote),,0,CUST
Pause 1 Hour (Remote),,0,CUST
Peace and Relaxation,, "1-3," ,XTRA
Pellagra,, "190,230,950,82500,192710,227500,452020,592500,731310,815720," ,KHZ
Pelvic Inflammatory

Disease,Uterus,"2720,2489,2170,2127,2008,1800,1600,1550,802,787,776,727,690,666,650,625,60
0,465,444,522,95,72,450,428","CAFL
Pelvic Inflammatory
Disease,,"10,460,33010,72500,117590,231900,509020,645440,819340,915000","KHZ
Pelvic Inflammatory
Disease,,"40,460,33010,72500,117590,231900,509020,645440,819340,915000","XTRA
Pemniciosis,,"232,622,822,4211","CAFL
Pemphigoid Bullous,,"170,180,830,2500,27500,73980,135430,367020,497500,625830","KHZ
Pemphigus Benign
Familial,,"190,570,1120,7500,27500,42500,96500,325430,415700,562910","KHZ
Pemphigus,Skin,"694,893,665","CAFL
Pemphigus,,"30,120,950,2750,12710,50000,90000,325440,433630,560000","KHZ
Pemphigus,,"893","VEGA
Penicillium Chrysogenum Secondary,,"345,688,728,764,765,868,1070,2411","CAFL
Penicillium Chrysogenum,,"344,868,1070,2411","BIO
Penicillium Chrysogenum,,"129,249,344,967","CAFL
Penicillium Chrysogenum,,"344,2411","VEGA
Penicillium Notatum,,"321,555,629,825,942","BIO
Penicillium Notatum,,"321,555,942","VEGA
Penicillium Rubrum,,"332,457,460,462,766,1015,1018","CAFL
Penicillium Rubrum,,"332,766","VEGA
Penile Diseases,,"10,520,83620,105950,179500,295540,487500,605720,723820,935420","KHZ
Penile Diseases,,"40,520,83620,105950,179500,295540,487500,605720,723820,935420","XTRA
Penile Induration,,"10,570,620,950,7500,295540,487500,605720,723820,935420","KHZ
Penny Royal,,"772","VEGA
Penqueculum,,"746,755,1375,6965,626,948","CAFL
Penqueculum,,"746,755,6965","VEGA
Peptic Ulcer,,"130,490,620,9930,43390,105670,232500,342520,625350,975540","KHZ
Pepto Streptococcus,,"201","BIO
Pepto Streptococcus,,"201,629","CAFL
Pepto Streptococcus,,"201","VEGA
Perception Heighten,,"40","XTRA
Pericardial Effusion,,"190,500,570,1470,19520,122500,352500,487500,695350,833910","KHZ
Pericarditis,Heart,"2720,2170,1600,880,1550,802,787,727,625,125,95,72,20","CAFL
Pericarditis,,"80,350,750,12930,50590,197500,482210,762200,891510,923790","KHZ
Periodontal Disease,Oral Cavity,"47.5,1800,1600,650,625,600,880,787,776,727","CAFL
Periodontal Disease,,"1800","XTRA
Periodontal Diseases,,"60,320,730,870,12330,15000,85540,150000,225360,575830","KHZ
Peripheral Nervous System
Diseases,,"70,240,8600,75250,117220,237020,451900,561510,698100,812770","KHZ
Peripheral Vascular
Diseases,,"70,220,730,75250,117220,237020,451900,561510,698100,812770","KHZ
Peritonitis,,"727,787,880","CAFL
Perniosis,,"232,622,822,4211","BIO

Peroxisomal Disorders,, "60,260,570,9000,12850,35540,125000,424370,760000,812910," ,KHZ
Personality Disorder
Borderline,, "170,220,720,125880,236710,336000,421040,571670,681510,702030," ,XTRA
Pertussis Secondary,, "880,832,802,787,776,727,1234,7344," ,CAFL
Pertussis,, "526,765," ,BIO
Pesticide Detox,, "73,26,6,1," ,CAFL
Peter's Anomaly,, "70,120,650,118830,202500,315320,481510,525830,622500,791520," ,KHZ
Peutz-Jeghers Syndrome,, "140,550,950,35710,71250,82500,142500,393500,632410,719340," ,KHZ
Phantom Limb,, "160,550,950,17500,93980,137500,396500,575830,824370,963190," ,KHZ
Phaqocycross Stimulation,, "20,125,727,787,880," ,CAFL
Pharyngeal Diseases,, "40,500,950,2750,82850,122010,237500,422530,635350,873530," ,KHZ
Pharyngitis,Throat," 20,146,380,440,522,727,776,784,802,880,1550,1600," ,CAFL
Pharyngitis,, "140,220,730,5250,7250,52030,157510,290200,675350,821370," ,KHZ
Phenylketonurias,, "70,410,730,5850,72500,135000,367500,550300,725340,920320," ,KHZ
Pheochromocytoma,, "60,490,730,3210,30890,115830,322500,452500,697500,875350," ,KHZ
Phimosis,, "80,240,570,970,2500,103000,222500,345000,497500,725350," ,KHZ
Phlebitis,Veins," 1500,776," ,CAFL
Phlebitis,, "50,370,870,2250,33500,75850,105830,275540,475350,857770," ,KHZ
Phlebotomus Fever,, "30,250,2780,35930,115710,237500,495000,734250,852590,915350," ,KHZ
Phobic Disorders,, "20,230,650,16950,73500,120530,355540,607590,816510,979930," ,KHZ
Phoma Destructiva,, "163,815,621," ,CAFL
Phoma Destructiva,, "163," ,VEGA
Phosphorus,, "861.72,928.95,19766.11," ,XTRA
Photophobia,, "500,570,870,12330,42500,152500,287500,392310,810500,901040," ,KHZ
Photosensitivity
Disorders,, "130,240,1700,34870,62250,102750,232500,425540,725350,869710," ,KHZ
Pilonidal Cyst,, "130,570,6750,71250,101150,347500,579500,690000,775870,816900," ,XTRA
Pineal Function Normalize Stimulate,, "480," ,XTRA
Pineal Function Stimulate Normalize,, "662,480," ,XTRA
Pineal Gland Balance,, "20,537,662," ,XTRA
Pineal Gland Fever,, "20,10000," ,XTRA
Pineal Gland Stimulate,, "20," ,XTRA
Pinworms,, "70,520,750,3970,8500,13610,22500,265830,425340,879500," ,KHZ
Pituitary Diseases,, "370,970,2750,15030,71500,196500,275870,419340,612740,858570," ,KHZ
Pituitary Function Normalize,, "635," ,XTRA
Pituitary Gland Dysfunction,, "1.5,6.8,20," ,CAFL
Pituitary Gland Stimulate,, "4," ,CAFL
Pituitary Gland,, "1.05," ,XTRA
Pituitary HGH Production Stimulate,, "645," ,XTRA
Pituitary,, "13," ,XTRA
Pityriasis,, "200,320,2880,5250,132500,237500,496500,626070,875340,927000," ,KHZ
Plagiocephaly
Nonsynostotic,, "80,240,670,5170,17250,57000,152500,362500,593210,873300," ,KHZ
Plague,, "333," ,BIO

Plague,, "210,216,333,500",CAFL
Plague,, "50,260,570,2500,12850,35340,57500,96500,322060,475870",KHZ
Planet - Jupiter,, "183.58",ALT
Planet - Mars,, "144.72",ALT
Planet - Mercury,, "141.27",ALT
Planet - Moon,, "210.42",ALT
Planet - Neptune,, "211.44",ALT
Planet - Pluto,, "140.25",ALT
Planet - Saturn,, "147.85",ALT
Planet - SUN,, "126.22",ALT
Planet - Uranus,, "207.36",ALT
Planet - Venus,, "221.23",ALT
Planetary Orbits,, "141.27,144.72,183.58,221.23,272.2,280.5,295.7,414.7,422.8",CAFL
Plant Poisoning,, "130,520,1730,7250,15710,35340,272510,512910,775830,815380",KHZ
Plantaris,, "2008",CAFL
Plasmacytoma,Respiratory, "275",CAFL
Plasmocytoma,, "475",VEGA
Plasmodium Cynomolgi,, "417300-424500=3600",HC
Plasmodium Falciparum Smear,, "372300-373800=3600",HC
Plasmodium Vivax Smear,, "438150-445100=3600",HC
Platelet Storage Pool
Deficiency,, "110,490,780,12500,63000,102500,402500,651200,821520,924370",KHZ
Platinum pt,, "457.64,493.36,20955.11",XTRA
Platinum,, "14825",XTRA
Pleural Diseases,, "130,350,5850,17500,87500,137500,457500,695870,850000,919340",KHZ
Pleural Effusion,, "787,474,612,361",CUST
Pleural Effusion,, "170,310,820,7500,117520,237580,357530,495340,533910,661200",KHZ
Pleurisy,Lung, "1550,802,880,787,776,727,125,95,72,20,444,1865,450",CAFL
Pleurisy,, "80,410,1470,5250,47530,121210,357500,497500,612500,821020",KHZ
Pneumococcal
Infections,, "50,350,2750,30930,75810,187500,405320,715000,803510,905320",KHZ
Pneumococcus Mixed Flora,, "158,174,645,801",BIO
Pneumococcus Mixed Flora,, "158,645,801",VEGA
Pneumococcus,, "231,232,683,846,8865",CAFL
Pneumococcus,, "683",VEGA
Pneumocystis Carnil (Lung),, "405750-409150=3600",HC
Pneumocystis,, "204,340,742",BIO
Pneumocystis,, "340,742",VEGA
Pneumonia Bronchial,Lung, "550,802,880,787,776,727,452,1474,578",CAFL
Pneumonia
General,Lung, "5000,2688,1862,1550,1238,975,880,802,787,780,778,776,774,772,770,768,766,727,688,683,660,450,412,20",CAFL
Pneumonia General
V,Lung, "6007,5423,5421,5420,5419,2688,2581,2356,967,877,838,765,748,746,568,542,532,522,52

0,440,"CAFL
Pneumonia Klebsiella Pneumoniae,"412,766,"BIO
Pneumonia Klebsiella,Lung,"412,413,746,765,766,776,779,783,818,840,"CAFL
Pneumonia Mycoplasma,"688,"BIO
Pneumonia Walking,Lung,"660,688,777,975,2688,"CAFL
Pneumonia,Lung,"20,412,450,660,683,688,727,766,776,787,802,880,975,1238,1550,1862,2688","CAFL
Pneumonia,"50,350,750,930,5710,7500,345830,465340,593500,725000,"KHZ
Pneumonia,"1200000,381901,"Rife
Pneumothorax,"240,700,7500,12330,5500,42500,172500,493020,622530,819340,"KHZ
Pneumovirus,Respiratory,"278,336,712,"CAFL
POEMS Syndrome,"40,220,620,13520,5500,40000,175830,432410,565360,709830,"KHZ
Poikiloderma of Civatte,"110,490,780,12500,43000,122500,272500,545340,612500,829340,"KHZ
Poland Syndrome,"190,260,600,11090,37500,250000,425340,571000,868000,938000,"KHZ
Polio Secondary Complications,"1550,802,428,1500,880,787,727,"CAFL
Polio,"742,1500,2632,"BIO
Polio,"135,283,742,776,1500,2632,1850,"CAFL
Polio,"742,1580,2632,"VEGA
Poliomyelitis,"20,120,750,37930,105170,213710,465000,597500,724370,825340,"KHZ
Polyarteritis Nodosa,"80,320,730,3870,19120,159320,285000,654030,724340,933910,"KHZ
Polyarthritis,Joints,"512,"CAFL
Polychondritis
Relapsing,"40,120,950,19300,121440,201330,485830,653020,807500,973340,"KHZ
Polycystic Kidney
Diseases,"160,550,950,7500,12710,37500,125000,175340,434250,567700,"KHZ
Polycystic Ovary Syndrome,"40,500,970,2750,12850,20000,37500,122530,325870,840020,"KHZ
Polycythemia Vera,"140,220,730,13020,55370,121200,271010,694000,715700,824370,"KHZ
Polyendocrinopathies
Autoimmune,"50,260,570,2500,13390,85340,157500,525830,757770,975340,"KHZ
Polyhydramnios,"180,550,1000,5250,27500,42500,72500,195870,420020,719340,"KHZ
Polymyalgia Rheumatica,"170,550,950,5710,13930,137500,262500,497500,626070,822530,"KHZ
Polymyositis,"70,930,2950,17500,78890,182390,332500,537500,732010,896520,"KHZ
Polyneuropathies,"130,830,3730,17850,105340,217250,445000,587500,795340,953000,"KHZ
Polyomavirus
Infections,"130,500,6750,71250,105150,347500,572500,690000,775870,826900,"KHZ
Polyomavirus
Infections,"130,520,6750,71250,105150,347500,572500,690000,775870,826900,"XTRA
Polyp
General,"522,146,2720,2489,2170,2127,2008,1800,1600,727,690,666,650,625,600,465,444,20,"CAFL
Polyp Nasal,Nose,"542,1436,"CAFL
Polyp Uterine,"689,"CAFL
Polyradiculopathy,"110,490,780,12500,43000,122500,262500,555340,692500,819340,"KHZ
Popliteal Cyst,"170,350,8850,57500,117500,237520,357500,691020,810500,915700,"KHZ

Porphyria
Erythropoietic,, "80,410,2830,15250,67250,221010,471020,597520,722300,822570," ,KHZ
Porphyria,, "698," ,BIO
Porphyrias,, "150,250,3970,27500,110530,215870,467500,715340,802410,952200," ,KHZ
Post Surgery Detox Anaesthesia,, "146,522," ,CAFL
Postcommissurotomy
Syndrome,, "30,330,1220,11090,62080,201510,372480,417520,625300,731210," ,XTRA
Potassium k,, "99.34,107.09,18230.47," ,XTRA
Power,, "140.25," ,XTRA
Prions,, "0.07,0.12,0.75,0.93,15.09,24.4,417.5,505,791.5,995.15," ,ODD
Problem-solving 1,, "40," ,XTRA
Problem-solving 2,, "5," ,XTRA
Proctitis,Anus, "430,620,624,840,866,2213," ,CAFL
Proctocolitis,, "490,27000,17000,38000,87000,96200,150000,434000,592000,850000," ,XTRA
Progeria,, "40,120,950,12850,32500,50000,235310,603500,747500,823300," ,KHZ
Progesterone Normalize Level,, "763,1446,1443,763," ,XTRA
Prognathism,, "80,240,920,1800,2250,127500,255310,693200,893500,926070," ,KHZ
Program Finale 4,, "465," ,CUST
Propionibacterium Acnes 1,, "11992.19,12156.25,12093.75,951.22,964.23,959.27," ,XTRA
Propionibacterium Acnes 2,, "5996.1=1200,6046.89=360,19267.59,959.27," ,XTRA
Propionibacterium Acnes 3,, "5996.1-6078.1=1200,6046.89=360," ,XTRA
Propionibacterium Acnes 4,, "19267.59,959.27," ,XTRA
Propionibacterium Acnes,, "383750-389000=3600," ,HC
Prosopagnosia,, "240,730,870,7500,30000,67500,95900,92500,524370,650000," ,KHZ
Prostate Adenominum,, "442,688,1875,748,766,920," ,PROV
Prostate Complaints,, "9.39,20,72=360,73,95,125,465,666,690,727=360,880,2008,2127," ,CAFL
Prostate Enlarged,, "2250,2128,2050,920,690,666," ,PROV
Prostate Enlarged,, "830,1870,5630,152300,328920,424210,482130,502930,553700,591420," ,XTRA
Prostate Gland,, "5000," ,CAFL
Prostate Hyperplasia,, "920," ,PROV
Prostate Problems
General,, "2720,2128,2008,880,802,787,728,727,690,666,465,408,125,95,72,20,9," ,PROV
Prostate Problems,, "9.4," ,XTRA
Prostate Tumor,, "666,690,727,2008,2127," ,CAFL
Prostate,, "727,787,880,5000," ,CAFL
Prostatic Diseases,, "130,570,830,2250,5710,32500,97500,332410,372000,520000," ,KHZ
Prostatitis 1,, "2050,2250," ,CAFL
Prostatitis,, "100,410,522,146,2720,2050,2489,2170,2127,2008,1550,802,787,776,727,690,666,465,125,95,72,20,444,522,9.1," ,CAFL
Prosthesis Implantation,, "100,520,870,3200,15890,32750,132000,437500,525830,725310," ,KHZ
Prosthodontics,, "170,720,1650,16850,55250,127500,455870,565000,752000,975310," ,KHZ
Prostnagonimus Macrorchis Egg,, "396850-404750=3600," ,HC
Proteinuria,, "50,410,870,57500,78000,132300,351500,652310,825870,915830," ,KHZ
Proteus Mirabilis 1,, "20034.38,20375,20250,794.55,808.07,803.12," ,CUST

Proteus Mirabilis 2,, "16131.01,803.12", "CUST
Proteus Mirabilis,, "320550-326000=3600", "HC
Proteus Syndrome,, "60,250,870,12300,55710,85000,187500,442500,696500,875310", "KHZ
Proteus Vulgaris,, "408750-416450=3600", "HC
Proteus,, "424,434,834", "CAFL
Protomyxzoa Rheumatica,, "1583,515,515-521=1260", "CUST
Protozoa,, "432,753", "BIO
Protozoa,, "432,753,5776", "CAFL
Protozoa,, "432,753", "VEGA
Protozoan Infections,, "20,230,850,5710,55830,172500,317500,663500,725310,853020", "KHZ
Prune Belly
Syndrome,, "80,520,30650,24500,117300,335000,536420,611000,804280,941020", "KHZ
Pruritus Vulvae,, "160,350,950,5500,27500,47500,357300,478500,527000,717000", "KHZ
Pruritus,, "60,490,9650,57500,219510,370400,472500,625310,725870,871000", "KHZ
Pseudo-Gaucher Disease,, "60,250,870,12330,5310,125830,287500,442500,696500,825310", "KHZ
Pseudomonas Aeruginosa Wound,, "20703.13,20912.5,20812.5,821.09,829.38,825.41", "CUST
Pseudomonas Aeruginosa,, "331250-334600=3600", "HC
Pseudomonas Fluorescens,, "175.5,248.5,351.4,468.5,2810.9,11243.6", "CAFL
Pseudomonas
Infections,, "60,230,8850,45250,115300,215310,437500,662500,825340,917030", "KHZ
Pseudomonas Mallei,, "687,857,875,1273,501,743,774", "CAFL
Pseudomonas Pyocyanea,, "437", "CAFL
Pseudomonas,, "174,482,5311", "BIO
Pseudomonas,, "5311,482", "VEGA
Pseudomyxoma Peritonei
1,, "80,4160,10400,35000,21060,35830,20590,39907,38400,36800", "CUST
Pseudomyxoma Peritonei,, "80,520,650,2500,10530,35830,224370,675870,727000,867000", "KHZ
Pseudotumor Cerebri,, "60,490,680,7500,102500,231700,472500,625690,705700,857200", "KHZ
Pseudoxanthoma
Elasticum,, "160,350,950,5500,27500,47500,350000,425310,571000,859000", "KHZ
Psittacosis,, "583,1217", "BIO
Psittacosis,, "233,331,332,583,859,1217", "CAFL
Psittacosis,, "40,230,1970,25710,132500,332500,415020,675230,858590,915380", "KHZ
Psittacosis,, "1217", "VEGA
Psoriasis Ankylosing Spondylitis,Spine
Pelvis, "3000,95,1550,802,880,787,776,727,650,625,600,28,1.2,10,35,28,7.69,110,100,60,428,680",
CAFL
Psoriasis,Skin, "2180,2128,2008,2489,1552,880,800,786,728,664,304,96,112,100,60,104,64,152,217
0,2720", "CAFL
Psoriasis,, "50,550,1780,5970,85150,117150,453200,692230,824370,951000", "KHZ
Psoriasis,, "104", "XTRA
Psorinum,, "786", "BIO
Psorinum,, "786,767", "CAFL
Psorinum,, "786", "VEGA

Psychotic Disorders,, "570,680,870,2500,5710,32500,92500,322530,519340,653690," ,KHZ
Pterygium,, "80,2180,17930,71500,121800,217500,431690,615850,791520,923310," ,KHZ
Ptosis,, "10000," ,CAFL
Puerperal Disorders,, "140,890,1920,5850,67100,135500,432500,525310,734250,878500," ,KHZ
Puerperal Infection,, "140,890,1920,5850,52200,135500,434500,525310,734250,878500," ,XTRA
Pullularia Pullulans,, "1364," ,BIO
Pullularia Pullulans,Lung, "432,873,1364,684,739,750," ,CAFL
Pullularia Pullulans,, "1364," ,VEGA
Pulmonary Alveolar
Proteinosis,, "50,410,920,1970,207500,315930,587500,625310,776290,826070," ,KHZ
Pulmonary Atresia,, "150,410,680,980,7520,11810,89510,417430,671980,905700," ,KHZ
Pulmonary Cancer,, "230,410,720,870,5500,13010,81530,410410,527210,915910," ,KHZ
Pulmonary Disease Chronic
Obstructive,, "370,410,620,970,7500,15310,87500,419430,773980,845700," ,KHZ
Pulmonary Diseases,, "160,210,420,970,7540,11810,67580,415430,671980,905700," ,KHZ
Pulmonary
Edema,, "750,410,820,970,7500,19890,37530,125310,375930,519340,682020,750000,898000," ,KH
Z
Pulmonary Edema,, "750,410,820,970,7500,19890,37530,125310,375930,519340," ,XTRA
Pulmonary
Embolism,, "350,410,920,970,7500,13420,71500,205410,476290,515700,691270,754190,995210," ,
KHZ
Pulmonary Embolism,, "350,410,920,970,7500,13420,71500,205410,476290,515700," ,XTRA
Pulmonary
Emphysema,, "550,410,620,1970,7500,15930,67500,209310,345690,502510,595290,776870,90150
0," ,KHZ
Pulmonary Fibrosis,Lung, "27.5,220,410," ,CAFL
Pulmonary
Fibrosis,, "650,410,620,4970,7500,15310,87500,325930,385900,504370,651630,764890,912500," ,K
HZ
Pulmonary Fibrosis,, "27.5,220,410," ,XTRA
Pupil Disorders,, "20,240,1570,9850,201750,364000,423010,697300,875930,979530," ,KHZ
Purpura
Schoenlein-Henoch,, "60,500,600,3870,212500,323000,502100,690090,722920,951000," ,KHZ
Purpura
Thrombocytopenic,, "40,500,600,9070,73500,283500,502500,635000,805310,975900," ,KHZ
Purpura Thrombotic
Thrombocytopenic,, "50,500,1900,112870,312500,405500,652500,726070,802060,923200," ,KHZ
Purpura,, "130,230,650,18200,57500,108020,305310,606300,719940,822530," ,KHZ
Pyelitis Proteus 2,, "594," ,XTRA
Pyelitis Proteus,Kidney, "434,594,776," ,CAFL
Pyelonephritis,, "50,350,750,930,5250,7500,442500,793500,875690,951170," ,KHZ
Pyocyanus,, "437," ,BIO
Pyoderma Gangrenosum,, "30,320,730,950,14000,75310,185000,310500,625310,971000," ,KHZ

Pyoderma Gangrenosum,, "123,132,663,967,974,1489,1556," ,XTRA
Pyoderma,Skin, "123,132,967,974,1556,1489,663," ,CAFL
Pyoderma,, "123," ,VEGA
Pyorrhoea,Teeth, "2720,2489,2008,1800,1600,1550,802,880,787,776,727,465,444,522,146," ,CAFL
Pyorrhoea,, "444," ,XTRA
Pyrogenium 62,, "151,429,594,622,872,497,498," ,CAFL
Pyrogenium 62,, "429," ,VEGA
Pyrogenium Ex Ovo,, "231,1244,1210,1216," ,CAFL
Pyrogenium Fish,, "287,304," ,CAFL
Pyrogenium Mayo,, "1625," ,BIO
Pyrogenium Suits,, "341,356,673," ,CAFL

Q

Q Fever,, "1357," ,BIO
Q Fever,, "523,1357,607,129,632,943,1062,549,720,726," ,CAFL
Q Fever,, "800,1120,9850,51710,75930,412020,385690,690000,812930,906420," ,KHZ
Q Fever,, "1357," ,VEGA
Quadriplegia,, "150,460,950,5850,62500,107500,217500,496500,855720,915310," ,KHZ

R

Rabies,, "547,793," ,BIO
Rabies,Viral, "20,120,547,793," ,CAFL
Rabies,, "70,180,1650,7930,102530,165500,415000,693500,875310,915930," ,KHZ
Radiation Burns 2,, "190,200,465,660,690,727.5,787,880,10000," ,XTRA
Radiation Burns 3,, "727,787,880,10000," ,XTRA
Radiation Detox,, "250,500,2750,65350,105310,328210,357000,405150,424650,575200," ,XTRA
Radiation Remove All,, "6,847,972,437," ,XTRA
Radiculopathy,, "5,481,321," ,XTRA
Ragweed,Allergies, "473," ,CAFL
Ranula,, "180,550,1000,7500,30000,42500,72500,95750,90000,519340," ,KHZ
Rat Bite Fever,, "170,550,950,35120,85310,137500,562500,697500,722530,920000," ,KHZ
Raynaud's Disease,Fingers, "727,20," ,CAFL
Raynaud's Disease,, "70,500,970,9000,11090,131500,237500,415700,725000,825950," ,KHZ
Receptivity,, "3.5," ,XTRA
Reconstructive Surgical
Procedures,, "60,230,730,870,105720,237250,432500,526070,669710,819340," ,KHZ
Rectal Diseases,, "190,520,570,800,2250,17500,30000,573200,665310,822300," ,KHZ
Rectal Prolapse,, "130,230,750,850,51310,327250,495000,681500,791950,953000," ,KHZ
Red Blood Cell Production Normalize,, "1524," ,XTRA
Refetoff
Syndrome,, "190,15000,33000,97500,157800,332410,426900,571000,836000,932000," ,XTRA
Reflex Sympathetic Dystrophy,, "90,520,650,930,5710,87500,255310,525290,675310,878500," ,KHZ

Refractive Errors,, "30,240,700,15830,29750,187500,345950,592500,820110,923530", ,KHZ
Refractory Anemia,, "435", ,CAFL
Refsum Disease,, "10,410,620,970,7500,20000,87500,342060,635310,834450", ,KHZ
Regeneration and Healing 1,, "2720,2,20.5,3.9,4,50.5,6.3,148,7", ,CAFL
Regeneration and Healing,, "47,2720", ,CAFL
Regeneration and Healing,, "20.5", ,XTRA
Reinke's Edema,, "80,160,15500,85000,92000,357300,541000,657110,833200,987230", ,XTRA
Relapsing Fever,, "80,570,900,5710,45200,152590,262500,695020,715730,819340", ,KHZ
Relationships 1,, "639", ,XTRA
Relationships 2,, "9", ,XTRA
Relaxation Enhance,, "8", ,XTRA
Relaxation Induce,, "4.9", ,XTRA
Relaxation State Of,, "10.6", ,XTRA
Relaxation to Produce,, "6000,10,7.83", ,CAFL
Relaxation/Mood/Sleep,, "10", ,XTRA
Renal Artery Obstruction,, "70,550,850,7580,132600,347500,472500,597500,775950,925310", ,KHZ
Renal Calculi,, "3.5,444,727,787,880,1552,3000,30000,6000,10000", ,CAFL
Renal Dialysis,, "60,500,870,12850,27500,141590,301230,453020,783400,825030", ,KHZ
Renal Excretory Insufficiency Diastolic Hypertensive,, "9.2", ,CAFL
Renal Osteodystrophy,, "40,550,780,970,5870,57050,152030,592500,602590,953720", ,KHZ
Reproductive System,, "9", ,XTRA
Reproductive,, "335,536,622,712", ,CAFL
Reproductive,, "622", ,VEGA
Reptile Diseases,, "160,570,650,870,2500,15750,232500,492500,826070,925950", ,KHZ
Respiratory Chain Deficiencies
Mitochondrial,, "160,350,930,2500,215610,355680,419340,651100,723030,868430", ,XTRA
Respiratory Diseases,, "5,823,214", ,XTRA
Respiratory Distress Syndrome
Newborn,, "70,550,650,870,7500,16020,42010,190000,675290,826900", ,KHZ
Respiratory Failure Acute,, "1,257,814", ,XTRA
Respiratory
Hypersensitivity,, "60,550,700,9870,74500,130000,240000,490000,675290,879500", ,KHZ
Respiratory Syncytial Virus
Infections,, "10,550,570,870,7500,50190,140000,390000,624370,819340", ,KHZ
Respiratory Syncytial Virus
Infections,, "40,550,570,870,7500,50190,140000,390000,624370,819340", ,XTRA
Respiratory Syncytial Virus,Respiratory, "336,712,278", ,CAFL
Respiratory Syncytial Virus,, "378950-383150=3600", ,HC
Respiratory Tract Disease,, "100,550,730,870,67200,172850,230000,533200,675950,875290", ,KHZ
Restless Legs
Syndrome,, "160,570,7780,23970,125950,327500,422500,590000,715700,836420", ,KHZ
Retardation Mental,, "140,230,410,2370,4050,19500,175000,376300,407600,513060", ,XTRA
Retinal Detachment,, "80,460,1000,7500,217500,327500,452500,665750,796500,834250", ,KHZ
Retinal Diseases,, "70,500,1000,7500,17500,127500,335290,565750,725950,919340", ,KHZ

Retinitis Pigmentosa,, "70,500,1000,7500,17500,127500,335290,525150,705220,813670," ,KHZ
Retinoblastoma,, "550,680,870,7500,13610,40000,90000,375950,575310,827000," ,KHZ
Retinopathy of Prematurity,, "160,570,780,950,8500,95690,217520,491000,524370,892410," ,KHZ
Retinoschisis,, "40,120,950,13390,13930,50000,165800,493200,722700,905310," ,KHZ
Retroperitoneal
Fibrosis,, "70,460,650,112950,295870,347500,427500,695280,750000,875950," ,KHZ
Retropharyngeal Abscess,, "120,250,620,2500,3000,315750,425280,697500,869710,925280," ,KHZ
Retrovirus Variants,, "2489,465,727,787,880,448,800,10000," ,CAFL
Rett Syndrome,, "130,230,620,9970,167500,325500,422500,650000,875950,919340," ,KHZ
Reye Syndrome,, "40,120,950,13020,172500,259000,365080,591000,710500,835280," ,KHZ
Rhabdoid Tumor,, "70,460,650,950,51250,147500,277500,395750,633910,845280," ,KHZ
Rhabdomyolysis,, "70,180,730,34210,205690,317250,412500,692500,776950,838250," ,KHZ
Rhabdomyosarcoma,, "120,270,9330,34210,205690,317250,412500,692500,776950,838250," ,KHZ
Rhesus Gravidatum,, "684," ,BIO
Rhesus Gravidatum,, "312,322,536,684," ,CAFL
Rhesus Gravidatum,, "684," ,VEGA
Rheuma Special,, "1744,952,333,376,436,595,775," ,XTRA
Rheuma,, "952,436,595,775," ,CAFL
Rheuma,, "952," ,VEGA
Rheumatic Disease,, "130,230,620,950,7500,68500,232500,551100,779230,839430," ,KHZ
Rheumatic Fever,, "130,250,620,950,7500,72500,232500,551100,779230,839430," ,KHZ
Rheumatic Fever,, "333,523,768,786,376,952," ,XTRA
Rheumaticus,, "333,376," ,BIO
Rheumaticus,, "376," ,VEGA
Rheumaticus,, "333,376,820," ,XTRA
Rheumatism,, "10000,776,766,262," ,CAFL
Rheumatoid Arthritis, Joints, "2.4,250,262,600,625,650,727,776,787," ,CAFL
Rhinitis,, "20,120,1550,802,1500,880,787,727,465,522,146," ,CAFL
Rhinitis,, "20,520,750,830,112500,217500,345750,497500,775280,825000," ,KHZ
Rhinopneumonitis,, "185,367,820," ,BIO
Rhinopneumonitis, Respiratory, "185,367,820,487," ,CAFL
Rhinopneumonitis,, "185,367,820," ,VEGA
Rhinoscleroma,, "80,240,630,7820,32250,67500,155290,391020,415700,726070," ,KHZ
Rhizobium Meliloti,, "330000," ,HC
Rhizopus Nigricans,, "132," ,BIO
Rhizopus Nigricans, Respiratory, "132,327,775,659,660," ,CAFL
Rhizopus Nigricans,, "132," ,VEGA
Rhodium 85rb,, "205.53,221.56,18857.41," ,XTRA
Rhodium 87rb,, "696.52,750.87,15977.04," ,XTRA
Rhodium rh,, "67.51,72.79,12390.62," ,XTRA
Rhodo Torula,, "833," ,BIO
Rhodo Torula,, "833,598,778," ,CAFL
Rhodo Torula,, "833," ,VEGA
Rhodococcus,, "124,835," ,BIO

Rhodococcus,"124,835,432,764,337,682,720","CAFL
Rhodococcus,"124,835","VEGA
Ricketts 1,"129,521,523,549,607,632,720,726,943,1062,1357,2084","XTRA
Ricketts Vitamin D and Sunlight,"880,5000","XTRA
Ricketts,"70,460,1560,5950,17500,127500,250000,465750,696500,819340","KHZ
Rickettsia 1,"129,521,523,549,607,632,720,726,943,1062,1357,2084.8","XTRA
Rickettsia 2,"129,521.2,549,632,720,726,943,1062,2084.8,2085","XTRA
Rickettsia 3,"129,632,943,1062=300","XTRA
Rickettsia 4,"129,943","XTRA
Rickettsia Infections,"130,180,830,5250,127500,212500,335280,560000,695950,997500","KHZ
Rickettsia Rickettsii 1,"76,308,375,468,521.2,570,788,862,943,1583,1584,2084.8","XTRA
Rickettsia Rickettsii 2,"129,549,632,720,726,1062","XTRA
Rickettsia Rickettsii
3,"128,239,417,422,577,578,579,673,693,758,797,846,1455,1590,4870,4880,4996.89,5054.98,798
9","XTRA
Rickettsia,"129,632,943,1062","BIO
Rickettsia,"129,943","VEGA
Rift Valley Fever,"40,120,950,14030,118520,251290,365280,590000,722700,977500","KHZ
Ringworm,Skin,"422,442,732,5000,60,76,92,120,128,440,800","CAFL
Rita Livingston,"636,700,832,3734","VEGA
RNA Integrity Stimulate,"637","XTRA
RNA Virus Infections,"70,880,9710,68830,102850,205280,312500,492500,675950,823370","KHZ
Roaches,"100","CAFL
Robinow Syndrome,"130,910,14930,87500,117600,315750,435280,571500,796500,825000","KHZ
Rocky Mountain Spotted Fever 2,"375,862,943","XTRA
Rocky Mountain Spotted Fever and Lyme
V,"128,239,417,422,577,578,579,673,693,758,797,846,884,1455,1590,4870,4880,7989,39975,4043
9","CAFL
Rocky Mountain Spotted Fever,"375,862,943","BIO
Rocky Mountain Spotted Fever,"375,862,943,788,468,308","CAFL
Rocky Mountain Spotted
Fever,"70,520,7570,33800,282750,405750,523880,667500,825280,915700","KHZ
Rocky Mountain Spotted Fever,"943","VEGA
Romberg Disease,"90,320,950,3110,25000,45000,95000,100500,215790,414000,536500","XTRA
Rosacea,"20,520,730,830,2500,217500,545280,697500,775750,875280","KHZ
Rose,"320","XTRA
Rotifer,"4500","CAFL
Rotifer,"1151000","HC
Round Worms,"240,650,688","BIO
Round Worms,"650","VEGA
Roundworm,"20,104,112,120,128,240,332,422,543,650,688,721,732,772,827,942,3212,452,4412,5
897,7159","CAFL
Royer Syndrome,"180,410,5670,10090,22120,98180,122310,224070,355900,451110","XTRA
Rubella Vaccine,"459","VEGA

Rubella,, "431,510," ,BIO
Rubella,, "431,459,510,517,727,787,880," ,CAFL
Rubella,, "70,240,600,7220,132250,427500,555950,690000,875000,936420," ,KHZ
Rubella,, "431," ,VEGA
Rubeola Vaccine,, "962," ,BIO
Rubeola,, "342,467,520,1489," ,BIO
Rubeola,, "342,467,520,784,787,962,1489," ,CAFL
Rubidium 85rb,, "205.53,221.56,18857.41," ,XTRA
Rubidium 87rb,, "696.52,750.87,15977.04," ,XTRA
Rubidium,, "12300," ,XTRA
Rubinstein-Taybi
Syndrome,, "70,150,3500,67110,81500,109500,112020,384070,471000,551000," ,XTRA
Ruko Tick,, "6634,285,308," ,CAFL
Runny Nose (Rhinitis),, "5,189,912," ,XTRA
Russell Silver

S

Syndrome,, "410,730,7870,27500,227500,367500,525280,615700,745010,933000,27000," ,KHZ
"Sacral, Zinc
Etc" ,, "32,64,128,147,210.42,256,272,303,324,337,384,400,440,448,480,537,586,635,999,1444=120
0,1351,1413,1534,1550," ,ALT
Sacroiliac Joint
Dysfunction,, "110,240,570,38830,222720,317500,431200,572500,695670,905620," ,CUST
Salivary Gland Diseases,, "410,730,870,7500,230000,367500,525750,619340,896010,982450," ,KHZ
Salivary Gland Virus,, "126,597,1045,2145," ,BIO
Salmonella B,, "546,1634," ,VEGA
Salmonella
Comp,, "59,92,165,420,546,643,664,693,707,711,713.3,717,718.2,719,752,754,762,773,972,1244,15
22,1634,6787,7771,8656," ,CAFL
Salmonella Enteriditis 1,, "815.5,20562.5," ,XTRA
Salmonella Enteriditis 2,, "760,815.5,16379.95,20562.5," ,XTRA
Salmonella Enteriditis 3,, "815.5,16379.95," ,XTRA
Salmonella Enteriditis
Gut,, "180,570,1850,7500,329000,354000,386000,380000,575280,724370," ,XTRA
Salmonella Enteriditis,, "329000-329000=3600," ,HC
Salmonella Infections,, "180,570,1850,7500,30000,142500,272500,495950,575280,724370," ,KHZ
Salmonella Infections,, "180,570,1850,7500,329000,382300,386550,355000,386000,390000," ,XTRA
Salmonella Paratyphi 1,, "776,904.87,912.17,917.38,11407.8,11500,11565.62,18321.63," ,XTRA
Salmonella Paratyphi 2,, "904.87,912.17,917.38,11407.8,11500,11656.62," ,XTRA
Salmonella Paratyphi B,, "59,92,643,707,717,719,752,972,7771,1244,6787,165,711," ,CAFL
Salmonella Paratyphi B,, "717,643,972,707,59,92,7771," ,VEGA
Salmonella Paratyphi,, "365050-370100=3600," ,HC
Salmonella Paratyphi,, "180,570,1850,7500,329000,365050,370100,368000,385000,724370," ,XTRA

Salmonella Type B,, "546,1634," ,BIO
Salmonella Typhi
1,, "660,690,712,714,727.5,802,804,824,1550,1770,1800,1862,1865,3205,11289.05,11875," ,XTRA
Salmonella Typhi 2,, "420,664,773,8656," ,XTRA
Salmonella Typhi,, "420,664,8656,773," ,CAFL
Salmonella Typhimurium 1,, "947.62,956.79,958.15,11946.87,12062.5,12079.69," ,XTRA
Salmonella Typhimurium 2,, "954.32,956.79,19168.02,19217.81," ,XTRA
Salmonella Typhimurium 3,, "693,754,762," ,XTRA
Salmonella Typhimurium
Nervousness,, "947.62,954.32,958.15,11946.87,12031.25,12079.69," ,XTRA
Salmonella Typhimurium_1,, "382300-386550=3600," ,HC
Salmonella Typhimurium_2,, "386000," ,HC
Salmonella Typhimurium,, "693,754,762," ,CAFL
Salmonella,, "713.3,718.2," ,CAFL
Salmonella,, "1522," ,VEGA
Salpingitis,, "170,550,950,75000,125280,237500,362500,597500,775950,915700," ,KHZ
Samter's Syndrome,, "180,570,1000,5250,27500,72500,172500,395750,575280,760000," ,KHZ
Sandhoff Disease,, "170,550,950,5150,13980,137500,362500,697500,775000,922530," ,KHZ
Sanguinera,, "634," ,CAFL
Sanguis Menstrualis,, "591," ,BIO
Sarcocystis 1,, "14079.69,14217.19,14125,1116.79,1127.71,1120.4," ,XTRA
Sarcocystis 2,, "11251.87,1120.4," ,XTRA
Sarcocystis,, "450550-454950=3600," ,HC
Sarcoidosis
Pulmonary,, "80,350,37500,115700,322060,325270,175000,475190,527000,834500," ,KHZ
Sarcoidosis,Lungs Lymph,"2167,2967,3289," ,CAFL
Sarcoidosis,, "70,500,37500,75560,325270,475270,527000,661710,742000,988900," ,KHZ
Sarcoma 2,, "2008,2005," ,XTRA
Sarcoma Ewing's,, "30,250,780,930,7500,95750,300000,454370,615190,784810," ,KHZ
Sarcoma Osteogenic,, "40,240,730,7900,67220,127500,317500,665520,831330,913500," ,XTRA
Sarcoma,, "10,370,870,2250,2500,70000,95270,269710,175270,350000," ,KHZ
Sarcoptes Scabiei Itch,, "735000," ,HC
Sarcoptes Scabiei Itch,, "11484.37,1821.88," ,XTRA
Sars
1,Respiratory,"162,563,1556,1559,2286,3735,5235,5513,5613,5763,6157,8015,9563,33566,255616
," ,CAFL
Sars
2,, "499.25,524.47,563,597.68,648,654.4,689.14,701.6,720.36,769.62,779.5,937.76,998.5,1001.86,10
48.94,1143," ,CAFL
"Saturn - Collarbones, Vitality, Overall Balance, Stability" ,,"6.88," ,ALT
"Saturn - Frontal Lobes, Seventh Sense, Final Decision" ,,"13.8," ,ALT
"Saturn - Ovaries, Vitality, Life at Every Level" ,,"3.44," ,ALT
Saturn,, "147.85," ,XTRA
Scabies,Skin,"90,110,253," ,CAFL

Scabies,, "240,700,7500,10890,5500,142500,372500,490000,825270,919340," ,KHZ
Scandium 21,, "517.05,557.4,11860.35," ,XTRA
Scarlet Fever,, "437,880,787,727,690,666," ,CAFL
Scarlet Fever,, "110,230,850,5150,15000,115270,240000,462500,750000,957300," ,KHZ
Scheuermann Disease,, "50,460,900,2500,27500,132500,342500,485190,550000,825710," ,KHZ
Schistosoma Haematobium,, "473000," ,HC
Schistosoma Haematobium,, "847," ,VEGA
Schistosoma Mansoni
1,, "329,9889,1035.49,1087.17,1089.25,1238.74,1257.39,1261.5,1272.83,1350.21,1431.24,1564.68,1
734.89,1799.56,1910.33,11031.25," ,XTRA
Schistosoma Mansoni,, "353000," ,HC
Schistosoma Mansoni,, "329," ,VEGA
Schistosomiasis,, "130,230,730,850,5250,137250,545750,687500,895270,976290," ,KHZ
Schizencephaly,, "190,500,570,950,52300,112500,342500,567500,796500,825270," ,KHZ
Schizophrenia Paranoid 1,Mental,"802,1500,1550," ,CAFL
Schizophrenia,, "70,500,970,9000,12850,132500,337500,524370,758570,955720," ,KHZ
Schnitzler Syndrome,, "130,230,750,850,5690,117250,345750,587500,695270,875980," ,KHZ
Schuman B Cell,, "322,425,428,561,600,620,623,780,781,950,952,1023,1524," ,BIO
Schuman B Cell,, "322,425,561,600,620,623,780,781,950,952,1023,1524,1097,1100," ,CAFL
Schuman B Cell,, "322,425,561,600,620,623,780,781,950,952,1023,1524," ,VEGA
Schumann Resonance,, "7.83," ,CAFL
Schumann,, "7.83,14.3,20.8,27.3,33.8," ,XTRA
Sciatica 1,Back,"254,464,465,866,15,25.4," ,CAFL
Sciatica,, "190,500,700,970,14630,42500,67500,196500,452930,777500," ,KHZ
Sciaticor Schias,, "1550,802,880,787,727,690,666,10," ,CAFL
Scimitar Syndrome,, "80,350,5150,55750,85270,92500,355720,477500,527000,661710," ,KHZ
Scleritis,, "80,350,5190,55000,72500,92500,322060,475270,827000,967000," ,KHZ
Scleroderma Systemic,, "20,320,620,950,124370,325190,175000,479500,527000,667000," ,KHZ
Scleroderma
V,, "4334,42046,44178,49847,55687,67868,75969,35237,54778,44837,39703,31888,34112,36769,4
2938,38882,48686,30121,64734,44679,70542,48450," ,CAFL
Sclerosis Lateral,Nerve,"254," ,CAFL
Scoliosis,, "50,240,600,5250,62500,90000,219340,422530,561930,987230," ,KHZ
Scotoma,, "70,730,2500,5810,50000,175270,434250,566410,847960,930120," ,KHZ
Scrub Typhus,, "20,320,620,970,12690,112500,265750,425710,745190,935700," ,KHZ
Seasonal Affective
Disorder,, "130,220,55000,73300,92500,132410,233910,475270,527000,667000," ,KHZ
Secrets,, "211.44," ,XTRA
Security,, "90," ,XTRA
Sedation and Pain Relief,, "304,6000," ,CAFL
Sedation and Pain Relief,, "304," ,XTRA
Sedative Effect,, "2.5," ,CAFL
Seizures,Nerve,"226,329,953," ,CAFL
Seizures,, "460,950,67500,150000,275190,519340,682450,711210,859830,922530," ,KHZ

Selenium 34,, "406.41,438.12,18644.52", "XTRA
Selenium,, "272", "XTRA
Self Respect,, "5,078,621", "XTRA
Self-assembly of Body,, "9,187,948,181", "XTRA
Self-healing 1,, "10", "XTRA
Seminal Vesiculitis,, "393,433,2712", "XTRA
Semperillium,, "1140", "CAFL
Sensuality,, "221.23", "XTRA
Separation,, "147.85", "XTRA
Sepsis,, "70,220,32500,93500,175750,479930,527000,667000,721000,986220", "KHZ
Septo-Optic Dysplasia,, "220,970,7500,85190,96500,95750,175000,524370,655200,995200", "KHZ
Serotonin Syndrome,, "70,780,1300,21900,65190,322060,479930,527000,667000,742000", "KHZ
Serotonin,, "2.5,10,80,160", "CUST
Serotonin,, "2.5,10,22.027,80,160", "XTRA
Serratia Marcescens 1,, "866.2,970.03,872.76,11003.12,21840.63,21937.5", "XTRA
Serum Schweinepest,, "503,246,604,465", "CAFL
Serum Schweinepest,, "503", "VEGA
Sever's Disease/Calcaneal
Apophysitis,, "10,410,730,900,65170,234250,300000,479500,527000,838900", "KHZ
Sever's Disease/Calcaneal
Apophysitis,, "40,410,730,900,65170,234250,300000,479500,527000,838900", "XTRA
Severe Acute Respiratory
Syndrome,, "60,520,15170,42500,125710,376290,514350,682450,759830,918500", "KHZ
Severe Combined
Immunodeficiency,, "70,240,35190,150000,375000,477500,527000,662710,749000,969670", "KHZ
Sex Polarity Balance,, "10000", "CAFL
Sexual Diseases,, "20,625,660,727,800,880,1500,1850", "CAFL
Sexual Disorders General
Set,, "120,560,34210,53770,291240,381610,502360,581260,638190,708920", "XTRA
Sexual Dysfunction
Men,, "9.39,20,72,73.95,124,465,600,625,650,666,690,727,787,802,880,2008,2112,2127", "CAFL
Sexual Weakness,, "20,727,880,10000", "CAFL
Sexuality,, "9,221.23", "XTRA
Sexually Transmitted Diseases
Bacterial,, "10,410,17500,65190,222530,315500,477500,527000,667000,752700", "KHZ
Sexually Transmitted Diseases
Bacterial,, "40,410,17500,65190,222530,315500,477500,527000,667000,752700", "XTRA
Sezary Syndrome,, "180,300,2330,17500,45750,375170,475000,527000,662710,723010", "KHZ
Shame and Guilt,, "126.22", "XTRA
Shigella Dysenteriae Intestinal Problems,, "390090", "XTRA
Shigella Dysenteriae,, "390089", "HC
Shigella Flexneri,, "394000", "HC
Shigella Infections
General,, "3000,73300,95750,175000,269710,318000,390090,394000,426220,512810", "XTRA

Shigella Sonnei,, "318000," ,HC
Shigella,, "621,762,769,770,1550,802,832," ,CAFL
Shingles,Viral,"664,787,802,880,914,1500,1600,2170,3343," ,CAFL
Shock Hemorrhagic,, "170,350,55750,60000,115700,250000,524370,655200,754190,919340," ,KHZ
Shock Septic,, "180,220,55000,62500,132410,210500,475170,527000,667000,749000," ,KHZ
Shock,, "170,320,950,115500,210500,475190,527000,667000,742000,985670," ,KHZ
Short Bowel
Syndrome,, "180,300,45750,72500,92500,375190,477500,527000,662710,727050," ,KHZ
Shoulder Injuries,, "120,5500,32500,125710,229320,479500,527000,667000,789000,918200," ,KHZ
Shoulders,, "7.69," ,XTRA
Shy-Drager
Syndrome,, "70,8000,13980,42500,97500,325170,515700,650000,750000,927100," ,KHZ
Sialorrhea,, "240,900,9000,13520,85000,92500,250000,376290,425750,845100," ,KHZ
Sick Building Syndrome,, "20,770,2500,3000,92500,357300,425170,571000,845000,937410," ,KHZ
Signal Test,, "50," ,CUST
Silicon si,, "422.87,455.86,19399.4," ,XTRA
Silicosis,, "90,7250,45750,72500,150000,325190,477500,527000,667000,761200," ,KHZ
Silver 2,, "21650," ,XTRA
Silver 107ag,, "86.12,92.84,15804.69," ,XTRA
Silver 109ag,, "99.03,106.75,18171.88," ,XTRA
Silver,, "15903," ,CAFL
Simian Virus
40,, "79333.9,83173.3,95443,93806.5,132112,134443,138591.3,140781,141346,148107,335175,35
5436,385643," ,XTRA
Sinus Bacteria,Respiratory,"548," ,PROV
Sinus Congestion,, "1.8," ,XTRA
Sinusitis
1,, "728,784,880,20,72,120,146,400,440,464,524,548,660,712,732,802,1500,1552,1600,1862,683," ,C
AFL
Sinusitis
2,, "125,160,367,472,600,615,625,650,820,952,1150,1520,1865,2000,4392,4400,4412," ,CAFL
Sinusitis 3,, "60,95,128,225,414,427,432,456,610,614,618,1234,2600,5500,304," ,CAFL
Sinusitis 4,, "107,160,952,942,320,741,682,1395," ,CAFL
Sinusitis Frontalis,, "952," ,BIO
Sinusitis Frontalis,, "952,320,682," ,CAFL
Sinusitis Maxillaris,, "160,741," ,CAFL
Sinusitis Maxillariss,, "160," ,BIO
Sinusitis,, "952,741,682,320,160," ,CAFL
Sinusitis,, "110,400,830,5500,25000,125170,225750,475190,527000,662710," ,KHZ
Sinusitis,, "72,120," ,XTRA
Situations Undo,, "417," ,XTRA
Situs Inversus,, "50,120,870,5000,27500,62500,193000,322530,475170,527000," ,KHZ
Sjogren's Syndrome,, "130,400,57500,92500,175190,479930,527000,667000,742000,988900," ,KHZ
Skin Collagen

Building,, "190,370,7250,45750,120500,424000,467000,493100,750000,922530," ,XTRA
Skin Diseases,, "190,370,7250,45750,96500,325000,519340,655200,750000,922530," ,KHZ
Skin Scar Tissue
Healing,, "190,370,7250,45750,120500,401000,409310,552200,750000,922530," ,XTRA
Skin Ulcer,, "50,950,7500,8000,40000,57500,125750,325170,522530,655200," ,KHZ
Sleep Apnea Central,, "70,370,12710,47500,97500,225750,377910,519340,691270,753070," ,KHZ
Sleep Disorders,, "130,400,620,42500,57500,92500,175000,475170,527000,667000," ,KHZ
Sleep Induce Deeper,, "4.9," ,XTRA
Sleep Restorative,, "1-3," ,XTRA
Sleep Sound,, "3.4," ,XTRA
Sleep to Induce,, "1 W1,3 W1,3-1=300 W1," ,CUST
Sleeping Sickness,, "120,20," ,CAFL
Slipped Discs,, "125,880,787,727,95,72,20," ,CAFL
Slow Virus Diseases,, "190,370,750,45190,65000,96500,225750,514350,652430,759830," ,KHZ
Small Intestines,, "281.6," ,XTRA
Smallpox Secondary,, "334,360,471,647,506,711,880,787,727,20," ,CAFL
Smallpox,, "142,476,511,876,1644,2132,2544," ,BIO
Smallpox,, "3222,2544,2132,1644,1550,876,832,802,569,542,511,476,142," ,CAFL
Smallpox,, "80,350,5500,35170,62500,93500,225000,496010,682450,753070," ,KHZ
Smegma,, "153,180,638," ,CAFL
Smegma,, "180," ,VEGA
Smell Sense Loss Of,, "20,10000," ,XTRA
Smell Sense Too Sensitive,, "727,787,800,880,10000," ,XTRA
Smith-Lemli-Opitz
Syndrome,, "80,350,5500,35190,72500,93500,342060,524370,655200,754190," ,KHZ
Smith-Magenis
Syndrome,, "950,2250,32500,67500,97500,322060,375170,497610,653690,750000," ,KHZ
Sneddon Syndrome,, "40,350,700,60000,150000,322530,479500,527000,662710,749000," ,KHZ
Sneezing,, "880,787,727,465,146," ,CAFL
Social Self,, "12," ,XTRA
Sodium Chloride,, "29.22," ,CUST
Sodium na,, "563.05,606.99,12915.53," ,XTRA
Solfeggio Frequencies,, "396,417,528,639,741,852," ,XTRA
Solitary Cyst,, "75,543," ,BIO
Solitary Cyst,, "75," ,VEGA
Somatoform
Disorders,, "70,570,23100,50000,375190,477500,527000,667000,753230,986220," ,KHZ
Sore Throat,, "2720,2489,1800,1600,1550,802,885,880,875,787,776,727,46.5,766," ,CAFL
Sore Throat,, "1550," ,XTRA
Sorghum Smut,, "294," ,BIO
Sorghum Syrup,, "277000," ,HC
Sorrow,, "147.85," ,XTRA
Soul/Anima,, "420.82," ,XTRA
Spanish Flu,, "462," ,VEGA

Spasm,, "60,320,600,32500,67500,97500,325750,519340,691270,754190," ,KHZ
Spasms Muscle,Muscle,"6.8," ,CAFL
Spastic Paresis,, "30.87,48," ,CAFL
Speech Center,, "141.27," ,XTRA
Speech,, "8.22," ,XTRA
Spermatic Cord Torsion,, "70,460,830,2500,150000,225750,475160,667000,742000,985670," ,KHZ
Sphaerotilus Natans,, "388400-393450=3600," ,HC
Spherocytosis
Hereditary,, "190,300,870,137940,322530,477500,527000,667000,749000,988900," ,KHZ
Spina Bifida
Occulta,, "180,7500,25170,52500,112330,175000,524370,682450,753070,927100," ,KHZ
Spinal Cord Diseases,, "180,320,950,7500,25750,52500,425160,571000,841000,932000," ,KHZ
Spinal Dysraphism,, "320,800,7500,25160,52500,255930,522530,691270,753070,912330," ,KHZ
Spinal Meningitis,, "427000," ,Rife
Spinal Muscular Atrophies of
Childhood,, "180,320,25000,52500,134250,175750,426900,571000,843000,937410," ,KHZ
Spinal
Osteophytosis,, "100,320,52500,112330,175170,475000,527000,662710,742000,986220," ,KHZ
Spinal Stenosis,, "140,320,970,7500,125710,175750,512330,682020,759830,927100," ,KHZ
Spine Problems
A=432,, "128.43,144.16,161.82,171.44,192.43,216,242.45,136.07,152.74,181.63,203.88,228.84," ,CU
ST
Spine Problems
A=440,, "130.81,146.83,164.81,174.61,196,220.2,246.94,138.57,155.56,185,207.65,233.08," ,CUST
Spirillum Serpens,, "378350-382800=3600," ,HC
Spiritual Love,, "211.44," ,XTRA
Spiritual Order Return To,, "852," ,XTRA
Spiritual Well-being Stimulate Balance,, "1565," ,XTRA
Spiritual Wisdom,, "10," ,XTRA
Spirituality,, "183.58," ,XTRA
Spleen 1,, "20," ,XTRA
Spleen 2,, "492," ,XTRA
Spleen Enlarged
1,, "20,27.44,35,465,660,690,727.5,787,802,880,1550,1800,2170,2720,3176,10000," ,XTRA
Spleen Enlarged,Spleen,"35,787,3176," ,CAFL
Spleen Secondary,Spleen,"10000,2720,2170,1800,1550,880,802,727,465,20," ,CAFL
Spleen,, "4.6,147," ,XTRA
Splenic Diseases,, "40,350,7250,2500,60000,125000,300000,475170,527000,752700," ,KHZ
Splenic Rupture,, "30,570,50000,205830,358570,475160,527000,667000,749000,985670," ,KHZ
Spondylitis
Ankylosing,, "190,180,8000,55750,322060,477500,527000,662710,742000,988900," ,KHZ
Spondylitis,, "28," ,XTRA
Spondylolisthesis,, "460,680,32710,96500,319340,428170,512330,682450,753070,922530," ,KHZ
Spontaneity,, "207.36," ,XTRA

Spooky Converge Sweep,, "1595645.833-1662479.167=15080 W1 GO A20 O0",,CUST
Spooky Spectrum Sweep,, "1595645.833-1662479.167=15080 W1 GO A20 O0",,CUST
Sporobolomyces,, "753",,BIO
Sporotrichum Pruinosum,, "584,598,687,755,715",,CAFL
Sporotrichum Pruinosum,, "755",,VEGA
Sprengel's Deformity,, "140,300,950,178720,375170,477500,527000,667000,761850,988900",,KHZ
Squamous Cell
Carcinoma,, "666,760,2008,2116=1800,2125,2128,2131,2140,2145,2280=480,3672,6130,6601,667
2",,XTRA
Stability,, "6.88,194.71",,XTRA
Stachybotrys Chartarum,, "540.1,577.9,604.39,747.39,764.5,765,844,922.2,952.39,969.6",,CUST
Stammering,, "10000,20,6000,7.83",,CAFL
Staph Infections,, "727",,XTRA
Staphylococcal Infections,, "50,410,800,5250,87500,42500,112330,375160,753230,988900",,KHZ
Staphylococcal Infections,, "50,410,800,5250,87500,42500,376270,378000,380850,381000",,XTRA
Staphylococci and Streptococcus
V,, "128,134,333,411,423,436,453,542,563,576,643,686,718,727,786,934,958,985,1010,1050,1060,1
109,1902,2431,7160,9646,40887",,CAFL
Staphylococci Infection 1,, "20,643,727,943",,CAFL
Staphylococci
Infection,, "424,453,550,639,643,674,678,727,786,943,960,1050,1089,1109,2600,7160,8697",,CAFL
Staphylococcus Aureus
1,, "424,478,555,644,647,727,728,738,745,784,786,787,824,943,999,1050,7270,8697",,XTRA
Staphylococcus Aureus 2,, "936.97,944.39,18819.5,18968.86",,XTRA
Staphylococcus Aureus 3,, "96",,XTRA
Staphylococcus Aureus Basal Cell Special,, "727,943,8697,424,786,670,2280,2116,1744",,ODD
Staphylococcus Aureus CA/HA Octal,, "9504799.449697,4752399.724849",,CUST
Staphylococcus Aureus CA/HA Scalar,, "9714538.431825,483658.389067",,CUST
Staphylococcus Aureus CA/HA Wavelength,, "L470",,CUST
Staphylococcus Aureus Culture,, "932.67,936.97,944.02,11758.44,11812.5,11901.55",,XTRA
Staphylococcus Aureus Slide,, "944.39,11906.25",,XTRA
Staphylococcus Aureus,, "8697,1050,943,824.4,786,745,738,727,647,644,424",,CAFL
Staphylococcus Aureus,, "376270-380850=3600",,HC
Staphylococcus Aureus,, "727,943",,VEGA
Staphylococcus Coagulae Positive,, "643",,BIO
Staphylococcus Coagulae Positive,, "643",,VEGA
Staphylococcus General 1,, "48,146,160,300.2,424,727,736,738.3,740.7,742.2,786,943",,CAFL
Staphylococcus Haemolyticus,, "388.2,1036.4,31092,4397.1,6218.5,12437",,CAFL
Staphylococcus Pyogenes Albus,, "549070",,Rife
Staphylococcus Pyogenes Aureus
1,, "333,424,523,644,647,660,690,727.5,738,744,745,768,786,932.67,936.97,943,944.02,944.39,105
0,5906.25,8697,11758.44,11812.5,11901.55,11906.25,14937.5,18819.5,18968.86",,XTRA
Staphylococcus Pyogenes Aureus 2,, "540,728,7270,14937.5,15605.3,17349.09",,XTRA
Staphylococcus Pyogenes Aureus 3,, "14937.5",,XTRA

Staphylococcus Pyogenes Aureus,, "478000," ,Rife
Staphylococcus Virus,, "563,611,727," ,CUST
Stemonius,, "211000," ,HC
Stemphylium,, "461," ,BIO
Stemphylium,, "461,340,114," ,CAFL
Stemphylium,, "461," ,VEGA
Stephanurus Dentalus (Ova),, "467350-463100=3600," ,HC
Sterigmatocystin_1,, "88000," ,HC
Sterigmatocystin_2,, "96000," ,HC
Sterigmatocystin_3,, "126000," ,HC
Sterigmatocystin_4,, "133000," ,HC
Stevens-Johnson
Syndrome,, "190,7500,8000,55750,225000,477500,527000,662710,742000,985670," ,KHZ
Stickler Syndrome,, "460,2500,30000,57500,95170,325710,524370,691270,753070,927100," ,KHZ
Stiff Muscles Secondary,, "0.05,1,1.2,1.5,2.5,5.9,10,250,776,787,802,880,1550," ,CAFL
Stiff Muscles,, "320,328,304,300,240,160,776,728,1800,125,80,40,20,6000," ,CAFL
Stiff Neck,, "4.9,6,9.19," ,CAFL
Stiff Shoulder,, "10000,727,766,20," ,CAFL
Stiff-Person Syndrome,, "140,950,5750,12710,45000,125170,250000,479930,749000,986220," ,KHZ
Stigeoclonium_1,, "404250-415250=3600," ,HC
Stigeoclonium_2,, "407000," ,HC
Stimulate Ligaments Healing,, "9.69," ,XTRA
Stimulate Muscle Healing,, "13.5," ,XTRA
Stimulate Repair Nerve Damage,, "2,578,657,764,5000,10000," ,XTRA
Stimulate,, "14.3," ,XTRA
Stomach
Disorders,, "2127,2008,880,784,727,690,676,664,125,95,72,20,3.9,450,802,1552,832,422," ,CAFL
Stomach,, "5.14,10," ,XTRA
Stomatitis Aphthous 1,Mouth,"1901,1902,1903,1904,1905,1906,1907," ,CAFL
Stomatitis Aphthous
V,Mouth,"888,880,848,846,831,685,742,734,1043,944,782,591,480,423,343,339,322,832,556,808,5
34,460,424,246," ,CAFL
Stomatitis Aphthous,Mouth,"478,487,498,788,955,982," ,CAFL
Stomatitis Aphthous,, "50,410,800,5170,42500,119340,357300,527000,662710,789000," ,KHZ
Stomatitis,Mouth,"465,677,702,787,234,278,568,672," ,CAFL
Stomatognathic Diseases,, "170,370,900,2750,5120,52500,90000,234250,842000,937410," ,KHZ
Strabismus,, "170,570,37500,87500,90000,452590,519680,684810,712230,997870," ,KHZ
Strength,, "7.69," ,XTRA
Streptococcal Infections,, "150,700,2500,5250,47500,70000,275000,425750,842000,932000," ,KHZ
Streptococcal Infections,, "880," ,XTRA
Streptococcal
Infections,, "150,700,2500,5250,47500,70000,369750,385400,842000,932000," ,XTRA
Streptococcus and Staphylococci
V,, "128,134,333,411,423,436,453,542,563,576,643,686,718,727,786,935,958,1010,1050,1060,1109,

1902,2431,7160,9647,40887,"CAFL
Streptococcus Enterococcinum,Indigestion,"686,409,"CAFL
Streptococcus
Haemolytic,,"128,134,318,334,368,443,535,542,675,691,710,712,728,786,880,1203,1415,1522,190
2,"CAFL
Streptococcus Haemolytic,,"535,1522,"VEGA
Streptococcus Infection
General,,"2000,1266,885,884,883,882,881,880,879,878,877,876,875,848,802,800,787,784,727,"CA
FL
Streptococcus Lactis,,"382000-387000=3600,"HC
Streptococcus Mitis Abscesses Stiff Knees,,"313800-321100=3600,"HC
Streptococcus Mutant Strain
Secondary,,"108,433,488,660,687,732,745,754,764,833,8686,8777,9676,"CAFL
Streptococcus Mutant Strain,,"114,437,625,883,994,"CAFL
Streptococcus Pepto,,"201,629,"CAFL
Streptococcus Pneumoniae,,"231,232,776,766,728,846,8865,"CAFL
Streptococcus Pneumoniae,,"366850-370200=3600,"HC
Streptococcus Pyogenes 1,,"142,880,8450,11250,12500,16493.86,18968.75,"XTRA
Streptococcus Pyogenes 2,,"893.59,924.57,930.27,11265.62,11656.25,11728.12,"XTRA
Streptococcus Pyogenes
3,,"20=1200,465,660,690,727.5,784,787,875=1200,880,2000,10000,11250,11265.62=1200,11656.
25,18570.58,"XTRA
Streptococcus Pyogenes
4,,"20,465,616,625.5,660,720,727,735,776,787,845,880,1214,2111,2502,5004,8450,10000,"XTRA
Streptococcus Pyogenes 5,,"924.57,18570.58,"XTRA
Streptococcus Pyogenes 6,,"11273.33,"XTRA
Streptococcus Pyogenes 7,,"11250,"XTRA
Streptococcus Pyogenes,,"625.48,2501.9,616,776,735,845,660,10000,880,787,727,465,20,"CAFL
Streptococcus Pyogenes,,"360500-375300=3600,"HC
Streptococcus Pyogenes,,"720000,"Rife
Streptococcus Species Group G,,"368150-368850=3600,"HC
Streptococcus Sweep TR,,"5632.8152-5763,5763-6053.125,"CUST
Streptococcus Viridans,,"445,935,1010,1060,8478,457,465,777,778,1214,1216,"CAFL
Streptococcus Virus,,"563,611,727,"BIO
Streptococcus Virus,,"727,"VEGA
Streptomyces Griseus,,"333,887,"CAFL
Streptomyces Griseus,,"887,"VEGA
Streptothrix,,"784,228,231,237,887,2890,222,262,2154,465,488,567,7880,10000,787,747,727,20,"
CAFL
Stress Disorders
Post-Traumatic,,"140,680,2500,60000,122530,300000,496010,655200,750000,912330,"KHZ
Stress Increase Tolerance,,"7.83,"XTRA
Stridor,,"30,460,830,37500,62500,150000,225750,519340,652430,927100,"KHZ
Stroke 1,,"230,3,"XTRA

Stroke Follow
Up,, "2112,3,203,1800,880,787,727,650,625,600,125,95,72,20,1865,522,428,10000,20,2720",CAFL
Stroke Recovery,, "2642",XTRA
Stroke,, "90,120,620,15170,96500,225000,425160,571000,841000,937410",KHZ
Strongyloides (Filariform Larva),, "398400-402000=3600",HC
Strongyloides,, "332,422,721,942,3212",BIO
Strongyloides,, "332,422,721,942,3212",VEGA
Strongyloidiasis,, "60,250,950,65170,92500,210500,525710,650000,759830,912330",KHZ
Strontium sr,, "92.23,99.43,16925.77",XTRA
Struma Cystica,, "5311",BIO
Struma Nodosa,, "105,122,321,517,532,651,714",CAFL
Struma Nodosa,, "122,321,517,532,651",VEGA
Struma Parenchyma,, "121",BIO
Struma,, "105,121,122,321,361,517,531,532,576,651,714,756,5311",CAFL
Study Aid,, "14.3",XTRA
Sturge-Weber
Syndrome,, "400,950,72500,124370,97500,269710,476500,527000,667000,729060",KHZ
Stuttering,, "70,530,37510,72560,315270,475270,527400,665760,732000,988100",KHZ
Stye,Eyes,"10000,880,787,727,20,453,2600",CAFL
Subacute Sclerosing
Panencephalitis,, "50,1520,5690,55150,375030,479930,527000,662710,789000,987230",KHZ
Subluxation Induced Disorders,Spine,"9.6",CAFL
Success,, "183.58",XTRA
Sudor Pedis,, "148",BIO
Sulfur si,, "163.27,176,14980.46",XTRA
Sun - Coccyx,, "2.06",ALT
"Sun - Kidneys, Strength",, "4.11",ALT
"Sun - Mouth, Speech, Creativity",, "8.22",ALT
"Sun - Top of Head, Spirit, Liberation, Transcendence",, "16.4",ALT
Sun Allergy,, "3,330,10000",CAFL
Sun Allergy,, "1000",XTRA
Sun,, "126.22",XTRA
Sunstroke,, "444,440,190,3000,95,522,146,880,20,10000",CAFL
Sunstroke,, "444,1000",XTRA
Surgery Anaesthesia Detox,, "522,146",CAFL
Surgery Pre-op Post-op Prevent
Infections,, "146,428,444,465,522,727,776,787,802,832,880,1500,1550,1600,1800,2170",CAFL
Surgical Pain Post Op,, "95,2720,3000",CAFL
Suture Techniques,, "160,350,2500,15750,47500,275000,512330,655200,750000,925710",KHZ
Sweat Gland
Diseases,, "120,400,900,119340,175150,475030,527000,667000,753230,986220",KHZ
Sweet
Syndrome,, "60,8000,25750,65000,40000,92500,250000,536420,682450,753070,927100",KHZ
Swelling Edema 2,, "522,146,6.3,148,444,440,880,787,727",XTRA

Swelling Legs and Feet,, "20,727,787,880,5000,10000," ,XTRA
Swelling,, "522,146,6.3,148,444,440,880,787,727,20,10000,5000,3000," ,CAFL
Swelling,, "787,1000," ,XTRA
Swimmers Ear,Ear, "728,784,880,464,174,482,5311," ,CAFL
Swine Flu,, "413,432,663,839,995," ,BIO
Swine Flu,, "20,450,650,2210,6150,10230,15910,30280,77500,327110," ,KHZ
Swine Flu,, "432,839," ,VEGA
Swollen Glands,, "152,242,642,674,922," ,CAFL
Synesthesia,, "400,950,72500,112330,97500,275150,477500,667000,742000,987230," ,KHZ
Synovitis,, "50,520,620,10890,32570,479500,527000,662710,752700,985670," ,KHZ
Syphilis (Treponema Pallidum),, "789000," ,Rife
Syphilis Congenital,, "20,180,25000,125150,269710,475030,527000,667000,761850,986220," ,KHZ
Syphilis,, "177,650,625,600,660,658," ,CAFL
Syphilis,, "20,5250,25150,125750,275030,477500,527000,667000,749000,987230," ,KHZ
Syringomyelia,, "120,5120,7000,32500,95750,175000,522530,682020,759830,900000," ,KHZ
Systemic
Conditions,, "3.89,4.9,20,72,95,125,422,450,660,690,727,5,664,676,784,787,802,1550,832,880,1552
,2008,2127.5," ,XTRA
Systemic Inflammatory Response
Syndrome,, "130,430,7000,13980,132410,275750,512330,650000,753070,926700," ,KHZ

T

T Lymph

Virus,, "111,243,245,314,392,633,646,714,725,732,776,837,844,965,1220,1230,1675,2432,2664,380
6,6230,6353,8225," ,XTRA
T-cell Leukemia,, "222,262,822,3042,3734," ,VEGA
Tachycardia,Heart, "1.2," ,CAFL
Tachycardia,, "20,520,1200,2250,17500,72500,219340,688290,712000,995380," ,KHZ
Taenia,, "164,187,453,542,623,803,843,854,1223,3032,5522," ,CAFL
Taenia,, "187," ,VEGA
Taeniasis,, "120,650,2500,10530,92500,355720,479930,527000,761850,987230," ,KHZ
Takayasu Arteritis,, "100,350,52500,70000,97500,225150,450000,689410,712000,993410," ,KHZ
Tangier Disease,, "140,410,8000,17500,87500,95750,225000,476500,527000,662710," ,KHZ
Tantalum,, "12225," ,XTRA
Tapeworm,, "522,562,843,1223,3032,5522," ,VEGA
Tardive Dyskinesia,, "60,7000,22500,479500,527000,667000,752700,987230," ,KHZ
Tarlov Cysts,, "80,320,650,37500,67500,96500,379930,476500,527000,667000," ,KHZ
Taste Disorders,, "160,5500,20000,37500,96500,312330,475150,527000,662710,789000," ,KHZ
Taste Lack Of,, "10000,20," ,CAFL
Taste,, "10.3," ,XTRA
Tay-Sachs Disease,, "200,120,27500,47500,96500,275030,534250,691270,753070,927100," ,KHZ
TB Aviare,, "532," ,VEGA
TB Bovine,, "523,3353," ,VEGA

TB Klebsiella,, "221,1132,1644,2313,6516",VEGA
Teaching,, "6.79",XTRA
Telangiectasia Hereditary
Hemorrhagic,, "100,220,32500,55750,150000,175000,475750,667000,884330,985670",KHZ
Telangiectasis,, "160,2100,55030,150000,229320,476500,527000,667000,742000,987230",KHZ
Temporomandibular Joint
Disorders,, "160,350,47500,269710,453720,515150,684810,723000,841200,997870",KHZ
Temporomandibular Joint Dysfunction
Syndrome,, "160,550,850,5120,15030,47500,275750,458500,712230,992000",KHZ
Tendinopathy,, "300,12710,50000,150000,358570,479500,527000,662710,749000,986220",KHZ
Tendomyopathy,Tendon,"320,250,160,80,40,20,10,5.8,2.5,1.5,1.2,1,0.5",CAFL
Tendonitis and Tibialis
Posterior,, "120,300,12710,50000,150000,358570,479500,527000,662710,749000,986220,20,727,7
87,880,5000,2008",CUST
Tendons Repair,, "120",XTRA
Tennis Elbow,Elbow,"2.4,26,160,250,3040",CAFL
Tennis Elbow,, "80,7250,50000,62500,93500,322530,475030,527000,667000,987230",KHZ
Tenosynovitis,, "110,400,12710,42500,95000,210500,425750,571000,837000,932000",KHZ
Teratoma,, "120,900,5250,27500,57500,222530,425110,571000,838000,937410",KHZ
Test-taking Improve,, "398",XTRA
Testicle Fluid,, "727,787,880",CAFL
Testicular Diseases,, "120,400,900,5120,20000,119340,175000,475750,527000,987230",KHZ
Testosterone Female Normalize Level,, "1445",XTRA
Testosterone Male Normalize Level,, "1444",XTRA
Tetanus Antitoxin,, "363,458",BIO
Tetanus Secondary,, "880,787,727",CAFL
Tetanus,, "352,554,1142",BIO
Tetanus,, "20,400,880,244,600,554,120,352,1142,363,458,465,628",CAFL
Tetanus,, "80,320,650,7500,37500,67500,96500,527000,663710,986220",KHZ
Tetanus,, "234000",Rife
Tetanus,, "554",VEGA
Tetragenus,, "393,433,2712",CAFL
Tetragenus,, "393,2712",VEGA
Tetrahydrobiopterin
Deficiency,, "120,2500,15750,52500,96500,225160,524370,650000,753070,927100",KHZ
Thalamic Diseases,, "20,220,25000,55750,125000,229320,450000,515160,712810,993410",KHZ
Thalamus Stimulant,, "20",CAFL
Thallium,, "18300",XTRA
Thanatophoric Dysplasia,, "160,300,570,20000,37500,95110,312330,476500,527000,753230",KHZ
Thermi Bacteria,, "233,441",BIO
Third Eye Opening,, "83",XTRA
Thoracic Outlet
Syndrome,, "20,400,7250,20000,55000,92500,222700,475110,527000,987230",KHZ
Threadworm,, "422,423,732,4412",BIO

Threadworm,, "423,732,4412," ,VEGA
Throat and Lymph
Nodes,, "20,146,380,440,522,660,690,727.5,760,776,784,802,1550,880,1600," ,CUST
Throat, "12," ,XTRA
Thrombasthenia,, "100,520,780,5250,22500,47500,100000,342060,475160,527000," ,KHZ
Thromboangiitis
Obliterans,, "100,580,780,5250,21800,49500,158000,342060,475160,533000,762110," ,KHZ
Thrombocytopenia,, "130,400,7250,42500,92500,322530,479500,527000,667000,987230," ,KHZ
Thrombophlebitis,Blood,"1500,776,685," ,CAFL
Thrombophlebitis,, "240,780,13980,96500,375160,475110,527000,663710,752700,985670," ,KHZ
Thrombosis Infective Herpes
Type,, "2720,2489,2170,1800,1550,802,880,787,727,444,125,95,72,20,444,1865,1489," ,CAFL
Thrombosis,, "140,490,730,950,7500,2500,20000,112330,376290,534250," ,KHZ
Thrush,, "414,465," ,CAFL
Thygeson's Superficial Punctate
Keratitis,, "100,220,32500,52500,150000,175110,479930,667000,789000,987230," ,KHZ
Thymoma,, "170,520,42500,72500,97500,379930,512330,682020,759830,927100," ,KHZ
Thymus Gland Stimulant,, "20,727,787,880,5000," ,XTRA
Thymus Stimulation,Immune system,"20," ,CAFL
Thymus,, "10.5," ,XTRA
Thyroid Balance and Normalize 1,, "160,763,660,690,727.5," ,CUST
Thyroid Balance and Normalize 2,, "20,537,1570,10000,16000," ,CUST
Thyroid Disease,, "140,13930,32500,97500,157800,332410,426900,571000,836000,932000," ,KHZ
Thyroid Function Stimulate Normalize,, "763," ,XTRA
Thyroid Gland Fever,, "20,160,660,690,727.5,1570,10000,16000," ,CUST
Thyroid Nodule,, "140,120,650,2500,32500,97500,225110,422530,707260,985900," ,KHZ
Thyroid Support,, "160," ,CUST
Thyroid,, "12," ,XTRA
Thyroiditis,, "140,250,600,2500,32500,112330,319340,525710,753070,900000," ,KHZ
Tick Paralysis,, "80,520,680,970,2500,324370,522530,655200,750000,926700," ,KHZ
Tietze's Syndrome,, "50,240,15750,45000,93500,376290,512330,689930,759830,925710," ,KHZ
Tin 115sn,, "696.05,750.37,15966.3," ,XTRA
Tin 117sn,, "758.35,817.51,17395.02," ,XTRA
Tin 119sn,, "793.4,855.3,18199.22," ,XTRA
Tin,, "14925," ,XTRA
Tinea Cruris,, "345,465,644,766,784," ,CAFL
Tinea Versicolor,Skin,"222,225,491,616,700," ,CAFL
Tinea Versicolor,, "50,410,600,850,350000,479500,527000,663710,752700,987230," ,KHZ
Tinea,, "50,410,22500,57500,325160,476500,527000,667000,749000,986220," ,KHZ
Tinnitus,Ear,"20,2720,728,784,880," ,CAFL
Tinnitus,, "70,240,570,87500,175160,322060,476500,667000,742000,985670," ,KHZ
Tinnitus,, "20,2720,728,784,880," ,XTRA
Tissue Healing and Regeneration,, "47,266,1360,2128,2720,5000," ,XTRA
Titanium 47ti,, "119.98,129.36,11009.77," ,XTRA

Titanium 49ti,, "120.01,129.37,11011.71," ,XTRA
Titanium,, "17650," ,XTRA
Tobacco Mosaic Virus,, "427150-429550=3600," ,HC
Tobacco Mosaic,, "233,274,543,782,1052," ,BIO
Tonic-clonic Seizures Gran Mal,, "50,120,220,580,1380,5390,15250,30710,50110,66210," ,XTRA
Tonsillar NOS,, "1656," ,BIO
Tonsillar Pfropfe,, "246,151,414," ,CAFL
Tonsillar Pfropfe,, "246," ,VEGA
Tonsillitis,Tonsils, "1.2,73,1550,802,1500,880,832,787,776,727,650,625,600,465,144,452,582," ,CAFL
Tonsillitis,, "250,870,5120,85000,100000,355720,425160,571000,837000,937410," ,KHZ
Tonsillitis,, "452," ,VEGA
Tooth Extraction Follow Up,Teeth, "7.82,47.5,95,2720,3000," ,CAFL
Toothache,Teeth, "3000,95,190,47.5,2720,2489,1800,1600,1550,802,1500,880,832,787,776,727,66
6,650,600,465,646,5170," ,CAFL
Toothache,, "1550," ,XTRA
Torticollis,, "180,300,5500,22500,40000,96500,332410,475110,667000,752700," ,KHZ
Torulopsis,, "354,522,872,2121," ,BIO
Torulopsis,, "522,2121," ,VEGA
Tourette Syndrome,, "160,230,12850,55750,125000,210500,479930,593200,761850,987230," ,KHZ
Toxin Elimination,, "0.5,522,146,1552,800," ,CAFL
Toxin Elimination,, "0.5,522,146,10000,880,787,727,20," ,XTRA
Toxocariasis,, "180,240,10530,27500,35000,57500,96500,325110,475160,527000," ,KHZ
Toxoplasma (Human Strain),, "395000," ,HC
Toxoplasma Special,, "12343.74,19665.88,979.11,434,853," ,ODD
Toxoplasmosis,, "434,852," ,BIO
Toxoplasmosis,, "170,320,32500,47500,60000,125710,476500,527000,749000,987230," ,KHZ
Toxoplasmosis,, "434,852," ,VEGA
Tracheal Stenosis,, "70,370,8000,13980,47500,96500,150000,519340,689930,923700," ,KHZ
Tracheoesophageal Fistula,, "130,400,730,5620,7250,42500,90000,479500,527000,986220," ,KHZ
Trachoma,Eyes, "430,620,624,840,866,2213," ,CAFL
Trachoma,, "190,370,780,950,2250,5250,45000,65750,752630,924370," ,KHZ
Transformation,, "528," ,XTRA
Trauma,, "96,192,300,760,3000," ,CAFL
Tremor,, "400,600,850,5090,7250,92500,175000,476500,527000,663710," ,KHZ
Tremors Brain Tumors,, "463,466," ,XTRA
Trench Mouth,Mouth, "20,465,726,728,776,787,802,880,1550,1556," ,CAFL
Treponema 1,, "6600," ,XTRA
Treponema 2,, "20,600,625,626,650,660,10000," ,XTRA
Treponema 3,, "660," ,XTRA
Treponema Pallidum
1,, "20=1200,120,177,600,625,650,658,660,690,700,727.5,902,12338.12,17276.11,21685.01=1200,
21687.5," ,XTRA
Treponema Pallidum,, "660,902," ,CAFL
Treponema Pallidum,, "346850-347400=3600," ,HC

Trichinella Spiralis Muscle,, "403850-405570=3600," ,HC
Trichinella Spiralis Muscle,, "12620.3,12674.05,12640.62,1001.03,1005.3,1002.65," ,XTRA
Trichinosis 1,, "101,230,541,822,1054,1372,12620.3=1800,12640.62,20138.86," ,XTRA
Trichinosis 3,, "5411372," ,XTRA
Trichinosis,, "101,541,822,1054,1372," ,BIO
Trichinosis,, "100,520,870,2500,13390,325160,475000,527000,759000,985670," ,KHZ
Trichinosis,, "541,1372," ,VEGA
Trichoderma,, "711," ,BIO
Trichomonas Infections,, "170,620,2750,15750,42500,62500,97500,357300,712230,997870," ,KHZ
Trichomonas Vaginalis,, "378000-383600=3600," ,HC
Trichomonas,Vaginal," 610,692,980," ,CAFL
Trichophyton General,, "132,725,808,812,2422,9493," ,CAFL
Trichophyton Mentagrophytes,, "311," ,BIO
Trichophyton Mentagrophytes,, "311,414," ,CAFL
Trichophyton Mentagrophytes,, "311," ,VEGA
Trichophyton Nagel
Secondary,, "133,142,373,376,378,385,387,420,425,428,576,578,580,581,583,584,587,588,592,595,
597,724,725,726,750,794,797,801,805,808,809,817,886,2422,6887,7688,7697,7885,584,587,592,73
2,733,738,748,765,766,771,777,778,779,1256," ,CAFL
Trichophyton Nagel,, "381,585,593,812," ,CAFL
Trichophyton Rubrum,, "752,923," ,BIO
Trichophyton Tonsurans,, "454,765," ,CAFL
Trichophyton Tonsurans,, "765," ,VEGA
Trichophyton,, "132,812,2422,9493," ,BIO
Trichothiodystrophy
Syndromes,, "140,490,730,950,7500,2500,20000,136420,376290,458500," ,KHZ
Trichotillomania,, "240,750,950,95000,358570,475160,527000,667000,742000,987230," ,KHZ
Trichuris Species Male,, "388300-408900=3600," ,HC
Trichuris Species Male,, "12134.37,12778.12,12687.5,962.5,1013.55,1006.37," ,XTRA
Tricuspid Atresia,, "170,32500,52500,72500,95110,175750,455820,518920,684810,962000," ,KHZ
Trigeminal
Neuralgia,Face," 2720,2489,2170,1800,1600,1550,802,7.5,880,832,787,776,760,727,650,146,7.82,2
7.5,428," ,CAFL
Trigeminal Neuralgia,, "20,370,22500,52500,90000,275000,275160,310250,425110,838000," ,KHZ
Troglodytella Abrassari 2nd,, "416900-422200=3600," ,HC
Troglodytella Abrassari,, "377750-385200=3600," ,HC
Trypanosoma Brucei,, "423200-431400=3600," ,HC
Trypanosoma Cruzi (Brain Tissue),," 460200-465650=3600," ,HC
Trypanosoma Cruzi (Brain Tissue),," 14381.25,14451.55,14468.75,1140.72,1154.23,1147.66," ,XTRA
Trypanosoma Equiperdum_1,, "434600-451250=3600," ,HC
Trypanosoma Equiperdum_2,, "442000," ,HC
Trypanosoma Equiperdum_3,, "434600-451250=3600," ,HC
Trypanosoma Gambiense,, "255,316," ,BIO
Trypanosoma Gambiense,, "255,316,403,700,724," ,CAFL

Trypanosoma Gambiense,, "393750-398700=3600," ,HC
Trypanosoma Lewisi,, "424500-426000=3600," ,HC
Trypanosoma Rhodesiense,, "423500-428550=3600," ,HC
Trypanosomiasis,, "70,230,5620,7000,32500,47500,95090,175110,475110,527000," ,KHZ
Tuberculinum,, "332,522,664,731,737,748,1085,1099,1700,761," ,CAFL
Tuberculinum,, "522," ,VEGA
Tuberculosis
Aviare,Lung, "303,332,342,438,440,532,3113,6515,697,698,720,731,741,748,770," ,CAFL
Tuberculosis Bovine,, "523,3353," ,BIO
Tuberculosis Bovine,Lung, "229,523,625,635,838,877,3353,748,757," ,CAFL
Tuberculosis
General,Lung, "20,216,369,541,583,666,690,720,727,740,784,802,803,1500,1513,1550,1552,1600,1840," ,CAFL
Tuberculosis Klebsiella,, "221,1132,1644,2313,6516," ,BIO
Tuberculosis Klebsiella,Lung, "217,220,221,686,1132,1644,2313,6516,729,748," ,CAFL
Tuberculosis Rod E Coli Infections,Lung, "799,802,804,1550,1513," ,CAFL
Tuberculosis Rod Form,Lung, "369,541,583,802,803,1513,8030," ,CAFL
Tuberculosis Rod Form,, "369000," ,Rife
Tuberculosis Secondary Complications,Lung, "776,2127,2008,465," ,CAFL
Tuberculosis Spinal,, "80,400,730,900,5110,47500,97500,222700,527000,663710," ,KHZ
Tuberculosis Virus Form,Lung, "2565,1552," ,CAFL
Tuberculosis Virus Form,, "16000," ,Rife
Tuberculosis,, "80,400,730,900,5110,47500,97500,222700,527000,663710," ,KHZ
Tuberculosis,, "20," ,XTRA
Tuberous Sclerosis,, "80,350,5500,35160,72500,93500,525710,650000,759830,924370," ,KHZ
Tularamia,, "324,427,823," ,VEGA
Tularemia,, "60,320,2250,32500,67500,97500,96500,150000,682020,752630," ,XTRA
Tumor Any Kind,, "2127," ,XTRA
Tumor Benign Papilloma Virus,, "6.29,110,148,264,634,760,762,767,848,874,907,917,1102," ,XTRA
Tumor Benign,, "1,10,10.19,10.4,10.59,10.8,11," ,XTRA
Tumor Brain
2,, "7.69,7.7,8.25,9.18,9.19,20,463,466,543,590,641,660,664,690,720,727.5,800,832,853,855,857,880,2008,2127.5,2170,2180,2182," ,XTRA
Tumor Brain 3,, "7.69,8.25,9.18,463,466,470,543,641,666,690,857,880,2127,2170," ,XTRA
Tumor Brain 4,, "7.69,8.25,9.18,543,641,666,690,853,857,880,2127,2170," ,XTRA
Tumor Brain 5,, "543,641,857=720," ,XTRA
Tumor Brain Astrocytoma,, "857," ,XTRA
Tumor
Brain,Brain, "7.69,8.25,9.19,20,543,641,664,666,690,720,728,800,832,855,857,880,2008,2127,2128,2170,2180,2182," ,CAFL
Tumor Brain,, "543,641,857," ,BIO
Tumor Breast,, "727,787,880,2008,2127,5000," ,XTRA
Tumor Staphylococcus
Aureus,, "424,478,555,644,647,727,728,738,745,784,787,824,943,999,1050,7270,8697," ,CUST

Tumor Virus Infections,, "70,350,25400,50000,60000,150000,475110,527000,667000,987230," ,KHZ
Tungsten w,, "88.57,95.48,16253.9," ,XTRA
Tungsten,, "11875," ,XTRA
Turbatrix,, "104," ,CAFL
Turner Syndrome,, "70,570,730,2500,50000,150000,475000,527000,663710,776500," ,KHZ
Tympanic Membrane
Perforation,, "60,180,780,7500,8000,55750,96500,657110,749000,987230," ,KHZ
Typhoid Bacteria MOR,, "712," ,XTRA
Typhoid Fever 1,, "21.5,1862,11289.05,13617.03,18620,18906.25," ,XTRA
Typhoid Fever
2,, "660,690,712,714,727.5,802,804,824,1550,1770,1800,1862,1865,3205,11289.05,11875," ,XTRA
Typhoid Fever
3,, "690,712,714,760,802,824,869,900,1445,1550,1800,1860,1862,1864,1866,1868,3205,6900,9680,
13944,18620," ,XTRA
Typhoid Fever Filter Passing,, "1445000," ,Rife
Typhoid Fever Filter Passing,, "11289.05," ,XTRA
Typhoid Fever General,, "20,690,770,1570," ,XTRA
Typhoid Fever Rod 1,, "345,712,6900,11875,13577.55,14062.5," ,XTRA
Typhoid Fever Rod 2,, "11875," ,XTRA
Typhoid Fever Rod Form,, "760000," ,Rife
Typhoid Fever,, "3205,824,1550,802,690,1800,1862,712,714,1860,1862,1864,1866,1868," ,CAFL
Typhoid Fever,, "130,400,870,43200,92500,310250,479500,527000,789000,985670," ,KHZ
Typhoid General,, "690,802,1550,1800," ,XTRA
Typhoid Rod,, "6900,11875,12100.78," ,XTRA
Typhoid Virus 1,, "1862,1865,11289.05,11299.21,18620," ,XTRA
Typhoid Virus 2,, "1862,11289.05,11875," ,XTRA
Typhoid Virus,, "1865," ,XTRA
Typhus Epidemic
Louse-Borne,, "370,750,23900,45000,96500,202590,522530,655200,750000,923700," ,KHZ
Tyrosinemas,, "50,350,680,2500,5500,35160,93500,682450,752630,910250," ,KHZ

U

Ulcer Duodenal,Stomach, "676,727,750,880,10000," ,CAFL
Ulcer Gastric,Stomach, "676," ,CAFL
Ulcer Ventricular,, "232,1000," ,BIO
Ulcer Ventricular,Stomach, "769,760," ,CAFL
Ulcer Ventricular,Stomach, "142,566,676,232,1000," ,CAFL
Ulcers 1,, "1.2,73,727,776,787,802,832,880,1600,1800,2127,2170,2489," ,XTRA
Ulcers 2,, "727,776,787,832,880,1600,1800,2127,2170,2489," ,XTRA
Ulcers 3,, "727,776,787,880," ,XTRA
Ulcers 4,, "73,664,676,727,776,784,787,802,832,880,1600,1800,2127,2170,2489," ,XTRA
Ulcers
General,Stomach, "676,664,802,784,2489,2170,2127,1800,1600,880,832,802,787,776,727,73," ,CAF

L

Ulnar Nerve Compression

Syndrome,, "70,320,600,830,2250,225000,476500,527000,742000,987230," ,KHZ

Unconscious Mind,, "211.44," ,XTRA

Unsociable Behavior,, "3.9," ,CAFL

Uplifting,, "20.8," ,XTRA

Upper Lip,, "9.19," ,XTRA

Uranium u,, "38.1,41.07,13984.37," ,XTRA

Uranus,, "207.36," ,XTRA

Urea Cycle Disorders,, "70,460,680,930,57500,96500,510250,655200,752630,926700," ,KHZ

Urea Plasma,, "756," ,CAFL

Uremia,Kidney,"911," ,CAFL

Urethral Stricture,, "140,320,950,5250,12710,45000,150000,97500,475090,985670," ,KHZ

Urethritis,Urethra,"2720,2170,2127,1800,1600,1550,802,1500,880,832,787,776,727,660,650,625,600,465,444,1865,125,95,72,1.2," ,CAFL

Urethritis,, "70,410,730,25000,65750,90000,236420,322060,479500,752700," ,KHZ

Urinary Bladder Diseases,, "10,550,780,970,5090,7250,50000,97500,229320,532410," ,KHZ

Urinary Retention,, "490,730,800,7500,2500,20000,50000,125710,377910,519340," ,KHZ

Urinary Tract Infection,, "20," ,XTRA

Urinary Tract Infections,, "2050,880,1550,802,787,727,465,20,9.39,642,358,539," ,CAFL

Urinary Tract Infections,, "490,730,800,7500,20000,50000,124370,376290,496010,689930," ,KHZ

Urination Disorders,, "130,240,780,900,13390,39000,96500,250000,476500,527000," ,KHZ

Urocleidus,, "442350-450000=3600," ,HC

Urogenital Surgical Procedures,, "70,520,780,800,10890,17500,52500,90000,222530,453720," ,KHZ

Urogenital,, "20,460,680,970,2500,210500,500000,652430,759830,923700," ,KHZ

Urologic Diseases,, "40,520,680,830,2500,27500,35000,67500,95750,375160," ,KHZ

Urticaria,Skin,"1800,880,787,727,522,146,4.9," ,CAFL

Urticaria,, "70,490,600,930,2250,5810,13930,95090,375000,525710," ,KHZ

Usher Syndrome,, "10,240,10530,20000,124370,342060,527000,667000,742000,987230," ,KHZ

Usher Syndrome,, "40,240,10530,20000,124370,342060,527000,667000,742000,987230," ,XTRA

Uterine Cervical Dysplasia,, "10,400,680,5090,7500,35000,96500,177160,753230,985670," ,KHZ

Uterine Cervical Dysplasia,, "40,400,680,5090,7500,35000,96500,177160,753230,985670," ,XTRA

Uterine Cervical

Incompetence,, "10,400,680,5090,7500,37000,96500,180000,792000,985670," ,KHZ

Uterine Inversion,, "400,680,830,5250,7500,35090,96500,175000,519340,689930," ,KHZ

Uterine Polyp,, "689," ,BIO

Uterine Prolapse,, "100,420,930,5250,35000,83000,178000,519340,689930,931000," ,KHZ

Uterus Polyp,, "689," ,VEGA

Uveitis,, "70,2500,5500,25160,45000,125090,269710,479930,527000,667000," ,KHZ

Uveomeningoencephalitic

Syndrome,, "150,930,5090,17500,35750,73300,125000,375090,830000,932000," ,KHZ

V

Vaccinium,, "476," ,BIO
Vaginal Disease,, "70,120,850,5620,15160,40000,419340,561930,640000,985900," ,KHZ
Vaginosis,Vaginal, "414,542,642,652,800,832,845,866,942,728,784,880,464," ,CAFL
Valley Fever 4,, "80000=2400,336,337," ,CUST
Vanadium 50v,, "212.22,228.78,19472.65," ,XTRA
Vanadium 51v,, "559.61,603.27,12836.43," ,XTRA
Vanadium,, "16400," ,XTRA
Vapch Grippe,, "153,343," ,VEGA
Varicella,, "345,668,716,738," ,BIO
Varicella,, "664,787,802,880,914,1500,1600,2170,3343," ,CAFL
Varicella,, "345,668,716," ,VEGA
Varicocele,, "190,570,5910,52500,95000,210250,400000,568430,642910,978050," ,KHZ
Varicose Veins,, "180,550,850,12850,15000,47500,97500,376290,425090,571000," ,KHZ
Varicoses 1,Veins, "1.2,20,28," ,CAFL
Varicoses 2,, "2.4,9.39,20,28,33,40,72,95,148,224,300.5,685,776,1250,1500,1520," ,CAFL
Variola,, "142,476,511,876,1644,2132,2544," ,BIO
Variola,, "142,476,511,542,569,802,832,876,1550,1644,2132,2544,3222," ,CAFL
Variola,, "511,2132,2544,876," ,VEGA
Variolinum,, "542,569,832,3222," ,BIO
Variolinum,, "542,832,3222," ,VEGA
Vascular Diseases,, "50,240,600,62500,93500,224370,522530,653690,752630,923700," ,KHZ
Vasculitis,, "80,220,730,2500,5810,50000,310250,532410,689930,750000," ,KHZ
Vasospasm Intracranial,, "190,260,570,7500,12690,35330,322060,425710,564280,930120," ,KHZ
Vegetative Dystonia,, "40," ,CAFL
Veillonella Dispar,, "401750-405200=3600," ,HC
Vein Thrombosis,, "685,776,1500," ,CAFL
Venous Insufficiency,, "120,650,13980,87500,96500,222530,325000,475160,749000,986220," ,KHZ
Ventricular Fibrillation,, "140,570,7250,32500,42500,90000,275090,410250,642060,978050," ,KHZ
"Venus - Cortex, Intelligence" ,, "15.4," ,ALT
"Venus - Liver, Pancreas, Emotional, Appetite/Digestion" ,, "3.84," ,ALT
"Venus - Shoulders, Strength of Arms, Expansion, Teaching" ,, "7.69," ,ALT
Venus,, "221.23," ,XTRA
Verruca,, "644,767,953," ,BIO
Verruca,Skin, "173,644,767,787,797,827,953," ,CAFL
Vertigo,Ear, "60,5.8,4," ,CAFL
Vertigo,, "50,410,7850,27000,57500,97500,175000,424370,567700,985900," ,KHZ
Vertigo,, "100," ,XTRA
Vesico-Ureteral Reflux,, "190,260,570,9000,17200,35750,176090,355080,642910,978050," ,KHZ
Vestibular Neuronitis,, "30,180,650,930,10890,5500,93500,210500,424370,978050," ,KHZ
Virus General 4,, "344,447,564,633,834,944,3443,6534,7884,10423,12534,17884,21436," ,CUST
Vision
Acuity,, "350,360,1802,1806,1810,1814,1818,1822,1826,1830,1834,1838,1842,1846,1848,1852,1856,1860,3176," ,CAFL
Vision Disorders,, "120,650,25050,87500,125330,222530,479930,527000,667000,987230," ,KHZ

Vision Poor,Eyes,"350,360,1830=900",CAFL
Visualization,,,"12.3",XTRA
Vitality and Energy,,,"9999",XTRA
Vitality,,,"6.88",XTRA
Vitamag Complete Set,,,"1,2,3,4,5,6,7,7.8,9,10,13,16,19.5,22.5,24",CAFL
Vitamin A Deficiency,,,"2100,9120,15200,23500,33297,28750,26440,22530,38183,33170",CUST
Vitamin A Deficiency,,,"140,570,950,23500,269710,57500,175160,436420,642910,978050",KHZ
Vitamin B12 Deficiency,,,"50,6560,16000,22500,32500,35925,36400,38279,37240,38705",CUST
Vitamin B12 Deficiency,,,"50,410,1000,45000,97500,324370,410250,566410,709830,930120",KHZ
Vitamin C Deficiency,,,"2100,11680,29500,23750,15420,34065,5009,39375,36000,39923",CUST
Vitamin D Deficiency,,,"2890,3740,9920,33270,40000,28750,25000,37233,34000",CUST
Vitamin D Deficiency,,,"170,220,620,11090,40000,57500,150000,175000,426900,826000",KHZ
Vitamin Deficiency
(Avitaminosis),,"2400,4420,7360,15000,37500,28750,33333,26875,22530,38797",CUST
Vitiligo,Skin,"440,600,650,2112,880,787,727,444,20",CAFL
Vitiligo,,,"150,260,5250,7000,37500,60000,119340,210500,458500,684810",KHZ
Vitiligo,,,"20",XTRA
Vitreous Disorders,,,"140,520,2500,12850,35160,97500,200000,476500,665340,986220",KHZ
Vocal Cord Paralysis,,,"80,120,15330,85000,90000,357300,527000,657110,833200,987230",KHZ
Vocal Cords,,,"12",XTRA
Von Hippel-Lindau
Disease,,,"30,460,2500,7500,17500,96500,355080,517500,687620,712420",KHZ
Von Willebrand Disease,,,"20,250,7500,67500,50000,95000,275050,475090,667000,985670",KHZ
Vulvar Diseases,,,"30,5810,13980,35000,72500,97500,134250,250000,410250,564280",KHZ
Vulvar Lichen
Sclerosus,,,"30,12710,35330,72500,97500,122530,222700,563190,640000,978050",KHZ

W

Waardenburg's
Syndrome,,,"40,520,5090,35000,175330,432410,561930,714820,823000,987230",KHZ
Waldenstrom
Macroglobulinemia,,,"80,2750,20000,62500,322060,410250,567700,642910,805000,930120",KHZ
Wart Human Papilloma Plantar,,,"404700-406750=3600",HC
Wart Human Papilloma Virus,,,"402850-410700=3600",HC
Wart Papilloma Cervix Smear,,,"404050-404600=3600",HC
Warts Condyloma,Skin,"466,907",CAFL
Warts
General,Skin,"2720,2489,2170,2127,2008,1800,1600,1500,907,915,874,727,690,666,644,767,953,4
95,466,110",CAFL
Warts General,,,"110",XTRA
Warts Papilloma Type Branch Or Stalk,Skin,"466,907",CAFL
Warts Plantar,Skin,"915,918",CAFL
Warts Verruca,Skin,"495,644,767,797,877,953,173,787",CAFL

Warts,, "160,350,17500,37500,210500,476500,527000,665340,789000,987230," ,KHZ
Well-being Sense of,, "10,90," ,XTRA
Wellness,, "6.8,7.83," ,CAFL
Werlhof,, "690," ,BIO
Werlhof,, "690,452," ,CAFL
Werner Syndrome,, "20,250,970,9000,13390,15000,67500,52500,92200,569710," ,KHZ
Wernicke
Encephalopathy,, "230,950,12850,25050,97500,110250,229320,536420,650000,752630," ,KHZ
West Nile 1,, "413,826,1239,3303,465,841,8410," ,CAFL
West Nile Fever,, "40,520,750,2500,5070,47500,175160,525710,759830,932410," ,KHZ
Wheat Smut,, "10163,156,375," ,CAFL
Wheat Stem Rust 1,, "643," ,CAFL
Whiplash Injuries,, "120,250,730,5620,2500,57430,125000,376290,475050,727000," ,KHZ
Whiplash,, "20,2720,10000," ,CAFL
Whiplash,, "20," ,XTRA
Whipple Disease,, "870,7500,2500,32500,97500,250000,479500,527000,789000,987230," ,KHZ
Whipworm Infections,, "30,520,570,800,10530,30000,72500,225330,425160,571000," ,KHZ
White Blood Cell Production Normalize,, "1434," ,XTRA
White Blood Cell
Stimulation,, "432,1862,2008,2128,2180,2791,2855,2867,2929,3347,3448,4014,5611," ,CAFL
White Dot Syndrome,, "120,490,680,2750,32500,72500,45000,95000,497610,923700," ,KHZ
Whole-brain Interconnectedness,, "639," ,XTRA
Whooping Cough,, "46,284,526,697,765,906,9101," ,CAFL
Whooping Cough,, "100,350,950,13610,27500,47500,60000,110250,425050,932000," ,KHZ
Wide Spectrum Antibiotic 4,, "727,787,802,880,465," ,CUST
Williams Syndrome,, "140,410,8000,30000,57500,125000,357770,689930,750000,934250," ,KHZ
Wilms Tumor,, "20,490,780,7500,2500,20000,62500,322060,425710,568430," ,KHZ
Wolf-Hirschhorn
Syndrome,, "160,570,780,12330,22500,40000,96500,224370,825960,930120," ,KHZ
Wolff-Parkinson-White
Syndrome,, "80,550,7500,8000,12330,96500,175160,410250,642910,978050," ,KHZ
Wolfram Syndrome,, "200,460,2500,7500,37500,96500,222700,527000,749000,985670," ,KHZ
Wolhynia Fever,, "547," ,BIO
Wolman Disease,, "100,7500,8000,5050,13930,35000,90000,377910,564280,985900," ,KHZ
Work Unwillingness To,, "6," ,XTRA
Worms,, "2400," ,Rife
Wound Healing,, "2720,880,787,727,220,190,20,40," ,CAFL
Wound Healing,, "20,40," ,XTRA
Wounds and Injuries,, "160,250,620,7000,12710,35000,90000,410250,560000,714820," ,KHZ
Wounds Penetrating and
Non-penetrating,, "160,350,850,5810,17500,37500,229320,425160,826000,932000," ,KHZ

X

Xanthemia,, "20,72,95,125,146,250,444,600,625,650,802,880,1500,1550,1600,1865",CAFL
Xanthomatosis,, "120,230,870,5500,97500,376290,432410,563190,642060,983170",KHZ
Xeroderma
Pigmentosum,, "80,7500,12850,40000,65160,96500,175050,653690,759830,923700",KHZ
Xerostomia,, "120,5810,25000,87500,225000,458500,522390,683000,712230,992000",KHZ
XYY Karyotype,, "110,2500,32500,125000,275050,451170,515160,684810,712810,997870",KHZ

Y

Yaws,, "570,5000,32500,50000,90000,319340,522530,689930,752630,910250",KHZ
Yeast Baker's,, "843",CAFL
Yeast Cervical,, "788,706,771",CAFL
Yeast General
V,, "72,422,582,787,1016,2222,1134,254,987,986,984,982,980,974,908,906,878,876,873,871,866,865,864,863,861,778",CAFL
Yeast General,, "72,254,375,522,876,987,414,422,465,582,787,1016,2222",CAFL
Yeast Infections,, "465",XTRA
Yeast Ultimate,, "72,422,582,787,1016,2222",VEGA
Yellow Fever,, "20,142,178,232,432,734,1187,733,779,10000",CAFL
Yellow Fever,, "50,7500,17500,47500,96500,475050,527000,657110,753230,987230",KHZ
Yellow Fever,, "432,734",VEGA
Yellow Fever,, "0.67,20",XTRA
Yellow Fly,, "996",CAFL
Yersinia Infections,, "150,5500,12850,35160,93500,269710,426900,571000,822000,937410",KHZ
Yersinia Pestis 1,, "160,210,216,333,338,492,496,500,504,508,512,1600,5000,5120",XTRA
Yersinia Pestis 2,, "20,210,216,333,500,523,660,690,727.5,768,786,787,880",XTRA
Yersinia Pestis 3,, "337.6",XTRA
Yersinia Pestis,, "333",BIO

Z

Zearalenone,, "100000",HC
Zellweger
Syndrome,, "160,570,780,930,2750,7500,22500,40000,125000,225710,434250,566410,709830,985900",KHZ
Zenker
Diverticulum,, "230,7500,22500,35050,95000,375330,424370,563190,714820,978050",KHZ
Zinc 2,, "480",XTRA
Zinc zn,, "133.12,143.52,12214.84",XTRA
Zinc,, "14050",XTRA
Zirconium zr,, "198.61,214.09,18222.65",XTRA
Zollinger-Ellison
Syndrome,, "100,900,2500,20000,37500,97500,325000,419340,561930,823960",KHZ
Zoonoses,, "170,520,2750,17500,45160,72500,122530,175000,475050,527000",KHZ

Zygomycosis,, "942,623,733," ,CAFL

Zygomycosis,, "140,490,730,950,97500,175330,476500,527000,667000,752700," ,KHZ

Zygomycosis,, "942," ,VEGA